# Schiller Heir Tells of His Elopement With Nurse

Divorce

Photo by International Newsreel.

MRS. ANNE CLARE BROKAW

Charging mental cruelty, Mrs. Brokaw has filed suit in Reno for divorce from George T. Brokaw, New York millionaire. Married at Greenwich, Conn., August 10, 1923, they have a daughter, 5.

## 18 IN HOSPITAL AFTER PANIC KILLS TWO

NEW YORK, May 20.—(AP.)—Eighteen persons were in hospitals today recovering from injuries suffered in a stampede of bleacher fans at the Yankee Stadium in which a college girl and a teamster were killed.

Eleanor Price, 17, a student at Hunter College, and Joseph Carter, 60, were killed.

More than 60 persons were injured.

**CRUSH AT EXIT**

The stampede occurred when 9,000 fans rushed from the south bleachers to escape a heavy rain which stopped the first game of a double-header between the Yankees and the Boston Red Sox.

The bleachers, where the accident happened, is behind right field and has been named Ruthville by the fans because it is into that stand that Babe Ruth usually hits his home runs. It is a favorite vantage point for boys.

When a slight drizzle suddenly turned into a deluge in the Yankees' half of the fifth inning the fans in the right field bleacher rose as one person and crushed toward the southernmost exit. This exit leads down 14 steep steps to a passageway.

**WIRE NET BREAKS**

As the pressure of the crowding fans increased those first on the stairs were toppled down and those behind them fell on them. In a few seconds the stairway was a mass of screaming, fighting, panic-stricken humanity, while those in the rear,

(Continued on Next Page, Col. Eight.)

### *Drop in Cigaret Price Announced*

NEW YORK, May 20.—(INS.)—The United and Schulte Cigar stores today announced that beginning next Friday popular brand cigarets will be reduced in price from 15 cents a package to 12½ cents. Both companies will abandon the practice of issuing coupons with purchases. The price cut will be nation-wide in scope.

### *Pilot Slightly Hurt As Plane Hits Hedge*

CLARION, Pa., May 20.—John B. Kratzer, pilot and owner of a plane flying from the Clarion airport, was injured slightly when his machine crashed into a hedge, flopped over and was wrecked here late yesterday.


**WEATHER**

Mostly cloudy today and tonight. Light frost tonight with temperature between 35 and 40 degrees. Continued cool tomorrow. (Detailed report, Page 4.)

# Pittsburgh Sun-Telegraph

ESTAB. 1927—VOL. 4—NO. 108 MONDAY, MAY 20, 1929 THREE CENTS


**WALL ST. CLOSE**

# KLINE STILL DENIES STRIKE POLICE, IGNORES PROTESTS; NEW VIOLENCE

## F. C. SCHILLER DESCRIBES ELOPEMENT

Honeymooning today at his father's home in Sewickley Heights, Frederic C. Schiller, 23, youngest son of William B. Schiller, retired steel millionaire, told of his whirlwind courtship of Pauline Philomena Lynch, 24, a nurse of Beacon, N. Y., and Athens, Pa., with whom he eloped to New York Saturday after an acquaintance of only two months.

"I met Miss Lynch two months ago," he explained, "at a hospital in Beacon, where I was a patient. On recovering I returned home, but two weeks ago I went back to Beacon.

"Of course I kept my wedding plans a secret. I did not inform my brother, William B. Schiller, Jr., of my intentions when I spoke to him over the long distance telephone Saturday morning."

**FAMILY RETICENT**

This last was in explanation of the brother's want of information on the subject when questioned by the Sun-Telegraph, which had an exclusive report of the elopement.

How the Schiller family, which moves in the highest stratum of Pittsburgh and New York society, took the young man's hasty marriage to the nurse was not revealed, but all appeared to be well.

The head of the family, William B. Schiller, Sr., came from modest surroundings. He began at 17, as an office boy in Youngstown, O., the career that was to place him at the head of the National Tube Company and make him a director or officer of many other great corporations.

"Yes, it was a surprise to the family," the youthful bridegroom admitted. "We were married in New York City Saturday afternoon by Joseph J. McCormick, deputy city clerk.

"My plans? I expect to remain here for the next week or ten days, but have no plans for the future to announce now."

**PROMINENT CLUB MAN**

Young Schiller is prominent as a clubman and horseman. He is a member of the exclusive Allegheny Country Club, the Pittsburgh Golf Club, the Pittsburgh Club and the Edgeworth Club. The family's city home is at 5075 Forbes street.

The bride has been making her home for some time at Craig House, Beacon. She was formerly a nurse at the Thrall Hospital, Middletown, N. Y., until its consolidation with the Memorial Hospital several months ago. She new Mrs. Schiller was born in Athens, Pa., where she was graduated from high school and where her widowed mother, Mrs. Julia Lynch, and a brother, Albert, still reside.

### *Wales Leads Vets In Memorial Parade*

LONDON, May 20.—(AP.)—The Prince of Wales yesterday marched at the head of 10,000 former service men of the British Legion to the cenotaph for the eighth annual memorial parade and service.

### Hoover's Excuse For 'Shiner' Original

WASHINGTON, May 20.—(INS.)—President Hoover showed up for work today with what is popularly known as "a shiner."

While wading a mountain stream Saturday in quest of trout, the President slipped on a rock and fell, bruising his eye on a branch protruding from the water. Despite the ministrations of Dr. Joel T. Boone, who was a member of the fishing party, it became discolored.

## U. S. MAY CUT GERMANY'S WAR DEBT

WASHINGTON, May 20.—(AP.)—Secretary Stimson said today the general feeling of government officials and congressional leaders who conferred with President Hoover over a revision of German reparation payments to the United States, was that if other Allied nations accepted smaller percentage payments this nation could not do less.

If there should be a reduction in German reparation payments, the secretary declared, the most that could be asked of the United States would be a reduction in American payments of no greater percentage than the percentage of other allied nations.

From reports from abroad, he said it was indicated the reparations experts would make recommendations for a paring down of the total Germany must pay also a reduction in the annual payments.

He said the American representatives, who do not officially represent the American government, had been working to get a division of a smaller amount of annual payments along the same lines as those of a larger amount if that course ultimately should be decide upon.

"If the pot is to be made smaller," the secretary declared, "the percentages from the pot will have to be made smaller, of course."

The changes in the payments, if authorized, he added, would not reduce the amount of receipts under the awards of the mixed claims commission, but might necessitate a slight postponement in the payment of some claims.

## PIRATES AGAIN BATTLE CUBS

### Today's Lineup

| PITTSBURGH. | CHICAGO. |
|---|---|
| Bartell, ss. | McMillan, 3b. |
| L. Waner, cf. | English, ss. |
| Traynor, 3b. | Cuyler, rf. |
| Grantham, 2b. | Hornsby, 2b. |
| Comorosky, lf. | Wilson, cf. |
| P. Waner, rf. | Stephenson, lf. |
| Sheely, 1b. | Grimm, 1b. |
| Hemsley, c. | Gonzales, c. |
| Swetonic, p. | Bush, p. |

CHICAGO, May 20.—The fast-going Pirates today were ready to take on the league-leading Cubs in the second game of a highly-interesting series. Almost 40,000 fans were out yesterday when Burleigh Grimes trimmed the Bears, the score being 4 to 1.

Grimes thus achieved his sixth victory of the season. He has not been defeated.

Guy Bush, tall Mississippian, is due to work for the home team this afternoon.

The new drive of the Pirates has netted 10 victories in the last 13 games.

Little Dick Bartell is putting up a good brand of baseball under a handicap. The little fellow lost 10 pounds after going out of the battle with a lacerated lip. For three days after being struck with the bad-hopping bounder, Bartell could not eat solid food. He now eats with considerable difficulty but his condition is improving and he is getting much stronger.

### *Refund $2,616,243 Tax to Ship Firm*

WASHINGTON, May 20.—(INS.)—The largest tax refund in months was announced by the Treasury today with the American Shipbuilding Company, of Cleveland, the beneficiary. An abatement and refund amounting to $2,616,243 on the corporation's taxes in 1918-21 has been awarded as the result of a compromise.

The Lehigh Coal and Navigation Company, of Philadelphia, received a refund today of $291,037.

### *In the Sun-Telegraph Today*


Weather Detail.....Page 4
Theaters, Movies ....Page 8
Magazine .....Page 10
Radio Programs.....Page 11
Society .....Page 12
Fiction .....Page 18
Sports.....Pages 19, 20, 21
Finance....Pages 21, 22, 23


Quizzed

Photo by International Newsreel

DOROTHY GAY FULLERTON

Mrs. Fullerton, former Broadway showgirl who with her husband has been questioned by authorities of Windsor, Conn., in connection with the investigation into the slaying of Walter Treadway Huntington, Harvard student.

## RAILROAD BEATS I. C. C. SUIT

WASHINGTON, May 20. — The Supreme Court of the United States today ruled in favor of the railroads in the St. Louis and O'Fallon case, called by attorneys "the greatest law suit in history."

The St. Louis and O'Fallon operates only 12 miles of line, but the Intersate Commerce Commission's suit for $226,878 re-capture of excess earnings had been taken to the Supreme Court as a test case. The ruling has been watched by every railroad as likely to definitely determine the proper method for fixing railroad valuations for rate making purposes. The question has been in dispute between the carriers and the commission for over ten years.

**20 BILLION INVOLVED**

Approximately $22,900,000,000 worth of property will be affected by the ruling. Justice McReynolds, in reading the decision, stated that the Interstate Commerce Commission failed to place a proper value on the railroads in attempting to collect one-half of the net profits in excess

(Continued on Next Page, Col. Three.)

### *Millionaire Mather On Lake Honeymoon*

CLEVELAND, May 20.—(AP.)—William G. Mather, 71-year-old multi-millionaire, and his bride, formerly Mrs. Elizabeth Ring Ireland, 38, were honeymooning on the Great Lakes yesterday aboard one of Mather's 21 freighters.

Mather and Mrs. Ireland, widow of the late James Durane Ireland, associate of Mark Hanna and prominent in the steel industry, were married quietly at Trinity Episcopal Church Saturday, after they had surprised Cleveland society by obtaining a license.

### *Hughes New Judge In Washington, Pa.*

HARRISBURG, May 20.—Gov. Fisher today named Howard W. Hughes, of Washington, to be an additional Common Pleas judge for Washington County. The new judge is a former district attorney. The additional judgeship was created by the recent Legislature for Washington County. Other counties where new judges were authorized are Bucks, Montgomery and Cambria counties.

## GUARD LINDY FOLLOWING THREATS

By JAMES P. SMITH.
International News Service.

NORTH HAVEN, Me., May 20.—Widespread reports of threats made by mail against the life of Col. Charles A. Lindbergh were apparently borne out today by emergency measures to increase the already heavy guard surrounding the Morrow summer place, where America's best-know flier and his wealthy bride-to-be are sojourning.

A call for volunteer constables and deputies was broadcast, and North Haven justices were prepared to swear in the new officers with a minimum of red tape.

**PLENTY OF WORRY**

There had been no bomb throwers to contend with thus far, but there had been worry enough. Newspapermen were to blame for a lot of it. There were more of them around than ever there was when President Grant was here—the last time North Haven was on the front pages.

More arrived every minute, too, and today was worst of all. It was "understood" that Lindy was to hop off on another of his surprise flights in the big amphibian plane, in which he and Miss Morrow came calling on the family.

**ANNE DRIVES OUT**

Lindbergh and the Morrows yesterday elected to stay indoors during the cold rain. Just as darkness set in, with the rain still falling in torrents, the Morrow beachwagon, with Anne at the wheel, swung out past the guards at the Morrow estate. One photographer trailed the party for four miles but all attempts to get abreast of the beachwagon failed, Anne outwitting the pursuing automobile.

The chase ended at the deadline in front of the home of the superintendent of the Morrow estate.

Speculation as to whether the marriage of Lindbergh and Miss Morrow would take place here was still under way today, but no application for a license, so far as could be learned, had been made at the town clerk's office. Some still support the theory that the Morrows had been flown here from New York by Lindbergh in his amphibian plane and would stay here until the Morrow home in Englewood, N. J., was put into shape for the wedding. But one guess seemed as good as another.

## $2,700,000 IN M'KEE WILL

An estate of $2,700,000 was left by Mrs. Virginia McKee, of the Schenley apartments, according to an accounting filed today for a distribution of the assets.

Mrs. McKee was the widow of Stewart McKee and for many years resided at 939 Ridge avenue, North Side. Her maiden name was Virginia A. Dalzell and she was a member of the pioneer Dalzell family of Pittsburgh. In 1927 she closed her Ridge avenue mansion and had lived in the Schenley apartments until her death about six weeks ago.

In the accounting filed with the clerk of courts no mention is made of the beneficiaries who will share the estate.

### *Rosebery, Former Prime Minister, Ill*

LONDON, May 20.—(AP.)—Lord Rosebery, former prime minister, was reported last night to be confined to bed with a feverish cold at his Surrey residence. He is 81 years of age and succeeded to the title on the death of his grandfather in 1868.

## Police Betray Trust and 'Lie Down' in Milk Strike

*Mayor Kline Responsible for Failure to Preserve Order.*

As the result of removing police protection from the Liberty Dairy Products Corporation, given for a short time by the police bureau during the course of a strike of employes of the milk company, "safety guardians" are revealed as acting just contrary to the part they are paid to play in the relationship between civil government and the people.

Police departments are created and maintained by the public for its own protection. That is supposed to extend to the humblest citizen as well as to the highest—to the small child crossing a street as well as to the business places, small and large, of which the policeman, on his rounds at night, so carefully tries the door to see if it has been left open or has been opened. Details of his duties are unnecessary—he is supposed to watch over the peace and security of the people.

He is to be impartial in his maintenance of law and order. If the humble citizen is entitled to his protection no less than the great corporation, the corporation is as justly entitled to a fair deal as the striker who resorts to violence to win a contest, which, in the name of order and good of society, should be waged on the merits of the questions involved. When it cannot be contested reasonably, and violence appears, as it has appeared in the milk strike, interests of society require that its safety arm intervene.

Such intervention is to favor neither one side nor the other, but is to operate solely in the interest of peace. This is one of the fundamental bases of social order, and when it is not adhered to a state of anarchy results. In denying society the protection it is entitled to, through removing police from guardianship on property which circumstances have proven is CERTAIN to be attacked if left ungarded, Mayor Kline and Public Safety Director J. M. Clark have contributed to a state of anarchy. Of course the Mayor is primarily responsible for this betrayal of public trust.

A higher regard for public interest is seen in the stand taken by Sheriff Robert H. Braun, who, appealed to after protection of police was ordered removed from Liberty Dairy property, deputized a number of sub-sheriffs and assigned them to work the city shamefully refused to perform.

It is said the cowardly surrender of the police bureau was due to the disinclination of a number of men assigned to strike duty to perform the task. If this be true, it is a plain case of insubordination and the men should be relieved of their uniforms at once, in the interest of public safety.

In taking this stand The Sun-Telegraph is prompted only by consideration of what is best for society. It would be just as outspoken if the case were the other way around and the police did not guard the safety of the striker as well as the property of the milk company. Its attitude in that direction was made sufficiently clear in its position on coal company abuses of rights of the people in the coal strike.

Strikers who leave their employment have a duty to perform, the most important one being the winning of public sympathy through the justness of their cause and by refraining from violence in the prosecution of their fight. Attacking men who evidently are satisfied with their employment, and attempting to cripple the means of distribution of a commodity that figures so largely in public health as milk does, is a sure way to lose public sympathy.

However, it is not to discuss the merits of the strike that this article is intended. Its purpose is to point out to the public that its craven police heads and some of their uncourageous subordinates have "lain down" in a crisis and have given up to the powers of lawlessness.

## 1 KILLED, 1 HURT AT CARNEGIE

One was fatally hurt and another injured seriously early today when their automobile was struck by a Pennsylvania Railroad passenger train at the Cubbage street crossing in Carnegie.

The dead was Lewis Walker, 23, of 313 Mansfield avenue, Carnegie. His companion is Charles Cameron, 40, of 806 Idlewild avenue, Crafton.

The men, plasterers, were riding in a small automobile at the time of the crash.

They were placed in an ambulance and hurried to Mercy Hospital, where Walker died at 10 a. m., less than two hours after he had been admitted.

His companion's injuries are undetermined.

The train which struck the automobile was bound for Pittsburgh from Wheeling. The automobile was overturned and hurled from the track.


**$700.00 EVERY WEEK for STREET CAR RIDERS**

See Page 3


### *Canton Captured By Rebels, Report*

LONDON, May 20. — (INS.) — Kwangsi insurgent troops have captured Canton, China, according to unconfirmed reports received here this afternoon from Shanghai and Hongkong.

A rumor that Kwangsi forces had entered Canton was printed on Saturday in London and America. The Kwangsi military group is hostile to the Nationalist government at Nanking. The Cantonese are allied with the Nanking government.

## MILK FIRM APPLIES FOR INJUNCTION

Dismissing with brusqueness a committee of well-known citizens who called on him to plead for the preservation of order in the milk drivers' strike, Mayor Charles H. Kline today upheld the police in their refusal to protect men who have taken the strikers' places.

He said the police had been told to be "highly vigilant." That was the only assurance given that he appreciaaed the extent to which terrorism is being practicel. It was up to the sheriff, he said, to protect the citizens.

**COMMITTEE STUNNED**

The committee was reported to have been stunned by the amazing repudiation by the city's chief magistrate of his responsibility for the presevation of peace and order.

Despairing of being able to get any help from the city, the Liberty Dairy Products Company went into Common Pleas Court and asked for an injunction to retain the strikers and their abettors from acts of violence and illegal picketing. Judge Thomas J. Ford indicated he would grant a preliminary restraining order.

Following a meeting of indignant citizens at the Pittsburgh Athletic Association Sunday, a committee called on Mayor Kline. In the group, it is reported, were James F. Keenan, president of the Haugh & Keenan Storage and Transfer Company; Alexander W. Dann, president of the Inland Rivers Wharf Company, and Wyn B. Morris, sales manager of the Rieck-McJunkin Dairy Company. They met with a cool reception.

**MAGEE CITES PRECEDENT**

Former Mayor William A. Magee was told of the incident. He is reported to have said that when he was mayor he did not hesitate to use the police in a strike for the maintenance of order. This could not be interpreted as taking sides in an industrial dispute, he said, as it was a simple matter of protecting citizens from rioting and violent outbreaks.

The Liberty Dairy Products Com-

(Continued on Next Page, Col. Six.)

## CITY ACTS IN CAB STAND CUT

The city's first step toward eliminating "at least half" of the public taxicab stands in the city, will be made the latter part of this week when Director James M. Clark, of the Public Safety Department, and other city officials meet with representatives of the Green, the Yellow and the Red taxicab companies.

Director Clark announced today that he had invited representatives of the three companies to meet with him the latter part of the week. The city also will be represented by Burton W. Marsh, city traffic engineer, and Benjamin R. Marshall, inspector of traffic.

The Director's calling of a conference is the result of a letter received by him from Mayor Charles H. Kline. In his letter the Mayor ordered Clark to eliminate at least half of the stands in the city.

After the cab companies representatives have been heard, Clark, Marsh and Marshall will then confer to decide which stands are to be eliminated. Director Clark intimated today that he would abode by the Mayor's demands and do away with at least half of the stands.

## *20,000 JAM TOWN AS FROG WINS TITLE IN 4-FOOT HOP*

ANGELS CAMP, Cal., May 20.—(AP.)—There was a great chorus of mournful croakings on the part of the leaping amphibians of Calveras last night.

For Hooligan, a grinning, blatant bullfrog from a pond in Stanislaus, Cal., was proclaimed the world's champion leaping frog following the annual international frog jumping contest here. It was Mark Twain who, many years ago, brought this frog leaping competition to the attention of the public.

Hooligan, the new world's record holder, stretched his nimble legs and jumped through the dusty main street for a distance of exactly four feet to win the finals. Pride of San Joaquin, winner of last year's tournament, won second place with a leap of three feet nine inches.

The frog leaping contest, and its accompanying celebration brought 20,000 visitors to this town which, in the days of '49, was a famous mining camp. The citizens, garbed like old-time miners, welcomed the strangers with much firing of guns and escorted them to the Wild West "saloons" where they were treated to—soda pop!

Daylight was to be the signal for the closing of the celebration.

## *PRISONER, ON CELL'S TOP, DEFIES TEAR GAS, HOSE*

Perched on top of the cells in the Braddock Police Station today Joseph "Sharkey" McDonough, 24, of Bell and Thirteenth streets, North Braddock, defied tear gas and the chill waters of a fire hose for two hours early today, police reported.

McDonough offered no resistance when arrested in his home for drunkenness and disorderly conduct, police said. Once inside the jail, the officers reported, he broke loose and clambered to the top of the cells.

Police first, they said, used a small hose and thoroughly soaked McDonough, then tear gas maces were then brought into play.

It was necessary to remove five other prisoners from the gas-filled room, the officers said, before McDonough weakened in face of the ninth gas attack.

At a hearing later in the day he was fined $3 and costs.

## *TWO PLANES UP TO BREAK NEW ENDURANCE MARKS*

JACKSONVILLE, Fla., May 20.—(AP.) — Laurie Yonge, who early today established an unofficial world endurance record for light aircraft continued to soar over the municipal airport here today.

Yonge surpassed Miss Elinor Smith's record of 13 hours and 19 minutes at 1:34 a. m. (Eastern Standard time). He was flying in short laps over the beach at 10 a. m.

**REFUELS IN AIR**

FORT WORTH, Tex., May 20.—(AP.)—The first refueling of the monoplane Fort Worth, piloted by R. L. Robbins and James Kelley in an attempt to break the refueling endurance record, was completed at 6:30 o'clock this morning.

One hundred and ten gallons of gasoline, 4½ gallons of oil and food for the pilots were transferred to the flight ship from the refueling plane at an altitude of 1,800 feet.

The Fort Worth had been aloft 19 hours when it was refueled.

The record set by the United States Army plane, Question Mark, is 150 hours 40 minutes 15 seconds. To officially establish a new record—which must be one hour longer than the existing one—the Fort Worth must stay in the air until 7:13:15 p. m. Saturday.

# PITTSBURGH LEADS IN FIGHT ON UNJUST WAGE TAX

## 7 DIE, 8 HURT IN PLANE CRASHES

Associated Press.

Seven persons were killed and eight injured, three seriously in six airplane crashes Sunday. One of the planes involved in the accidents was an Army ship and another was a home-made monoplane.

Maj. Joseph Noyes, 40, of Oklahoma City, United States Department of Commerce inspector for Illinois, was killed, and Frank Graves, 25, Lowell, Ind., was injured seriously at Kankakee, Ill., when Graves' plane crashed from a height of 64 feet after a 2,000-foot attempted spiral landing. Maj. Noyes, who was stationed in Chicago, had gone to Kankakee to inspect a new airport and was examining Graves for a commercial pilot's license.

**ARMY FLIER KILLED**

Corp. Archibald Bryent, Nineteenth Squadron, Third Attack Group, U. S. Air Corps, was killed, and Lieut. Edward Hertzberg, pilot, was slightly injured at Galveston, Tex. In an attempt to take off the machine nosed into the ground.

At Muskegon, Mich., George F. King, 28, and Morris R. Mellinger, 25, lost their lives in their home-made monoplane. A wing was torn from the fuselage while King was pulling out of a voluntary nose dive and the ship crashed 1,500 feet.

A Calgary Aero Club plane crashed at Calgary, Alberta, killing N. E. Stevens and D. E. McCallum. A wing broke when the plane was making a loop and the machine fell from a height of 2,500 feet.

**CRASH IN OKLAHOMA**

Louis Scott, 19, mechanic, was fatally injured, and O. G. Corben, pilot, was slightly hurt in a crash near Pawhuska, Okla. In an attempt to land after engine trouble had developed, the plane struck high tension wires and fell into a ditch.

Four persons were injured, two seriously in a crash of a plane in an attempted take-off at Roosevelt Field, N. Y. The seriously hurt were Dorothy Gusnell, 52, Baltimore, Md., and Mrs. Lucianne de La Paulle, New York.

Six thousand Sunday visitors at the Lambert Field in St. Louis saw a plane piloted by Oscar Heintze, 21-year-old transport pilot, crash from 150 feet. The pilot and his passenger, Will Langedorf, 21, were slightly hurt.

## *Girl Saves Mother, Father Dies in Crash*

LANCASTER, Pa., May 20.—(AP.)—John Fleischman, 63, of this city, was killed, and his wife escaped death only through the presence of mind of a daughter, when the steering apparatus of their automobile locked and the car crashed into a telephone pole near Brickerville late yesterday.

Mrs. Fleischman is in a critical condition at a local hospital. A daughter, Catherine, 20, applied a tourniquet to her mother's arm, which was severely gashed. Doctors declared the woman would have bled to death but for this first aid.

## *Trial of Motorman In Fatal Crash Due*

Harry Korshun, motorman of a street car which was derailed at the north end of the Fleming Park Bridge, Neville Island, January 17, 1926, with the loss of four lives, was to go on trial in Criminal Court today. He faces four charges of involuntary manslaughter.

Luigi Pucci, charged with the murder of James Gentile, 37, of 1228 Webster avenue, in his home at 1217 Epiphany street, last March, also was listed for trial.

## *Anne Morrow's Trosseau Described by an Expert*

By RUTH RIDENOUR,
International News Service Staff Correspondent.
(Copyright, 1929, by International News Service.)

NEW YORK, May 20.—The nation's most popular hero is equipped with seven new suits and an overcoat for his approaching nuptials to the much envied Miss Anne Morrow—America's typical girl. Augustus Lindbergh will be sartorially correct whenever the event takes place.

His fiancee has been more secretive about collecting her trousseau. We were beginning to wonder if she was going to be married in the familiar collegiate sweater and skirt.

Modistes were sworn to loyal secrecy. Anne did not want a curious crowd gaping as she tried on hats. You can't blame her for being as averse to publicity as her distinguished husband-to-be. Now, however, fittings and shopping are practically over and this International News Service reporter was privileged to view some of the selections, or the models from which she ordered.

* * *

A WEDDING gown of old ivory satin has been made by a certain exclusive dressmaking establishment in town, which, we understand, will adorn Lindbergh's bride—if she doesn't elope in the aforementioned collegiate garb.

**It has a long, close—but not tight-fitting—bodice and a full circular skirt, short in front and sweeping into a graceful circular train in the back. There is a round neck of rose point lace. The sleeves are long, of course. The waistline—if you can call it that, for it is well below the hips—is jagged and comes to a point in front.**

The most distinctive and original feature of the simple but rich and lovely gown is the skirt which is cut long, train and all, from one great piece of satin. So often trains are attached, like a panel, to the waistline of the dress.

The veil is to be of tulle and the slippers are from the same piece of satin as the dress (heaven knows where they found cloth as wide and long as that. Probably, they had it privately woven).

The young Lindberghs evidently do not intend to sit by the fireside or fly among the stars every night for he has ordered a "full dress suit" and she has many even gowns. And what gowns! No wonder she is an envied damsel.

### *Scant, Filmy Gowns*

IF THEY go honeymooning in a plane, Anne's evening gowns will not add much weight in spite of the quantity for most of them are of chiffon, and, (all I saw) backless. The bride-to-be must have a lovely back and shoulders.

THEY now do pretty tricks with low neck lines, draping the material to fall in a brief fold to soften that awkward line where gown and shoulder blades meet. Her hemlines are short in front, as all have been for some time, and trail quite long in the rear, sometimes deserving the title of a junior train. Printed chiffons predominate.

One particularly lovely evening gown is shaped softly to the figure—not tightly, of course—and has three tiers or ruffles which start just above the knee in front and widen toward the back, trailing into a graceful fan on the floor. It is backless and sleeveless. Skillful cutting and handling of the drapery defy copying.

Of the models we saw no color was favored. Lack of loud colors or bizarre patterns and extreme styles testify to the good taste of Lindbergh's choice, and to the fact that she will be a helpmate and not a hindrance to a man who does not like to live like a conservatory orchid.

The clothes were all distinctive and stunning. Smartness, workmanship, materials, feminine charm and individuality were the outstanding features.

### *Dainty Sport Clothes*

ANNE'S "sport clothes"—that much abused term for useful, everyday apparel—will glorify an airplane, however handsome, and charm its pilot, however immune he may be. She has more sport clothes than evening gowns, but they are not designed for open cockpits.

The sport clothes are fragile, light colored, and as cleverly made as her bridal models, the skirts are pleated and "longer." There are two types. One has no sleeves and long sleeved jacket, the other models have sleeves in the gown and none in the jacket. The materials in these ensembles range from chiffons in plain conservative shades, dark blue or brown, like a winter suit, to a new wool fabric, so thin that it resembles crepe. You have to feel it to tell the difference.

One of the most impractical yet good-looking departments of the trousseau is made of linen. The familiar material is pleated with impermanent pleats and designed just as smartly as the suits of more expensive material. Anne could walk down the street in one of them and—if she didn't get into a traffic jam—be credited with looking cool. There were no "pseudo-tennis" frocks of the "sun-tan" type, without backs.

## *Service Corps Pins Presented By "Y"*

Service corps pins in recognition of efficient performance of assigned duties at the Allegheny branch, Y. M. C. A. have been presented to 14 members of the boys' division as follows: Burnett Carrothers, George Gebres, David Hildner, James Herchenroether, Robert Lang, Richard Lenigan, Thomas Maier, Kenneth McCord, George Tyson, William Young, William Davies, Edward Koviack, Walter Pitrus, Arthur Ingram.

## *Episcopal Home To Present Play*

Children of the Episcopal Church Home, Fortieth street and Penn avenue, will present an entertainment Wednesday, the annual donation day and reception of the home. Refreshments will be served after the program.

## RAILROAD BEATS I. C. C. SUIT

(Continued from Page One.)

of a 6 per cent return as provided in the transportation act.

The commission had taken the 1914 valuation plus additions made since then. The decision lays down the precept that the worth of railroads must be estimated at their present reproduction cost. The enormous differences between present costs and pre-war costs of all materials will greatly increase the amount of profits which the railroads will be allowed to earn before turning a share over to the government.

**THREE JUDGES DISSENT**

The Supreme Court held the Interstate Commerce Commission's order invalid and stated that the province of the commission must be to fix proper railroad valuations and that this mandate to fix such values "must be obeyed."

Justice Holmes, Stone and Brandeis dissented from the decision of the majority, believing that the previous decision in favor of the commission by a lower court was right.

In ending the controversy the court overturned the valuations sed by the commission for rate making and other purposes, which are approximately $11,000,000,000 less than the amount claimed by the railroads. Under it the commission must scrap its valuations of years, conducted at great expense to the government and prepare new valuations giving consideration to reproduction values.

## Girls to Replace Male Waiters on Dining Cars

SPOKANE, Wash., May 20.—(AP.)—"George," of the familiar "yassah," will disappear and pert bobbed haired blondes and brunettes will balance trays in dining cars of the Northern Pacific's Yellowstone Park trains after June 20.

Girls are being trained to replace Negro waiters, chefs and assistant chefs on trains running between Livingston and Gardiner, Mont.

## *Much Land Seized By City to Be Sold*

More than 3,000 parcels of unimproved land acquired by the city when owners failed to pay taxes or the assessments for streets and sewers will be sold in the near future, according to announcement today, by City Controller Henry O. Evans. Evans said he would propose selling the land at public auction after placarding each site.

## *GIRL JUMPS 18,700 FEET IN PARACHUTE FOR RECORD*

MINNEAPOLIS, Minn., May 20.—(AP.)—Jean du Rand, 19, of Minneapolis, yesterday made a parachute jump from a speeding plane at a height of more than 18,700 feet over the Robbinsdale, Minn., airport. Her backers claim this is a new world's record for women.

Gene Shank, of Minneapolis, who piloted the plane, said his altimeter froze at 18,700 feet, and that he believed he had climbed between 500 and 700 higher when she jumped. The exact height will be ascertained through inspection of a government barograph placed on the plane just before the trip by representatives of the National Aeronautic Association, Shank said.

A year ago Miss Du Rand made a leap of 18,000 feet, and two weeks ago she jumped 11,000 feet at Robbinsdale.

Until she bettered her previous mark yesterday Miss Du Rand's jump of a year ago was considered to be a record. Shank asserted that reports that a German woman had jumped 21,000 feet were untrue.

## *Dr. Davidson to Talk At Hickory School*

WASHINGTON, Pa., May 20.—Dr. William M. Davidson, superintendent of the Pittsburgh public schools, will make the address at the Hickory High School commencement on the evening of Friday, June 7. The Hickory school, a vocational institution, plans its most ambitious commencement endeavor.

The program will open on Memorial Day with a pageant. Sara McCarrell will be May Queen. Senior class night will be held on May 31 and the baccalaureate sermon will be delivered on Sunday night, June 2, by the Rev. Dr. Cloyd Goodnight, president of Bethany College. On June 4 and June 6 plays will be presented by the seniors. The graduating class is composed of 11 boys and 13 girls.

## BASEBALL PANIC INJURED MOVED

Photo by International Newsreel.

*PATROL WITH INJURED LEAVING CROWDS AT YANKEE STADIUM*

**Crowds pouring from Yankee Stadium after two had been killed and scores injured when bleacher fans stampeded for shelters as a cloudburst halted the baseball game. Killed and injured were trampled underfoot. Here a police patrol leaves with injured.**

## BISHOP WARNS, HOOVER LAUDS YOUNG FOLK

LANCASTER, Pa., May 20.—(A.P.)—President Hoover and Bishop William M. Bell, of Harrisburg, yesterday presented varying estimates of the younger generation in messages to the thirtieth quadrennial conference of the Church of the United Brethren in Christ.

President Hoover's expression of his faith in the church-going young people of the country was contained in a telegram received with unrestrained enthusiasm at the young people's rally which featured yesterday's session of the conference. It was sent to J. Gordon Howard, young people's superintendent, and read:

"Please say for me, to the young people of the United Brethren in Christ, that they and their kind are the brightest hope of their country, because they retain, unspoiled by cynicism, the ideals of youth in which alone are found the faith, courage, will and energy by which visions of social and moral advance are translated into acctuality."

In marked contrast to the chief executive's message of faith, were the statements made by the retiring senior bishop of the denomination in his sermon, "God Wondered."

"There are too many church members of the present day who are card playing, dancing and bootleg participants, instead of being intensely interested in the salvation of souls. They should be daily pleading at a throne of grace for the outpouring of the holy spirit upon the church," he said.

"Unless America pledges anew to Christ, it will be lost. Secure a revival in your home church for a renewal of God in us, and break away from the passion of evil, and hold to the spirit of God. America must be shaken from center to circumference with a mighty revival of religion and a sincere returning to God and Christ," Bishop Bell concluded.

Yesterday was the biggest day of the conference. Fully 5,000 persons attended services, more than 2,000 taxing the capacity of Covenant Church to hear President Hoover's message. An overflow meeting was conducted in an auxiliary building.

## ZEP TRIPS OFF PENDING QUIZ

FRIEDRICHSHAFEN, Germany, May 20.—(AP.)—Dr. Hugo Eckener, master of the Graf Zeppelin, today said the massive dirigible would take no more long journeys until the failure of four of its motors last Friday had been sifted thoroughly and "absolute clarification" of the mishap reached.

"I returned here to confer about the question of motors," the air liner's master said.

**SEEKS CAUSE OF BREAK**

"It is natural that so long as there isn't absolute clarification concerning the reasons for the motors' defect the Graf Zeppelin will not undertake any long and extended journeys.

"I have a conference scheduled today with various department heads, after which I shall make preparations to return to Toulon. We hope to bring the Graf back by Thursday or Friday. Two motors already have arrived in France and others here are ready for shipment."

**REPAIR MOTORS**

CUERS, Fran , May 20.—(AP.)—Motors of the Graf Zeppelin were being repaired today to permit the dirigible's departure either Wednesday or Thursday under its own power for its Friedrichshafen hangar.

Investigation of the causes of the engine failures of Friday has not lessened the mystery attached to them. Three crank shafts were broken clean and sharp against the joint where they entered the bodies of the motor. There was no evidence of previous weakness.

## *12 Injured in Auto Crashes Near Erie*

ERIE, Pa., May 20.—(AP.)—One man suffered a broken neck, another internal injuries and 10 received minor hurts in a number of motor accidents here over the week-end.

William Harris, Negro, of Toledo, O., whose neck was broken, was said by doctors to have small chance of recovery. John Barker, of Punxsutawney, suffered internal injuries. They were hurt in different accidents. In one crash six men were involved.

## Give Kin Wealth Now to Avoid Will Fight

DANVILLE, Ill., May 20.—(INS.)—Thomas T. Ainsworth was busy giving away $70,000 today.

He handed it out himself so there would be nothing left, when he dies, for relatives to squabble over.

Each of his nieces and nephews and grand-nieces and grand-nephews has been sent a letter with $1,000 inclosed reading:

"Dear Kin: Please accept this as a gift from your uncle."

Ainsworth is keeping $30,000 to provide for himself. It is expected the bulk of this will be bequeathed to a niece, Miss Allie Ainsworth, who has kept house for him since the death of his wife.

## BUILDS TELEVISION RADIO

Photo by Pittsburgh Sun-Telegraph

*ANTHONY MAG TUNING HOME-MADE SET*

**Mr. Mag, 1027 Franklin avenue, Wilkinsburg, claims radio his hobby. Here he tunes a television set he made.**

## *WILKINSBURG AMATEURS' TELEVISION SET SUCCESS*

Pittsburgh boasts of its luxurious and ultra-complete radio stations. There are a number.

But Wilkinsburg has one that for modesty of surroundings is unequalled.

In a little workshop back of the home of Anthony Mag, 1027 Franklin avenue, is short-wave station WSOW, and every one of the seemingly hundreds of mechanical gadgets in it have been constructed by himself, or his fellow hobbyists, John Clark and Robert Marshall.

On Monday, Wednesday and Friday nights, they get motion and still pictures from KDKA on their home-made television receiving set. For six months the trio labored, and finally, the big disk revolved and on it appeared the pictures that meant they had succeeded. Besides their time, the equipment cost them nearly $200.

But that's not all. At odd times during the past 10 years they have caused to grow numerous radio receiving sets. Now they have built a short-wave sending set, so successful that their little station WSOW has been heard in New Zealand, Hawaii, and nearly all European countries.

They have little machines for everything, it seems. One cuts, another polishes, another tests the quartz they use in the transmission set crystals. All types and sizes of motors are connected and interconnected. Miles of tiny wiring make the little workshop a labyrinth of mechanics.

Since their grammar school days, all three have had radio as a hobby. Only Marshall works at it directly.

Now they're planning to tear down the first television set and rebuild for greater efficiency. Mag is a night student at Carnegie Tech, and works for Duquesne Light Company during the day.

## MILK VIOLENCE RENEWED

(Continued from Page One.)

pany was represented in the application for the injunction by Attorney William R. Scott, who presented a petition setting forth in affidavits numerous alleged instances of attack by strikers on the wagons and loyal drivers of the company.

**PETITION REDRAFTED**

The proposed injunction is directed against the striking drivers and their helpers, Local No. 306 of the drivers' union and its officers, and the Young Workers (Communist) League and its officers. The court is asked to restrain them from acts of violence such as are cited in the complaint and from illegal picketing.

Judge Ford did not approve of the petition in the form in which it originally was drawn. He said he could not restrain picketing unless it was conducted in an illegal way. At his suggestion the petition was drawn up anew.

**POLICE "MUTINY" HINT**

Sixteen men, accused of beating or attempting to beat drivers who have taken the strikers' places, were arraigned before Magistrate Thomas D. Jones in Central Police Court. Four were held for the grand jury, nine fined and three detained for further investigation.

Withdrawal of police protection is variously explained. One of the conflicting reports is that the men were called off by higher officials of the police bureau after they had openly mutinied against strike duty. Patrolmen at the Central and Center Avenue stations, ordered to accompany milk wagons as guards for the strike-breakers, are reported to have flatly refused to obey.

Four motorcycle policemen, Stephen Boyle, John Hutchinson, Frank Messner and Henry Buckholt, disobeyed and were ordered to their station houses for questioning by Inspector James N. Hoey, after which they were placed on other duty.

**FOUR HELD FOR COURT**

Those held for court were John Arnold, 22, of 712 Franklin street; Frank McGuire, 25, of 1010 Vickroy street; Joseph De Rocco, 28, "city," and Mike Demonico, 27, "city." They were held in $1,000 bail each, charged with assault and battery.

The nine men fined were charged with violating a city ordinance and with being suspicious persons. Those held over are charged with being suspicious persons and are being held until officials of the Liberty Dairy Products Company appear against them.

"The burden of settlement of the strike rests with the Liberty Dairy Products Company," declared Miss M. Emmiline Pitt, mediator for the United States Department of Labor, today after 48 hours of almost ceasless effort to bring peace between the striking milk wagon drivers and their employers.

**21 MEN ARRESTED**

The strike entered its eleventh day with no prospects of settlement.

A. Jakira, head of the local branch of the Communist party, with headquarters at 805 James street, North, Side, today denied that Communists had anything to do with the dairy strike. They have been agitating a strike among milk men, he said, but have nothing to do with Burger or the American Federation of Labor.

Reinhold, vice president and general manager of the Liberty Dairy Products Corporation, said today:

"We absolutely will not sign a contract with a gang of Communists. The president of the Communist organization has taken responsibility for the strike as well as this man Burger, the organizer for the union.

"Until these people can definitely decide who started the strike we are not going to sign up with anybody. We voluntarily agreed to the wage increase and to the time off for the men.'

## Sam's Hen, Denied Motherhood, Adopts Pig

PRATT, Kan., May 20.—(AP.)—From Mother Gosse stories, 1929 version.

Sam Beck, farmer living near here, had a hen. She wanted to set. Beck wouldn't let her. She adopted a family of 11 little pigs. Now they eat and sleep together.

## 100 PER CENT SUPPORT IN DRIVE HERE

Swinging into its twelfth successful week, the Pittsburgh Sun-Telegraph campaign urging Federal action in reducing the tax on earned incomes is reaching throughout Western Pennsylvania and an increasing volume of petitions are being signed. In Pittsburgh hundreds of stores, banks and business offices have signed 100 per cent of their personnel.

The remarkable showing in support of the movement to save wage earners from further mulcting of their incomes by unfair taxation places Pittsburgh as the leading city in the country in per capita signatures to be sent to Congress. A resume of the canvass shows that practically every person eligible to sign placed his name on petitions in the following offices and buildings: Pennsylvania Station, Bank of Pittsburgh, N. A., Joseph Horne Company, Potter Title & Trust Company, May Stern & Company, Pittsburgh Terminal Warehouses, Farmers Bank Building, Pittsburgh Trust Company, Grant Building, First National Bank Building, Koppers Building, Federal Reserve Bank, Oliver Building, Pittsburgh & Lake Erie Station, Park Building, Commonwealth Building, Jenkins Arcade Building, Edward A. Woods Agency, Union Trust Building, East End Trust Building, Highland Building, Fidelity Title & Trust Company.

The petitioners are heads of firms, executives of corporations, lawyers, physicians, dentists, architects, engineers, accountants, secretaries, clerks and wage earners in every line of employment. No person has been found who opposed reduction of taxes on earned incomes.

## 2 DIE, 60 HURT AT BALL GAME

(Continued from Page One.)

unaware of the crush in the stairway, pressed forward to push others onto the human heap.

The crush was not stopped until police rushed into the stand and drove back the hundreds shoving toward the top of the stairs.

Wire netting enclosing either side of the stairway gave way under the pressure of bodies and scores dropped from the pile to the ground beneath the stand.

**CRUSHED TO DEATH**

Miss Price and Carter were among those at the bottom of the mass. The girl's 14-year-old brother was beside her, but escaped serious injury.

Police called reserves and ambulances and set up emergency first aid stations in the players' dressing rooms, where ambulance surgeons attended the scores of injured. The injuries ranged from fractured skulls, broken bones and internal injuries to cuts and bruises.

Hundreds of persons had their clothing torn off in the jam. Police gathered up bushels of hats, coats and even shoes after the passage had been cleared.

Police Commissioner Whalen and District Attorney John E. McGeehan visited the scene and after an investigation said the accident was unavoidable.

## *WORTH IT, HURT BOY SAYS AS RUTH, PALS SIGN BALL*

NEW YORK, May 20.—(INS.)—John Lawrence, 12, his arm battered and cut, his face bruised and swollen, sat in the Yankee clubhouse yesterday afternoon and clinched his teeth to keep the tears back as the doctor bandaged his injuries.

"I won't cry," he promised, and he didn't. But now and then he would flinch and the perspiration would break out on his forehead as he gritted his teeth to the pain.

Finally he was fixed up. Internes stood waiting with a stretcher to take him to the hospital. But he wasn't ready to go. He said:

"I want to look around. I've never been this close to ball players before."

A big fellow, half dressed, sauntered by.

"Gee! there's Babe," the boy commented in a half whisper.

The big fellow heard him.

"Hello, sonny," he called, and patted the kid's head. "How you feeling?"

"I'm fine now."

"Well, that's good; anything we can do for you?"

The boy hesitated and stammered a bit.

"I'd—gee! I'd like a baseball," he whispered.

He got it—signed by the Babe and then by every other man on the Yankee club. Then the stretcher-bearers took him away, and as he went out the door he raised his hand and waved farewell.

"Gee! It was worth getting hurt to get that baseball," he cried.

The Babe cleared his throat and there were tears in his eyes as he turned away.

"What a game little devil he was," he commented.

And that was that.

## Sues for Fat

Photo by Internationa' Newsreel.

**LILLIE SCHERER**

**Lillie once weighed 130 pounds, she sets forth legally, but now she weighs 230 and so she's suing Jacob L. Olenick, New York cab company owner, for $15,000. She charges the increase in weight was due to a taxi accident.**

# HIGHWAY PATROLMEN IN SCHOOLROOMS TO TEACH SAFETY

*A POLICEMAN-TEACHER*
Lieut. John M. Bender, state highway patrol, Troop B, conducting an educational campaign for safety in a Bridgeville schoolroom.

*WALK ALWAYS ON THE "WRONG SIDE" OF THE ROAD*
Always walk on the "wrong side" of a highway or, in other words, facing the traffic or keeping to the left. That's the lesson for these youngsters who walk to rural schoolhouses.

*JUDITH WHITAKER LIEUT. BENDER JANE WEBER*
Even high school students can be careless. Here Bridgeville High School girls learn of safety in the statewide campaign.

PHOTOS BY PITTSBURGH SUN-TELEGRAPH

*ROBERT LANI TELLS HOW HE WAS STRUCK BY A TRUCK*
Robert, 9, Bridgeville schoolboy, knows something about traffic accidents. A truck once struck him, he told Lieut. Bender, as he left a machine on which he had "hooked" a ride. This patrolman is assigned to all Allegheny County schoolrooms for the drive.

## ROAD TROOPERS TEACH SAFETY IN SCHOOLS

Pennsylvania's state highway patrol has gone in for teaching school.

As part of a statewide campaign intended to lower the automobile accident rate, Capt. W. C. Price, superintendent of the state highway patrol, has assigned his men to the classrooms of public schools to explain "safety first" on the highway and point out the dangers of carelessness. The patrolmen are working in the Pittsburgh district under direction of Capt. David E. Miller, commandant of Troop B at Greensburg.

To Lieut. John M. Bender, inspector in the Southwestern district of Pennsylvania, has fallen the lot of making the rounds of Allegheny County's schools. He is concentrating his campaign in the rural districts at present, but before the end of the school semester he hopes to visit a number of city and borough schools.

"Walk—don't run across the highway."

"Cross at crossings and obey traffic signals!"

"Face traffic along the highway!"

These are some of Lieut. Bender's admonitions to school children. He illustrates the correct methods of crossing a busy thoroughfare with blackboard sketches and coaches school traffic squads in the performance of their duties during recess hours.

In addition to the campaign in the schools, the highway patrol is passing good advice along to the motorists.

"Slow down in school zones" is the message broadcast to drivers. The speed limit in school zones is 15 miles an hour, and highway patrolmen have been instructed to enforce the law to the letter.

## STORMS DELAY SEA FLIGHTS.

NEW YORK, May 20.—(AP.)—The prospect of storms over the Atlantic for the next three days has forced postponement of the start of the French plane Bernard-191 on a proposed flight to Paris.

Armend Lotti, Jr., sponsor of the flight, said it was unlikely an attempt would be made for three or four days. He said weather reports indicated squalls, fog and winds over the entire course from Roosevelt Field, N. Y., to France.

Rene LeFevre and Jean Assolant are the pilots of the plane.

Roger Q. Williams, with Lewis Yancey and Kenneth Boedecker, were preparing to take off from Teterboro Airport, N. J., today for Old Orchard, Me., from where they plan to start a flight to Rome.

Williams had set tomorrow morning as the time for the start to Rome, but his take-off also was contingent upon weather conditions.

### *Cathedral Rectory Residents Robbed*

Thieves ransacked the rectory of St. Paul's Cathedral, 108 Dithridge street, last night, took $30 from the trouser pocket of the Rev. J. S. Garhan, and $11.25 from the purse of Anna Hoah, housekeeper, according to a report to police today. Entrance was gained by jimmying a side window, the Rev. Garham informed police.

## U.S. SCANS ARMS USED IN STRIKE

ELIZABETHTON, Tenn., May 20.—(AP.)—A charge that federal arms were being used by Tennessee state police in the textile strike here was the basis of a projected inquiry ordered last night by Secretary of War Good.

Coincident with the War Department investigation, which Mr. Good said was not directed into the strike situation, but merely into the claims of the state labor organization that federal arms were being used, came an announcement from Adjt. Gen. W. C. Boyd that martial law will not be ordered unless it becomes necessary and that the authorized courts fail to function.

The charge that federal arms had been supplied the state police was made in a communication from Tennessee Federation of Labor leaders addressed to Secretary Good in Washington last Friday. The inquiry will determine whether such arms have been made available to state police. National guardsmen patrolling the strike situation here have been sworn in as special deputies.

An important development was expected today in the trial of several strikers on charges of contempt of court which, it was believed, will test the legality of picketing in Tennessee.

### *Four Die as Train Crashes Into Auto*

GLENDALE, Cal., May 20.—(AP.)—Four persons were killed as their automobile was crushed by a Southern Pacific passenger train at a crossing on San Fernando boulevard here late yesterday. The victims were Dr. Arthur L. Kelsey and his wife and son, of Pasadena, and an unidentified boy riding with the family.

## NIGHT AIR MAIL TO CLEVELAND TO START

Regular night air mail service between Pittsburgh and Cleveland will be inaugurated at midnight tonight when the first plane leaves Bettis Field for the Ohio city in charge of Dewey L. Noyes, oldest pilot in point of service with the Clifford Ball line.

The plane, a Standard biplane, is equipped with luminous instruments, flares and other paraphernalia for flying through darkness. At Cleveland the mail will be transferred to planes flying continental routes. A saving of 12 hours will be made in mail sent from this city to San Francisco.

An aerial exhibition will take place at Bettis Field two hours before the departure, an emergency landing being made to demonstrate what night pilots must be able to accomplish.

A special stamp will be placed on each piece of mail sent on the inaugural trip.

### *Four Bandits Kidnap Owners, Rob Theater*

CHICAGO, May 20.—(INS.)—Bandits today kidnaped Max and Harry Ascher, owners of a chain of motion picture houses, and robbed the safe of the Diversey Theater of the week-end receipts of $4,000.

Menacing the brothers with revolvers, the robbers rode them about the city in an automobile.

"Tell us the combination," threatened one of the bandits, four in number, "or there'll be another massacre."

The brothers complied.

### *Rabbi Wise to Quit Jewish Presidency*

ATLASTIC CITY, N. J., May 20.—(AP.)—Rabbi Stephen S. Wise told the American Jewish Congress here yesterday that he would not accept a re-election as president.

"Organizations and persons must not become interchangeable terms," he said. "Regardless of how valuable persons may become to organizations, we might, in truth, have another and a finer type of leadership in American Israel if life-long tenure of Jewish office ceased to be in vogue."


# Pittsburgh Sun-Telegraph

MONDAY, MAY 20, 1929


## Kansas Only State Not in Edison Boy Contest

ORANGE, N. J., May 20.—(INS.)—Every state in the union with the exception of Kansas has agreed to send a boy here to take part in the Thomas A. Edison scholarship plan through which the famous inventor expects to train a young man to carry on his work, it was announced at the Edison plant today.

Clyde M. Reed, governor of Kansas, declined the offer because he did not believe that his state had facilities to choose a boy, he said.

## TRAIN CRASHES INTO BOULDER

UNIONTOWN, Pa., May 20.—A Pittsburgh-bound passenger train was halted when a huge boulder derailed the front wheels of the engine on the crest of Braddock's Hill, a half mile south of Dunbar today. Although passengers were jolted from their seats, no one was injured.

The boulder had fallen from a hillside onto the tracks, an investigation revealed. Engineer V. J. Lynch reported he had just reached the top of the steep hill and was rounding a curve when he saw it and although the brakes were set immediately, it was impossible to stop the train before it struck the boulder.

Traffic was halted two hours. Passengers were transferred to another train.

### *Col. Watterson's Widow Dies at 86*

LOUISVILLE, Ky., May 20.—(AP.)—Mrs. Rebecca Ewing Watterson, 86, widow of Henry Watterson, one of the two founders of the Courier-Journal, died last night at the home of her daughter, Mrs. Bainbridge Richardson, after a three months' illness from pneumonia.

## *NATION'S NOTABLES MEET TO STUDY CRIME CAUSES*

CHICAGO, May 20.—The American crime study commission opened a two-day meeting in the Stevens Hotel today. Leading criminologists and sociologists of the country will be on the program.

The commission, founded here in 1927, grew out of an editorial by William Randolph Hearst. The purpose is to study the cause of crime and methods of prevention. Particular attention is given to children, as a large proportion of crime, it is believed, can be prevented by proper home life and the care of defectives.

**MISS ADDAMS TO SPEAK**

Miss Jane Addams, founder of Hull House and honorary vice president of the association, was to open the conference, speaking on "Problems Confronting the Children of Immigrants."

Sanford Bates, recently appointed superintendent of Federal prisons, will discuss the parole system as a preventive of second offenses and reimprisonment.

Among the other speakers will be Oscar Hallam, former chief justice of the Minnesota Supreme Court and chairman of the criminal law section of the American Bar Association, and Prof. John M. Gillette, of the University of North Dakota. Judge Hallam's subject will be "Is America the Most Lawless Nation?" Prof. Gillette will discuss "Causes of Rural Crime."

**NOTABLES JOIN FIGHT**

Miss Jessie Binford, director of the Juvenile Protective Association, will preside.

The commission numbers among its members leaders of international renown. Among the organizers were Miss Addams, Justice William Harman Black, of the New York Supreme Court; William C. Boyden, of the Chicago Bar Association; Rush C. Butler, of the Illinois Association for Criminal Justice; Judge Ben Lindsey and Charles S. Whitman, former governor of New York.

Mr. Hearst was chosen honorary president at the meeting that organized the commission.

## DRY HEAD PLANS CHANGES

WASHINGTON, May 20.—(INS.)—A complete reorganization of the prohibition system, including the elimination of district administrators, was understood today to be under consideration by Attorney General Mitchell, who is preparing a bill to transfer the dry bureau to the Department of Justice.

In the place of the administrators, the United States marshals or district attorneys would function to investigate cases, make arrests, and present them to the courts.

This would end the enforcement system setup of several years ago by General Lincoln C. Andrews, who gained fame by reorganizing the military police service in France during the war.

The treasury, which has carried on enforcement since the Volstead Act went into effect, has not been consulted by Mitchell, nor by Mrs. Mabel Walker Willebrandt, assistant attorney general in charge of prohibition, as to the plans for reorganization. Prohibition officials speculated as to their status should Congress authorize the transfer.

There is a possibility that the so-called "permissive" end of prohibition enforcement will be permitted to remain in the treasury, in which case the dry bureau probably will be abolished and this branch of the work transferred back to the Internal Revenue Bureau.

## 22 HURT AS BUS OVERTURNS AT BUTLER

BUTLER, Pa, May 20.—Two women were seriously injured and 20 others cut and bruised yesterday when a Greyhound bus overturned after failing to make a curve at Cramer's Hill, six miles west of Butler on the New Castle road.

The women are Mrs. Lita Bolz, of 9501 Edna street, Cleveland, whose chest is crushed, and Mrs. Mary Wohlfort, of the same address, whose arm is broken. Eighteen others, from Cleveland and New York City, are being treated in the Butler Hospital.

G. Whan, of Youngstown, O., driver, lost control of the bus when it struck a slippery section of the road. He was painfully bruised about the head and body. Seven uninjured passengers were taken to Pittsburgh in automobiles.

### *Six in Family Die In Crossing Crash*

DETROIT, May 20.—(AP.)—Six persons, all of one family, were killed three miles west of Wayne, Mich., late yesterday when their motor car was struck by an eastbound Michigan Central passenger train. The dead are Mr. and Mrs. Joseph Cando, of Lincoln Park, a Detroit suburb, and their four children.

The small automobile was carried more than a half mile before the speeding train could be stopped. The fireman said the train, the crack Wolverine running from Chicago to Buffalo, was running at a speed of 60 miles an hour.

### *Boat Goes Over Dam, Three Die in Leap*

PETERBORO, Ont., May 20.—Two young men and a young woman drowned yesterday after they had jumped from a disabled motorboat as it was about to plunge over a dam on the Otonabee River here.

The boat went over the dam without shipping a drop of water and if its occupants had remained aboard they probably would have been safe. Those drowned were Miss Annie Lucas, Alex Scobell and Richard Bell, all of Peterboro.

## *CAR PASS AWARD PAYS GIRL'S DENTIST BILLS*

Betty Lichstein, 5147 Gusler street, knows that dentist bills are high, nowadays. It is expensive to keep teeth white and shining, so Miss Lichstein has saved her spare money for some time in order to meet her dentist bills.

Photo by Pittsburgh Sun-Telegraph.
MISS BETTY LICHSTEIN

Saturday she learned that her blue street car pass No. 77,802 had been picked for a $5 reward. Miss Lichstein will use the money on her teeth. She is a cashier for a town-town business firm.

Passes good all next week will be given to the holders of the following current buff series No. 21 street car passes:

03,918 30,100 61,226 79,493 21,243 44,456 00,013
28,895 58,450 78,213 17,005 39,777 65,714 87,160
27,300 55,891 75,610 14,816 38,211 64,921 85,416
26,911 51,645 69,721 67,917

The owners of these current passes will receive $5 on application at the offices of the Sun-Telegraph:

25,116 61,331 10,616 53,611 81,254

These passes entitle their owners to $2 awards:

12,232 56,739 74,485 43,789 83,961

Every week, the Sun-Telegraph and Pittsburgh Railways Company will give $700 to car riders.

Holders of current street car passes will be chosen for rewards of passes, $5, and $2 cash awards. Once a week one pass owner will be selected to receive the $100 grand weekly award, one will be chosen for the $50 second grand weekly award, and 10 will receive $5 awards.

Employes of the Sun-Telegraph and the Pittsburgh Railways Company are not eligible in this campaign.

## *Pittsburgh Women Who Sailed From New York for European Tours*

Photo by Metropolitan.
EDNA BURHART
Miss Burhart, 108 Linview avenue, Carrick, who sailed on SS. Berengaria for Europe.

MRS. OSCAR ZASLOV AND DAUGHTER
Mrs. Zaslov and Florence, Pittsburghers sailing for a tour of Russia and Rumania.

Photo by Metropolitan.
CLAIRE WEBER
Miss Weber, Ruskin apartments, as she left New York to study foreign customs.

Photo by Metropolitan.
ELLA RILEY
Miss Riley, Dormont, another from the Pittsburgh district in the early "rush."

# CLINIC VICTIMS NEAR DEATH

CLEVELAND, May 20.—(AP.)—Potential death for millions, imprisoned in X-ray films stored in hospitals and archives everywhere, was in the minds of officials today in their investigation of the fire and explosions at Cleveland Clinic which took 124 lives from poison gas.

The burning film generated sufficient poison to kill 4,000,000 people, Federal investigators said. They were co-operative with state and local agencies in learning the properties of the deadly gas, and the means of averting similar calamities.

**APPEAL FOR OXYGEN TENTS**

Meanwhile, hospital and surgical centers within a radius of 1,600 miles had received hurried calls for "oxygen tents" for use in treating the remaining victims. Thirty-six persons were in hospitals today, five of them in serious condition, and of these two were expected to die, physicians said.

The "tent" is a hood fitting over the patient's head, excluding the air and permitting administration of pure oxygen. Its sides are fitted with transparent material for observation. Two were available in Cleveland when the blasts came. Two more arrived, one from Cincinnati and the other from Pittsburgh.

**CONTINUE INQUIRY**

Coroner A. J. Pearse today neared completion of his secret inquiry into the explosions. His present efforts are directed toward assembling all available witnesses and collecting all possible information before opening a public inquest later this week.

Clinic officials will be summoned, he said, but it was not expected that Dr. George W. Crile, director, and Dr. William E. Lower, a member of the board controlling the institution, would be asked to appear. Pearse declared that he felt certain of their co-operation.

## Held

Photo by International Newsreel.

**BUFFERY BOGGS**

**Boggs, steamfitter whose alleged negligence may have caused the Cleveland Hospital disaster, acording to authorities, is held as a material witness in the inquest. A defective steampipe left unguarded and an obstruction for the X-ray room's fireproof door are believed responsible.**

## *11 Families Routed By $50,000 Fire*

POTTSVILLE, Pa., May 20.—(AP.)—Eleven families were driven from their homes yesterday by fire which swept a six-story brick apartment house at Second and Sanderson streets, and threatened four similar structures during the four hours it raged. To combat the flames, the largest mobilization of fire apparatus here in 15 years was necessitated. The loss was estimated at $50,000. No one was injured.

# ENDS LIFE AMID HIS FLOWERS

Bowed down by financial troubles, and tired of it all, Charles Brown, 55, Bridgeville florist, yesterday sought the flowers he loved so well, and ended his life by sending a bullet through his brain, a report to the coroner indicated. His lifeless body was found in his greenhouse a short distance from his home by Mrs. Brown who, becoming alarmed at her husband's absence, investigated. Mrs. Brown told morgue officials, they say, that her husband had brooded over financial difficulties for some time, but that he had not appeared to be so seriously affected as to consider taking his life.

Steve Shwetz, 35, of South Seventh street, was found by police hanged with his necktie to a handrail in the inbound Liberty tunnel yesterday morning, according to a report to the coroner after an automobile driver reported having seen him. Morgue officials said that had the motorist stopped and released the victim he could have saved his life.

Mrs. A. E. Ballas, 823 Bluff street, a teacher and mental scientist, whose card was found in one of the dead man's pockets, told police, they say, that she believed Shwetz was demented. She said he had requested her aid in dispelling a curse cast upon him by a former sweetheart.

Robert Anderson, 36, of 273 Gross street, ended his life in his home early yesterday by firing a bullet through his brain, according to a report to the coroner.

## *Funeral Rites Today For Clinic Victim*

Funeral services for Mrs. Theodore J. Schill, 6210 Stanton avenue, killed in the blast at the Cleveland Clinic Hospital last Wednesday, were to be held from the O'Shea funeral parlors, 4064 Penn avenue, at 3 p. m. today. Mrs. Schill's sister, Mrs. Florence Muller, of Cleveland, who had accompanied her to the hospital, also was killed.

# *LESSON IN ARITHMETIC FOR PITTSBURGH PRESS*

Spring weather is upon us, and now is a delightful time of the year for a little light reading. In spirit with the season, here is a problem in arithmetic which, while amusing, will not tax the mind or involve the fourth dimension or Einstein Theory.

**PRICE 10 CENTS**

**120 PAGES**

THE WEATHER Cooler.

***120 PAGES***
***LARGEST AND GREATEST SUNDAY PAPER ISSUED IN PITTSBURGH***

*The above "ear" is from Sunday's Pittsburgh Press. It's their story and they stick to it. The "ear" to the left is from Sunday's Sun-Telegraph.*

Last Sunday's Sun-Telegraph contained 120 pages.

Last Sunday's Press contained 120 pages.

But last Sunday's Press, immediately beneath the 120 pages note, carried the following LEGEND:

***"Largest and Greatest Sunday paper issued in Pittsburgh."***

Now for the problem:

Subtract the Sun-Telegraph's 120 pages from The Press' 120 pages and the figure you get shows by exact mathematics how much LARGER the Sunday Press was than the Sun-Telegraph.

Thus we find that the Press' claim of being the LARGER paper Sunday a bit inaccurate, about (mathematically) 100 per cent wrong.

How about the other statement in the LEGEND, the *"Greatest Sunday Paper"*? Oh, well, we can subtract 120 from 120 and tell you what the result is, but measuring GREATNESS is beyond us. We therefore pass this question of GREATNESS along to the readers of the two newspapers. And what do the readers think about it? Again we revert to exact mathematics. The last two United States government statements show that the Sun-Telegraph had 71,938 MORE SUNDAY Buyers than the *"Largest and Greatest Sunday paper issued in Pittsburgh.*

Now you see, folks, why we referred to the caption claim as a LEGEND—one of those delightful Spring fairy tales that make us smile and which really hurt only one's imagination by S-T-R-E-T-C-H-I-N-G it.

## Congressman, 76, Plans Wedding Next Month

WASHINGTON, May 20.—(INS.)—A congressional romance was bared here when the engagement of Representative Henry St. George Tucker, 76, Democratic member of the House from Virginia, to Miss Mary Jane Williams, was announced.

Miss Williams is superintendent of the Louise Home for the Aged here.

The wedding is expected to take place some time in June, at the Williams estate, "Redwood," in Culpepper, Va.

## *40 Reported Killed In Asia Earthquake*

LONDON, May 20.—(INS.)—Forty persons were reported killed and 1,000 houses destroyed at Souchehri, Asia Minor, by an earthquake, according to advices from Constantinople, Turkey, this afternoon.

# *"PEACHES'" DEMAND HITS BROWNING CHARITY PLAN*

NEW YORK, May 20.—"Peaches" Browning, the separated wife of the famous "Cinderella man," Edward W. "Daddy" Browning, has ruffled up her elderly ex-husband no little. For, it was borne home to him, she will insist upon getting her share of his millions.

No sooner had "Daddy" announced that he plans to sell some $6,000,000 worth of his real estate holdings than her lawyer, Daniel F. Cohen, got busy. He declared that "Daddy" still owes "Peaches" her dower rights, suit for which is pending, and that whoever buys Browning's 60 parcels of property will be liable to pay "Peaches" one-third of the income on the places for the rest of her life.

"She'll not get one-third of my property," declared "Daddy" with some heat.

He declined to comment on a report that he had made "Peaches" a compromise dower offer of $60,000 and that she had indignantly refused it.

Sale of the property, "Daddy" said, is part of a move to transform his entire estate, which he estimated at $35,000,000, into cash, most of which he will leave to establish an Edward W. Browning Foundation for charity.

He denied that purchasers of the parcels of property he will offer at auction June 11 at Madison Square Garden have any title complications to fear from "Peaches'" threat.

Discussing his foundation for charity, Browning said he has already arranged for $12,000,000 to be used to establish "sunshine playrooms," plentifully equipped with toys, in hospitals and homes all over the country.


# BEDELL

FIFTH AVENUE NEAR WOOD

*More Bedell Value News for the Thrifty and the Fashionable!*

# NEW COATS

Assembled now in airy, light, inviting, attractive Bedell fourth floor . . . the value center that is arousing enthusiasm and buying activity of a sort rarely known before!

**$12.95 and $16.00**

*Bedell Promises Lowest-Price At All Times*

Yes, Bedell promises lowest-price at all times . . . and here is a presentation that bears witness to the fulfillment of that "lowest-price" promise!

**Coats that are supremely fashionable (observe the illustrations that top this page)... coats that are carefully cut, carefully made, carefully finished ...coats so varied in fabric, in color, in styling that surely every coat-need or coat-desire may be met herein.**

*Kashmirs, broadcloths, silks. Black, tan and leading colors. Scarf coats, cape coats, furred coats.*


# 6 SAFE IN AIR CRASH HERE

Five passengers and a pilot had narrow escapes last night when a cabin monoplane was forced down six miles from Bettis Field. Although shaken up none of the occupants of the plane was injured.

The plane, piloted by Kenneth Lovejoy, was returning from Louisville, where its passengers, all Pittsburghers, had gone Friday to attend the Derby. Due to bad visibility Lovejoy was forced down from a low altitude and when he landed the under carriage crumbled. The fuselage was twisted, the propeller broken and the tail splintered by the impact, but the occupants were saved by the supports of the cabin.

## *Vets of 47 Posts Aid Poppy Day Sale*

Forty-seven posts of the Veterans of Foreign Wars will cooperate in the eighth annual Poppy Day sale, next Saturday. The major portion of the proceeds will be applied to relief work among veterans in the Pittsburgh district, while one cent on each poppy sold will be used for the maintenance and development of the Veterans of Foreign Wars' National Home at Eaton Rapids, Mich. The home is operated as a refuge for the children of deceased veterans.

Thomas Fitzgerald is chairman of the Poppy Day committee. P. D. Siebold, as county commander, and Mrs. Joseph A. Heyl, as chairman of the Ladies' Auxiliary county council, will play prominent parts in the drive.

## *Advertising Exhibit To Open Tomorrow*

The annual advertising exhibit of the Pittsburgh Advertising Club, held in Kaufmann's auditorium, will be open tomorrow and Wednesday, during which time advertising prepared and issued during the past year by Pittsburgh department stores, advertising agencies, manufacturers and others will be on display. The judges will view the advertising pieces today and select the winners in the various classifications of newspaper, national magazine, direct-by-mail and indoor and outdoor poster advertising, booklets, folders and house organs, certificates of first and second awards being given in each group. The winners will be announced tonight at a dinner tendered the judges.

## *Youth Badly Hurt In Fight in Home*

Howard Brannon, 17, of 1013 Kirkpatrick street, was in Passavant Hospital today, suffering from a fracture of the skull as the result of a fight in his home early today. Horace Jenkins, 35; John Aikers, 40, and Edward Brannon, brother of the injured boy, were arrested and held under charges of being suspicious persons.

## *THE WEATHER*

***Local Forecast.***

*Mostly cloudy this afternoon and tonight; continued cool and light frost in low lying places; Tuesday, mostly fair with slowly rising temperature; lowest temperature tonight between 35 and 40 degrees.*

***Hourly Temperatures.***

(EASTERN STANDARD TIME.)

| | | | |
|---|---|---|---|
| 12 midnight | 44 | 9 a. m. | 44 |
| 1 a. m. | 43 | 10 a. m. | 45 |
| 2 a. m. | 43 | 11 a. m. | 50 |
| 3 a. m. | 43 | 12 noon | 55 |
| 4 a. m. | 40 | 1 p. m. | 56 |
| 5 a. m. | 40 | 2 p. m. | 57 |
| 6 a. m. | 40 | | |
| 7 a. m. | 41 | | |
| 8 a. m. | 43 | | |

Sunrise today .. 4:57 Sunset today ... 7:35

Observations for the 24 hours ended at 8 o'clock this morning:

| Time. | Temp. | Hum. | Wind. | Weather. |
|---|---|---|---|---|
| 8 a. m. | 43 | 79 | East. | Cloudy. |

***Temperature and Precipitation.***

| | 1928 | 1927 | 1926 | 1925 | 1924 | 1923 | 1922 | 1921 |
|---|---|---|---|---|---|---|---|---|
| High.. | 72 | 59 | 66 | 76 | 64 | 70 | 63 | 54 |
| Low.. | 62 | 50 | 47 | 51 | 47 | 61 | 54 | 53 |
| Mean. | 67 | 60 | 56 | 64 | 56 | 66 | 58 | 74 |
| Precip | .02 | .00 | .00 | .00 | .02 | .49 | .00 | .00 |

***Bulletin.***

Observations taken by the United States Weather Bureau. The morning temperature readings were taken at 8 o'clock. The lowest temperature is for 12 hours ended at 8 o'clock this morning. Precipitation is for 24 hours ended at 8 o'clock this morning.

| Station. | Temp. 8 am. | Pre-cip. | Station. | Temp. 8 am. | Pre-cip. |
|---|---|---|---|---|---|
| Atlanta. | 64 | 62 | 1.24 | Mempnis. | 52 | 52 | .00 |
| Atl City. | 52 | 48 | .08 | Miami .. | 80 | 78 | .02 |
| Bismarck | 32 | 30 | .00 | Montgmy | 66 | 68 | .90 |
| Boise .. | 50 | 50 | .00 | Nashville. | 52 | 52 | .00 |
| Boston . | 46 | 44 | .82 | New Orl. | 64 | 64 | .58 |
| Buffalo.. | 42 | 36 | .01 | New York | 52 | 46 | .48 |
| Chooga.. | 56 | 56 | 1.34 | Norfolk . | 56 | 56 | .34 |
| Chicago. | 46 | 42 | .00 | Oklahoma | 52 | 50 | .00 |
| Cincinn.. | 40 | 40 | .00 | Omaha . | 44 | 42 | .30 |
| Cleveld.. | 46 | 42 | .01 | Pkrsburg | 46 | 44 | .10 |
| Cimbus.. | 40 | 36 | .00 | Parry Sd. | 46 | 30 | .00 |
| Denver . | 46 | 46 | .00 | Pdelphia. | 50 | 48 | .24 |
| Des Mes | 48 | 46 | .04 | PITTSBG | 42 | 40 | .10 |
| Detroit . | 44 | 36 | .00 | Ptld. Ore | 52 | 52 | .00 |
| Duluth . | 46 | 38 | .00 | St Louis. | 44 | 44 | .00 |
| Elkins .. | 50 | 42 | .52 | St Paul.. | 46 | 40 | .00 |
| Harrisbg | 46 | 42 | .38 | S L City. | 62 | 56 | .00 |
| Helena . | 46 | 42 | .00 | San Ant. | 60 | 58 | .00 |
| Huron .. | 36 | 34 | .00 | San Fran | 50 | 50 | .00 |
| Indapolis | 42 | 38 | .00 | Seattle .. | 50 | 50 | .00 |
| Jsonville | 76 | 70 | .00 | Spokane.. | 50 | 48 | .00 |
| Kan City | 54 | 52 | .00 | Tampa .. | 76 | 74 | .00 |
| Little Rk | 50 | 48 | .00 | Washgtn. | 48 | 46 | .28 |
| Los Ang | 56 | 54 | .00 | Winnipeg. | 44 | 40 | .00 |
| Louisville | 46 | 46 | .00 | YstonePk | 34 | 34 | .00 |
| Lynchbg. | 48 | 48 | .26 | | | | |

***Weather Conditions.***

The weather is still cloudy and unsettled over much of the country. A low pressure area, centered over the eastern portion of the Gulf of Mexico is producing rain over the East Gulf states and northward as far as Virginia. Another low over the far Southwest is causing scattered rains over that section.

High pressure covers the northern states from the Dakotas eastward to the coast, attended by clear skies generally and low temperatures for the season. From the Ohio River northward the temperatures are below 50 degrees, and frost occurred over Ohio, Indiana, the lake region and westward over the Dakotas. The cool weather will continue for the next few days.

***River Conditions.***

There was only a few tenths of a foot rise in the Allegheny River, but the Monongahela rise averages about 4.0 feet. The rise in the Ohio was slight, but about 2.0 feet more is expected. Stage at Franklin is 7.2 feet; Lock No. 7, 18.0; Pittsburgh, 15.6; Dam No. 2, 7.2; Dam No. 6, 15.0; Dam No. 9, 15.3, and Dam No. 12, 14.3.

## *U. S. Agent on Guard At Friedman Home*

A federal agent last night guarded the home of Mrs. Charles Friedman, of McKeesport, who complained to authorities that since her husband had appeared before the federal grand jury and testified concerning vice in McKeesport, she had been annoyed by telephone calls of a threatening nature. The agent was instructed to answer all telephone calls coming into the home at night.

Friedman, convicted as a bootlegger, was brought here from a federal road camp in West Virginia to testify concerning conditions in his home town. Previously he had been sent to Atlanta Penitentiary.

# *'CAN'T BE GOOD AND GET BY,' SO HOSTESS TRIES SUICIDE*

NEW YORK, May 20.—(AP.)—A young mother who had become a night club hostess to support her 4-year-old son, yesterday swallowed poison after writing a note to the boy in which she said, "I can't be good and get by."

Neighbors heard her moans and she was taken from her hotel room to a hospital, where doctors said she would recover. She told authorities she was Mildred Mauren, formerly of Kansas City.

Police found in her room an opened copy of Nietzsche's "Beyond Good and Evil" and a note addressed to her son, Richard.

"I have tried so hard to be decent and make a living for the baby and myself," the note said.

"I can't get by in New York without a chance. Can't be good and get by, so I will give him a real chance—my baby. May he pass through life unsullied, bright and true."


# Sale! HEINZ Tomato Ketchup

—made from choicest red, ripe tomatoes; each tomato must be ripe from tip to stem—and FRESH from the vine. That is why HEINZ ketchup is so GOOD! Regularly sold at 25c a bottle..... **5 for $1**

Red Wing Grape Juice, 2 pint bottles.....39c
California Breakfast Figs, 3 cans for.....50c

**New Potatoes** —from the Carolinas; they'll add an extra bit of tastiness to your dinner. **59c Peck**

# Park and Shop at DONAHOE'S!

in the Heart of the Downtown District —between Wood and Market Streets

**Three Entrances**

1—Diamond Street—Opposite Donahoe's Store
2—Fourth Avenue—Just Above Market Street
3—Diamond Square

★ **Fruit SALAD** —fresh every hour from the DONAHOE kitchens; a welcome time-saver for busy housewives. 35c regularly. **29c lb.**

★ **Individual Pork PIES** Flaky brown crusts conceal choice bits of savory pork. **2 pies for 29c**

**Day Rate,** First Hour 15c
1½ Hours, 25c 2 Hours, 35c

There's Safety and Security for your car—your investment—on DONAHOE'S Parking Lot. No tags, no arguments, no fines, no cut tires or scratched bodies. Courteous attendants park your car.

NIGHT RATE 6 P. M. to 12 P. M. 35c

★ **Crabs Deviled** —large, very tasty deviled crabs — spiced by our expert chefs for appetites that need tempting. **3 for 25c**

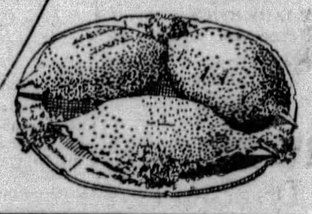

★ **Boneless Sardines** —imported from Portugal — packed in pure olive oil; priced very low at **4 cans for $1**

*BEST Butter in Pittsburgh!*

Donahoe's

FIFTH AVENUE—Between Wood and Market.
421 Smithfield—Between 4th Ave. & Diamond St.

**Mocha and Java** —the coffee supreme! So mellow, so rich, with a most inviting aroma— **60c lb.**

57

# HEINZ OVEN-BAKED BEANS

oven-baked for joyous flavor

# FLAVOR through and through

Heinz *Oven-Baked* Beans . . . How appetizing they are! So mealy, so full of goodness and flavor.

Flavor indeed! Flavor through and through . . . Flavor through the slice of tender young pork . . . flavor through the sauce made from ripe, juicy garden-fresh tomatoes . . . flavor through *baking*. It makes all the difference—this baking done the Heinz way. What healthful goodness it gives!

Heinz quality always means more food value, and you buy this quality at a surprisingly low cost. This is true of Heinz *Cream* of Tomato Soup, Heinz Rice Flakes, Heinz India Relish, Heinz *Cooked* Spaghetti, or any of the 57 Varieties.

# REPORT ON POWER-PAPER INQUIRY SENT TO SENATE

WASHINGTON, May 20.—(INS.)—The Federal Trade Commission today transmitted to the Senate another of its interim reports on the investigation of the so-called power trust. The commission has been keeping the Senate regularly advised as to the progress of its probe.

The commission has received from William Lavarre, co-publisher with Harold Hall of several southern newspapers financed by the International Paper and Power Company, some documentary exhibits purporting to show that Hall and Lavarre were interested in the purchase of southern newspapers before the International company came into the picture.

**N. Y. DEAL DISCLOSED**

Prospects of inquiry into relations between the International and the New York Daily News loomed today, following the filing of a suit in New York Saturday by the newspaper corporation to recover $780,708 from the paper concern.

The suit of the Daily News, brought in the name of the News Syndicate, Inc., as owner, is specifically to recover alleged overcharges on news print purchases in 1928 made under an alleged agreement whereby the paper company was to lend to the newspaper company $5,000,000 and take a five year lease on 10 floors of the new Daily News Building under construction in Forty-second street, New York. This agreement, entered into last October, was canceled by mutual consent in February of this year, according to the International's answer, whereas the newspaper company alleged the International had not lived up to the terms of its agreement.

The $780,708 sued for is alleged to have been paid the paper company for newsprint over and above what other customers were supplied with paper through a freight zone rebating method.

**LOAN REPORT DENIED**

NEW YORK, May 20.—(INS.)—The New York Daily News today issued a statement denying published reports that it had sought a large loan from the International Paper Company. The report, attorneys said, had its origin in the paper's suit against the paper company for alleged overcharges on paper purchases.

# K. OF C. COUNCIL HAS BIRTHDAY

Knights of Columbus from many points in the Pittsburgh district attended the opening of a week's observance to the twenty-fifth anniversary of Chartiers Council, Knights of Columbus, at a banquet in St. Philip's School, Crafton, last night. Principal speakers were Bishop Hugh C. Boyle, of the Pittsburgh diocese, and James A. Flaherty, of Philadelphia, supreme counselor and past supreme knight of the organization. The banquet followed the conferring of the third degree on a class in the afternoon, under the supervision of William A. Ryan, district deputy.

Other speakers at the banquet were State Deputy Laerence G. Dana, Mr. Ryan, State Senator Frank J. Harris, Grand Knight John L. Skarry, the Rev. William C. Kelty, William L. Danahay, charter grand knight; T. F. Dunn, of Crafton Council; Edward A. McCann and Vincent P. Burby. Other prominent guests were the Rev. Jerome D. Hannon, Bishop Boyle's secretary; the Rev. D. J. Cox, the Rev. Alvin A. Forney, the Rev. H. J. Gilbert, State Secretary B. N. Hanlon, of New Castle, and District Deputy Edward F. F. Griffin.

The banquet was in charge of Past Grand Knight Hoban, assisted by a women's committee of 50 from Courts Carnegie and Chartiers, Catholic Daughters of America. Edward Lee Bladel is general chairman of anniversary committees.

## *Crop Damage Grows With Another Frost*

Another frost today added to the severe damage already done this spring to fruit and other vegetation. Many fruit crops, including grapes and plums will be a total failure this year and the strawberry crop will be greatly curtailed, according to local growers. Thousands of tomato plants have been blackened and blighted by the recent frosts, growers say.

Hand Tint Your Walls *this New Way*

APPLY base coat of Lawrence Dresden Flat Paint. After it dries go over it with one or two different colors of thinned Dresden. Stipple with paper or cloth and, presto! —glorious, rainbow-tinted walls. Ask your dealer for Dresden Flat Mottled chart.

W. W. LAWRENCE & CO. Pittsburgh, Pa.

Lawrence Dresden Flat

Gimbel Console Model Electric Sewing Machine

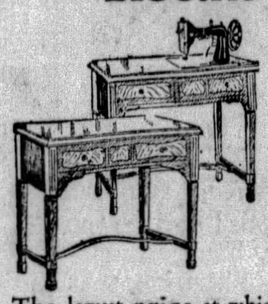

$73

*Regularly $110*

The lowest price at which we have ever offered this popular machine. Full sized console model with knee control and sew-lite attached. Complete in every detail. Come in and let us demonstrate this machine to you.

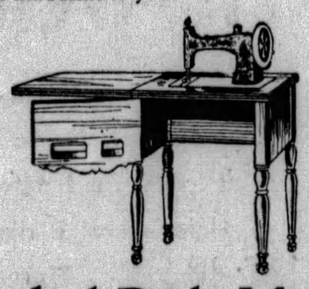

Gimbel Desk Model Electric Machine

$45

Regularly priced at $95.00. Equipped with all of the latest electrical attachments. Runs smoothly and does not get out of order easily. An attractive piece of furniture when not in use.

*Portable Electric Machine, $29.50*

Regularly priced at $60.00. Also a Gimbel Special model. Complete with all attachments. Easily moved about.

**Your sewing machine cleaned and adjusted for $2.00 during the Anniversary Sale.**

Gimbels—SEWING MACHINE DEPT.—Sixth Floor

Gimbels

SIXTH AVENUE AT SMITHFIELD STREET, PITTSBURGH PHONE ATLANTIC 4400

Sole Owners and Operators Broadcasting Station WCAE

# Gimbels

SIXTH AVENUE AT SMITHFIELD STREET, PITTSBURGH PHONE ATLANTIC 4400

*Sole Owners and Operators Broadcasting Station WCAE*

# Anniversary Sale

## Girls' Flannel Blazers

*Regularly Priced $5.95*

$3.95

Dashing young jackets, the last word for school, sports, and vacation. Red, navy, and white plain colors and vivid stripes. Sizes 6 to 16.

**$3.95 Silk Skirts, $2.79**

Heavy crepe de chine skirts with side or all-around pleats. White, yellow, green, copen. Sizes 6 to 16.

**Sleeveless Blouses, $1.95**

Specially priced! Broadcloths, dimities, and lawns. White, blue, yellow, tan and prints. 6 to 16 years.

Gimbels—GIRLS' SHOP—Fourth Floor

## Sheer Daytime Frocks

*Regularly Priced $2.95*

$1.84

***2,500 More of the Smart Summer Frocks That Were So Popular Last Week!***

Sheer summery fabrics, embroidered, checked, striped, with bows, sleeveless styles, flounces, pleats, jabots and scores of other new fashions. Sizes 14 to 44.

*Gayley and Lord Prints*
*Sheer Aberfoyle Fabrics*
*Pique Voiles*
*English Dots*
*Lace Weaves*
*Embroidered Voiles*

Gimbels—DAYTIME FROCK DEPT.—Second Floor

## Hand Painted Chiffon Scarfs

*Regularly Priced $4.95*

$2.95

Lovely, large chiffon scarfs—light and gossamer—with a delicacy of color that is charming. Delightfully new and interesting are the hand painted designs.

Gimbels—Street Floor

## Elgin Wrist Watches for Graduation Gifts

$17.95

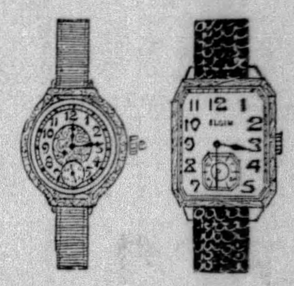

Regularly $25 to $30. Elgin wrist watches fitted with leather and metal wrist band. Green and white gold filled case. Also imported watches, 15 and 17-jewel, in solid gold cases. Regularly $30 to $45.

Gimbels—Street Floor

# Amazing Trunk and Luggage Values Savings Range From 20% to 40%

The Gimbel Group—the largest retail buying organization in the world under one ownership—has united with the leading manufacturers to make this the greatest luggage event of the year.

A

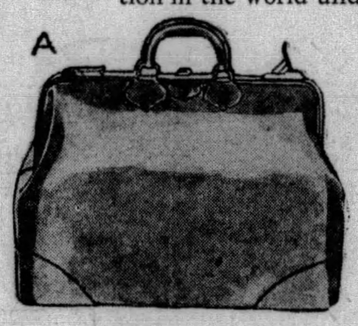

**$16.50 Traveling Cases**
**$9.95**

(A) Oxford bags—Boarded or smooth leathers on sewed frames. Single or double handle. Full leather lined.

B

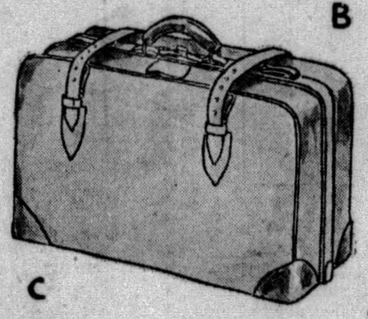

**$25 Gladstone Bags**
**$19.50**

(B) Top grain cowhide in various grains. Short strap with pockets and shirt fold. Tan, brown, black.

C

**$12.50 Suit Cases**
**$7.50**

(C) Enamel or Dupont cases with separate tray. Heavy leather sewed corners—strong leather handle. 26 to 30-inch.

**$50 Full Size Wardrobes**
**$37.95**

(D) Three-ply veneer—hard fibre covered—steel bands all around—heavy brass corners—Ironing board and holder.

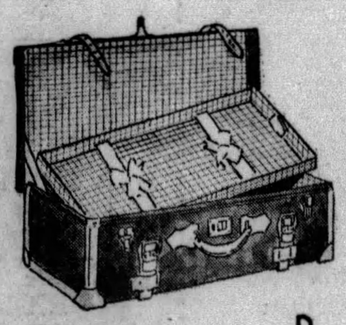

D

**$20 Steamer Wardrobes**
**$10.95**

Good, strongly built trunk, covered and bound with fibre. Hangers and drawers.

**$15 Dress Trunks**
**$9.95**

A bass wood box covered with fibre—heavy binding. Deep top tray. 32, 36 or 40 in.

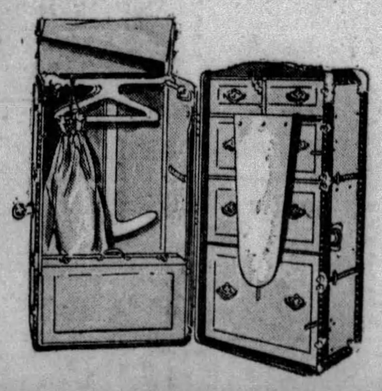

**$40 Full Size Wardrobes**
**$29.95**

Hard fibre—lined with washable keratol — Complete set of hangers—brass corners and steel runners.

**$12.50 Camp Trunks**
**$7.50**

Heavy wood box—fibre covered—steel binding all around—Complete with tray. Khaki or Black.

**$15 Wardrobe Cases**
**$9.95**

(E) Hat box or case style with hangers for dresses—space for shoes and accessories.

E

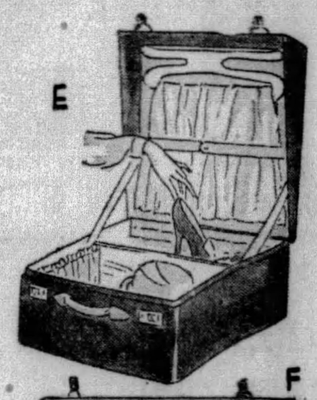

**$6.50 Week-End Cases**
**$3.35**

(F) Full round edge case covered with cobra Dupont—two brass locks and leather handle. Small or large sizes.

**$35 Women's Fitted Cases**
**$18.95**

(G) Cowhide cases in an assortment of grains. Fitted with fine quality toilet articles.

F

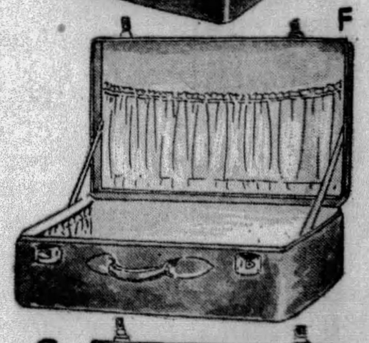

**$27.50 Steamer Wardrobes**
**$19.95**

(H) Basswood construction and fibre covered—Dust curtain, laundry bag, hangers, drawers, shoe box.

G

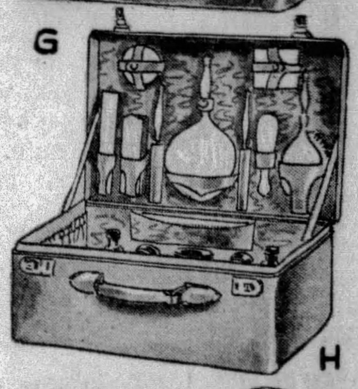

**$35 Fitted Cases**
**$24.95**

Fine selected cowhide in many grains. Padded top and extra removable tray. Fine fittings.

**$20 Wardrobe Cases**
**$11.75**

With hangers for suits and compartments for other clothes. Brass locks, well lined. light weight.

H

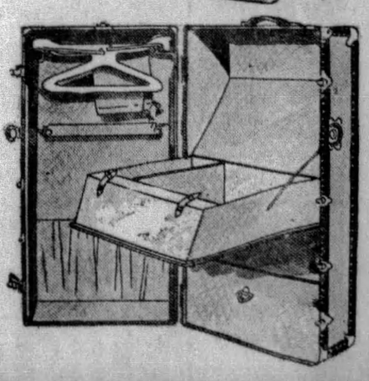

**$5 Round Hat Boxes**
**$2.45**

Enamel or Dupont with black or brown binding—nicely lined—pockets in lid.

**$35 Full Size Wardrobes**
**$24.95**

Strong and durable—hard fibre covering—heavy brass corners—steel runners—washable keratol lining.

Gimbels—LUGGAGE DEPT.—Balcony

# CHURCHES HERE OPEN BIBLE MEETING

Dr. James M. Gray, president of the Moody Bible Institute, Chicago, delivered the opening address of the Interdenominational Bible Conference in the First Presbyterian Church, Sixth avenue, yesterday afternoon. Scores of Bible workers from many sections of the country attended the meeting. Beginning today and continuing until Friday services will be held at 12:30, 3:30 and 7:45 p. m. daily.

Dr. Gray's subject was "What is Meant by the Baptism of the Holy Ghost?" The opening prayer was given by Thomas J. Gillespie, chairman of the Pittsburgh conference committee.

Dr. Clarence True Wilson, of Washington, will speak on "The Doctrinal Basis of Evangelicism" at the session tonight, while Dr. Gray was to speak on the Gospel of St. John at the session this afternoon.

## *Driver Pleads Guilty In Fatal Auto Crash*

WASHINGTON, Pa., May 20.—After several witnesses had been heard, Lawrence Seelbach, of Weston, W. Va., defending a charge of manslaughter in connection with the death on January 24 of Mrs. T. W. Keegan, fatally injured in an automobile collision while Seelbach was said to have been running a cargo of whisky to West Virginia, withdrew his plea of not guilty and entered a plea of guilty to involuntary manslaughter.

Seelbach had previously pleaded guilty to possession and transportation of liquor. Upon petition of Seelbach's counsel, the court postponed sentence until a physical examination could be made. Seelbach was injured in the automobile accident and is also suffering from World War injuries. It is believed that he will ask for a parole.

## *Beaver Republican Women Organize*

ROCHESTER, Pa., May 20.—Mrs. C. A. Verner, of Pittsburgh, president of the Allegheny County Council of Republican Women, presided at the institution of the Beaver County Council of Republican Women, following a luncheon-meeting in the Penn-Beaver Hotel here. Officers elected are: President, Mrs. John S. Well, New Brighton; vice president, Mrs. J. C. Crichton, Midland; secretary, Mrs. George R. Hemphill, Beaver Falls; treasurer, Mrs. E. E. Chaffee, Rochester.

Addresses were made by Mrs. Mary Denman Thompson, Latrobe; Walter J. Lloyd, Harrisburg; Mrs. Grace E. McCauley, secretary of welfare; Congressman J. Howard Swick and John G. Marshall, Republican county chairman.

## *Man Shot on Refusal To Pay for Liquor*

BEAVER FALLS, Pa., May 20.—Moonshine ended in near tragedy for Ike Wilson, 34, of 712 Sixth avenue. Responding to a knock at his door early Sunday morning, Wilson was confronted by a man who fired four shots at him, one of which took effect in his right shoulder.

Patrolman Harry Cearfoss stopped Carmel Cascarelli, 27, of New Brighton, as he ran out of an alley. After Cascarelli admitted he "shot to frighten a man," the officer reports he found a revolver with four empty chambers on him. Wilson told Chief of Police Davidson he bought a gallon of moonshine from Cascarelli May 5 and had refused to pay because of its poor quality.

TINTEX GIVES *Everything* New Paris Colors

.... *Whether* it's a frock, a sweater, a scarf... or perhaps just a sports handkerchief... you may rely on Tintex to give it the very shade that Paris says is smart!

.... *If any* of your apparel is faded... use Tintex to quickly restore its original loveliness. So easily done, too... without muss or fuss. And use Tintex for home-decorations... curtains, linens, luncheon sets. It will give your home, as well as your wardrobe, up-to-the-minute *color-beauty!*

.... *The new* Tintex Color Card shows all the most fashionable colors—on actual samples of silk! Ask your dealer to show it to you.

—THE TINTEX GROUP—
*Products for every Home-tinting and Dyeing Need*

*Tintex Gray Box*—Tints and dyes all materials.

*Tintex Blue Box*—For lace-trimmed silks—tints the silk, lace remains white.

*Tintex Color Remover*—Removes old color from any material so it can be dyed a new color.

*Whitex*—The new bluing for restoring whiteness to all white materials.

at all drug, dept. stores and notion counters... 15¢

Tintex
TINTS AND DYES
PARK & TILFORD
NEW YORK SOLE DISTRIBUTORS
ESTABLISHED 1840
GUARANTEES THAT TINTEX WILL PERFORM



PLEDGED TO SERVICE

# Mayflower DRUG STORES

## Announce the OPENING TOMORROW of their New JENKINS ARCADE STORE

***The Most Conveniently Located Drug Store in Town!***

The new Mayflower Drug Store opening tomorrow, Jenkins Arcade, on the Liberty Avenue side. Handy to all sections. Not alone most conveniently located, but the most modernly appointed and most inviting Drug Store in which you have ever shopped.

Not just **another Drug Store,** but a Drug Store of the NEW MAYFLOWER GROUP, ready for you tomorrow "Pledged To Service"!

After months of planning, after years of experience, the Mayflower Idea and Ideal of all that a Drug Store should be.

A Pittsburgh institution, operated by Pittsburghers of extensive experience in catering to the particular requirements of the greater Pittsburgh public.

**Different,** you'll enthusiastically agree. **Better,** you'll heartily acknowledge.

For "Pledged To Service" has this all-important meaning: That you will be offered only fresh new merchandise of the best quality—that Mayflower prices will save you money—and that you will be served by salespeople trained to be courteous, accommodating and efficient.

**Come to the Opening Tomorrow**

***Music, 9 to 11, Tomorrow Night***

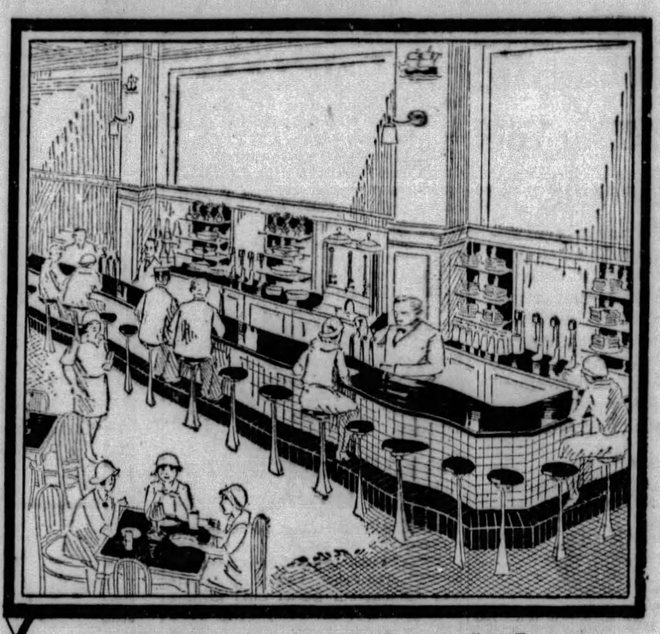

***Mayflower Luncheonette Outstanding Feature.***
Right from the start it will be "Pittsburgh's Favorite Luncheon Place." A forty-foot Soda Fountain in the modern manner—beautiful, appetizing, inviting. Plus Table Service. You'll like it, because it's a service planned to please. Foods of top-notch quality, deliciously prepared and appetizingly served—and at very reasonable prices.

***Free Dessert, Opening Day at Luncheonette.***
To everybody purchasing Luncheon tomorrow, Opening Day, a delightful Dessert Free. It will be a generous portion of Liberty Ice Cream—a delicious combination of French Vanilla Ice Cream and Raspberry Ice.

## FREE SOUVENIRS OPENING DAY

### RUBBER GOODS

Your assurance of finest, freshest rubber goods is the Mayflower knowledge of how to buy. Trained Mayflower buyers regularly visit the rubber centers of the world, choosing only the newest, the best of rubber products. This close personal contact with manufacturers means better quality at lowest prices.

### CANDY

In the candy department, freshness is the criterion by which all things are judged. If it isn't fresh, it won't be placed on the shelves for sale. Daily inspection plus the newest, most efficient refrigerating methods are your protection. Make Mayflower Stores your "sweet-tooth" headquarters.

### PRESCRIPTIONS

When you have a prescription filled, you place a lot of trust in your druggist. Mayflower prescription clerks are alive to this responsibility and greatest care is taken, under the most rigid inspection, to carry out doctors' instructions. None but trained, graduate druggists are employed by Mayflower.

## OPENING DAY SPECIALS

Old-Fashioned
**Highland Toffee**
*Regular 50c Pound*
**Opening Day Price 19c lb.**
A delicious confection—real old-fashioned butter Toffee—offered at below cost to acquaint you with the Mayflower policy of money-saving values.

Genuine
**Gillette Blades**
*$1 Package of Ten*
**Opening Day Price, 59c**
Yes—the real genuine Gillette Blades and the large package of ten. You know a 59c price tag here means a real substantial saving.

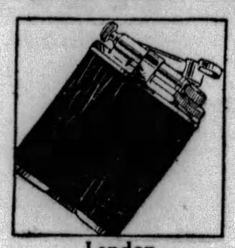

London
**Cigar Lighter**
*Regular $1 Value*
**Opening Day Price, 48c**
The slogan "A Flick-a-light" best explains the reliability and fine quality of this lighter. Nothing to get out of order—nothing to repair.

Palmolive
**Shaving Cream**
*Regular 35c Size*
**Opening Day Price, 23c**
This price tells its own story—a story of how Mayflower Stores will save you many a penny on your shaving needs.

Perfect Cleaner
**Energine**
*Large 60c Size*
**Opening Day Price, 37c**
Known to every housewife as the perfect dry cleaner—to most men as a "fill" for their cigar lighter. This is the large size, not the smaller "handy" package.

Candy Laxative
**EX-LAX**
*Regular 50c Size*
**Opening Day Price, 34c**
A mild, gentle laxative known to all through national advertising. Called the candy laxative because it is all delicious chocolate.

Ipana
**Tooth Paste**
*Regular 50c Size*
**Opening Day Price, 31c**
Another nationally advertised product — a favorite tooth paste—offered on Opening Day at a price that will induce you to lay in a supply.

For Perfect Skin
**Frostilla**
*Regular 50c Size*
**Opening Day Price, 32c**
A nationally advertised product known to millions. Soothing to skin irritations—making the skin soft and white at the same time.

### TOILET GOODS

In the Toilet Goods Department you will find every beauty preparation to aid you in keeping that girlish complexion. Fashions in beauty change often but you will find Mayflower right in step with style, ready to supply your needs. What a relief it will be to know exactly where to go for toilet needs at lowest prices.

### SMOKES

You will always find your favorite brand in the Mayflower Smokes Department—no disappointments, no dried-out tobaccos. The new Mayflower humidors keep tobaccos **fresh and moist**—a scientific humidifier does the work automatically. Everything for smokers and at lowest prices will win you to the Mayflower Smokes Department.

### MEDICINES

Reliability and freshness—the watchwords of the medicine department. On the shelves you will see such famous names as Squibbs, Mulford, Parke, Davis and others equally noted for quality products. The buying and warehousing of all medicines are carefully supervised by Mayflower officials, men who have had many years' experience in handling every conceivable kind of medicine.

THERE WILL BE A Mayflower DRUG STORE IN YOUR NEIGHBORHOOD SOON

# WILKINS LAUDS ECKENER IN ZEP LANDING

By SIR HUBERT WILKINS,
(Famous explorer, who was passenger with Commander Eckener on the Graf Zeppelin when forced to land in France.)

(Copyright, 1929, by Features Syndicate, Inc., in United States, Canada, Mexico, South America, Great Britain and Ireland, and continental Europe except Germany. All rights reserved and reproduction in whole or in part prohibited.)

TOULON, France, May 20.—It is now possible to check over the Graf Zeppelin's most adventurous flight with a somewhat technical view which might give those interested in airship operation some idea of the conditions when starting from Friedrichshafen.

When we left, the ship rose easily and with the five engines going we soon gathered speed. We could see that our altitude could only be maintained by using the aero-dynamic lift—that is by flying with the nose high so as to force the wind on the bottom, which at an angle to the direction of the flight. This is practiced by all who fly, both airships and airplanes.

We could, of course, have dropped ballast and maintained an even keel, but all airship operators like to have ballast in hand for landing.

**WIND HELPS SPEED**

The weather was cloudy and cool. Had the sun been out it would have given us from two to three tons extra lift. The wind was variable.

Naturally, we did not go higher than was necessary and so saved as much gas as possible. We had to go fairly high to cross the Swiss mountains and enter the Rhone Valley. At the entrance to the valley we met the turbulent air which is expected there, since there starts the mistral which blows down the funnel and grows in speed as it nears the coast.

Our movement, going with the wind, was pitching, not unlike rolling over a sea, which at its worst is calmer than the air.

**SECOND ENGINE FAILS**

Then the rear engine started giving trouble and soon was entirely out of commission. This did not affect the control of the ship. We could still have reached America with four engines. At 6:30 another engine began to give trouble and Dr. Eckener wisely decided to return, although the ship could still make speed and was well under control.

The course chosen for the return was back up the Rhone Valley because we thought by hugging the sides of the valley we could avoid the greatest strength of the mistral winds.

At 8 o'clock in the afternoon when two other engines went wrong, it became undoubtedly impossible to reach Friedrichshafen, so Dr. Eckener carried out a series of wonderful manoeuvers while waiting for information as to the best place to land.

By this time there was only the forward motor on one side which was useful. That was enough to give us an air speed of 25 miles an hour and with good steering we made slow progress, though gusty winds at the side of the valley made that progress erratic.

Dr. Eckener directed the ship up the valley, seeking calm spots and came down once to practice a forced landing in case the remaining engine should fail and a real forced landing became necessary.

A sudden gust behind Steel Hill made it necessary at one time to drop water ballast. But all the time everything was well in hand. When it was finally decided to return to Cuers, Dr. Eckener tried every trick known to airmen for safety. Every ridge and every hill was used to advantage.

When the landing field was sighted he was at a safe altitude. We then dropped quickly and flattened out on approaching the field. It made a wonderful demonstration with the one side forward engine available. Usually a landing is made with the stern engine.

The soldiers and sailors did a wonderful job as a ground crew.

The whole flight was a magnificent demonstration.

(Advertisement)

## Lilyan Tashman tells how to attract

HOLLYWOOD, Calif. — Opinion is unanimous among the 39 foremost movie directors that no girl can be fascinating unless she has lovely skin. As Alan Dwan puts it: "Smooth skin is a perpetual attraction. Rose-petal skin gets the American public every time."

Lilyan Tashman says: "You just can't 'get by' on the screen without smooth, beautiful skin." Like 98% of the important actresses in Hollywood, she is enthusiastic about Lux Toilet Soap. "This fragrant white soap is such a wonderful help in keeping my skin blooming!" she says.

Nine out of ten screen stars use Lux Toilet Soap, and all the great film studios have made it the official soap for their dressing rooms. It is made by the famous French method

**Decorating Service**
If you are re-furnishing a room, phone for one of our decorators to call. He will help you with suggestions and furnish an estimate of cost of materials required. (Sixth Floor).

# JOSEPH HORNE CO

*THE BEST PLACE TO SHOP AFTER ALL*

**Flags**
The Toy Section on the Third Floor is ready with a complete variety of Flags for Memorial Day use. Wool flags in 3x5 ft., 4x6 ft. and 5x8 ft. sizes, **$3.50, $4.50 and $7.50.**

## Dress-Ensembles
*of Fine Georgette*
**$25**

A woman may have a handsome, sheer costume at this price, in choice of the following types:

***With finger-tip length or long coats, accompanied by skirts and contrasting blouses without sleeves.***

***With long coats, accompanied by sleeveless dresses of matching georgette or of printed chiffon.***

In navy and black with white or eggshell blouses, in beige with eggshell blouses; in solid gray, green and light shades of blue; dark coats, matching the colors of accompanying printed frocks.

*... Horne's, Second Floor ...*

## Women's Neckwear
*For Sports or Tailleur Wear*
**$1.00**

Lingerie neckwear in the tailored styles gives to a sports or business costume an appearance of freshness and perkiness.

**Vestees**—for suits, or deep-cut tailored dresses, are both serviceable and attractive in organdie, pique, and linen in V-neck collared and collarless models in several styles, with cuffs to match.

**Collars and Cuffs**—to fit high or V-neck dresses and sweaters—come in a number of styles . . . There are linens and piques in colors in V-neck and Peter Pan styles with different kinds of scallops . . . and crisp organdie Peter Pans in white, with gingham-checked ruffles.

*... Horne's, Main Floor ...*

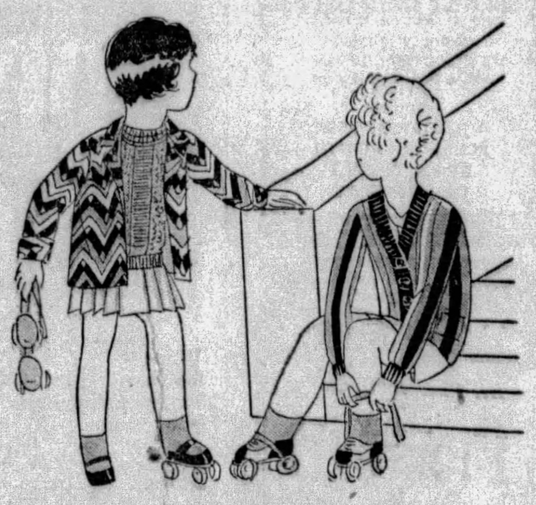

## Jacket Modes for Sonny and Sister, Too

The Sonny and Sister Shop, realizing the importance of the jacket vogue, presents jackets for Two-to-Sixers that are just as smart as grown-ups.

**For Sonny**—Knitted jackets, as sketched, in soft blazer stripings, sizes 3 to 6 years. Priced **$2.95.**

Sleeveless Suits to wear with the jackets, **$1.50 and $1.95.**

**For Sister**—Wee double-breasted flannel jacket in gay modernistic colorings. Sizes 2 to 6 years, **$5.00.**

Pleated Skirts and lightweight Sweaters to complete the outfit, as pictured, **$2.95 each.**

*... Horne's, Sonny and Sister Shop, Third ...*

## Grass Rug Special
*Ideal for Porches—6x9-ft. Size*
**$5.25**

Rugs of a splendid quality, of long wire grass, woven smooth and flat. In many new designs and color effects. Other sizes—

| | | | |
|---|---|---|---|
| 27x54 inches | $1.25 | 6x12 feet | $6.75 |
| 36x72 inches | $1.75 | 8x10 feet | $7.25 |
| 4x7 feet | $3.75 | 9x12 feet | $8.25 |

***Other Summer Porch Rugs***

Belgian hand-woven rugs, in varied gay designs; in sizes from 3x6 feet to 6x15 feet, **$5.25 to $26.50.**

Fiber rugs, sizes 4.6x7.6 feet to 9x12 feet, **$7.50 to $19.75.**

*... Horne's, Sixth Floor ...*

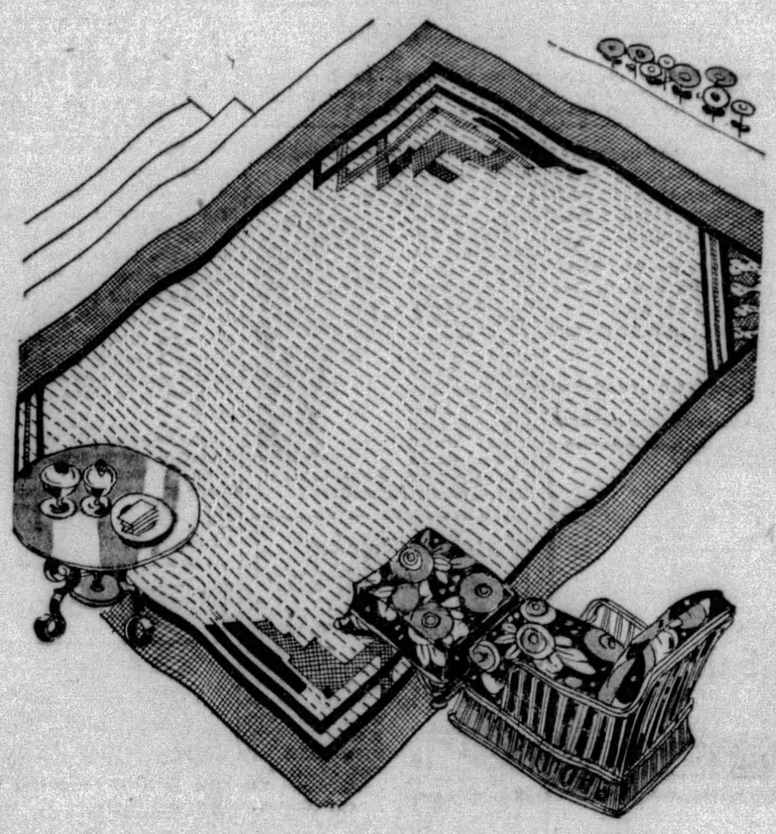

## Sheer Materials
*for Summer Curtains*

The prettiest sheer marquisettes and voiles that tempt one to make curtains for all over the house—they are so crisp and cool and fresh looking, for summer time.

And there is an unusually large selection.

They come in white with colored spots and figures. Or in delectable shades of peach, green, rose, gold or lavender. There are small colored checks, colored rings, small and large coin dots.

All the materials are 35 to 36 inches wide. Prices, **35c to 65c yd.**

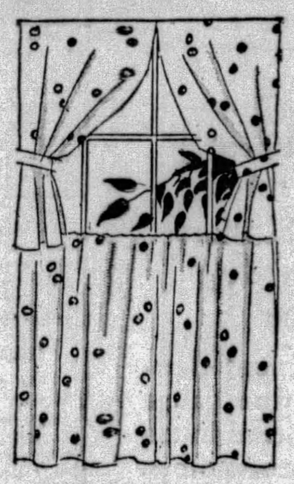

***Sketched above double-deck style curtains made of a white voile with colored dot, 35c yard.***

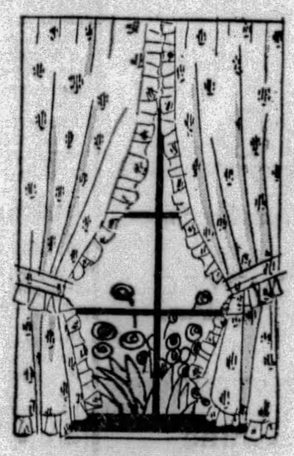

***Sketched below ruffled curtains of marquisette in white with design in color, 50c yard.***

***Approximate cost of materials for one window $2 or less.***

*... Horne's, Fourth Floor ...*

## Open-Stock Dinnerware
(EXCEPT LENOX CHINA)
**20% *Off***

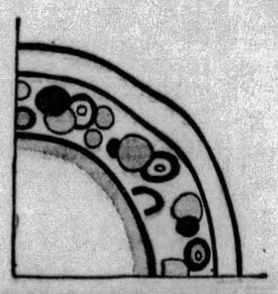

Dozens of patterns, many of them new and all of them attractive—in open-stock dinnerware, which may always be added to, are offered at this discount.

American and English Porcelains,
French, English and Bavarian Chinas,
Nippon and Syracuse Chinas,

You may select one or two pieces, or entire sets at 20% off.

*... Horne's, Fifth Floor ...*

## Sheer Dresses
*For Larger Women*
**$39.50**

Women requiring 42½ to 52½ will be delighted with the collection of *Slenderizing* afternoon dresses in this group.

Dresses of lace in blonde or black, of patterns and in styles which are especially becoming to the large figure.

Dresses of printed chiffon in soft-toned or flower patterns.

Dresses of chiffon-with-lace, in beige, independence blue or black. Some of them sleeveless and accompanied by casino jackets.

*... Horne's, Second Floor ...*

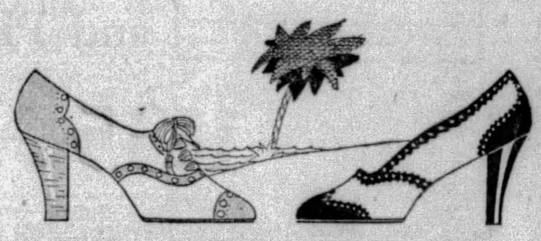

## New Sports Shoes

If you wintered at the smart resorts you're already familiar with this classic sports shoe—white buck with toe and heel of tan or black calf.

The simple lines of both the pump and oxford models and the sturdiness of the built-up leather heel are in perfect harmony with the simple types of sports frocks fashionable this season. Both models may be selected with either tan or black trimming. **$14.50.**

*... Horne's, Fourth Floor ...*

## White Kid Handbags
*Go With Sports Shoes*

The edict for accessories—"bag and shoes to match"—finds Horne's ready with a beautiful display of washable kid handbags. Among the diversified shapes are many white bags bound with just a touch of brilliant color. These white kid bags are fully lined and fitted. **$4.95 to $10.00.**

*... Horne's, Main Floor ...*

## Slipper Heel Hose
**$1.50** *Pair*

Half the attraction of these semi-service silk hose lies in the graceful, tapered heel; the other half in the selection of new colors that shows such satisfying sun-tan and gray shades as well as the staple gunmetal and white. With lisle lined tops.

*... Horne's, Main Floor ...*

## Gloves for Warm Days

Women's gloves for warm weather. Fine, snug-fitting silk gloves—novelty cuffed or slip-on models—appear in the gray and sun-tan shades that are so popular for hosiery. Some of the cuffed gloves have the little bow designs that are marks of advanced style. **$1.50 to $2.25 pair.**

*... Horne's, Main Floor ...*

# Tales and Pictures Concerning Those Who Appear in Celluloid Drama

## STEPIN FETCHIT PROVES HERO AS JOHN BARRYMORE'S MOTOR CAR STALLS

By DOROTHY HERZOG,

(Copyright, 1929, by Premier Syndicate.)

HOLLYWOOD, May 20.

'TOTHER morn, John Barrymore ordered his chauffeur full speed ahead to the Warner lot and "General Crack," All went well until the machine developed a mechanical disturbance akin to acute indigestion.

John the Barrymore found himself abandoned in the vastness of Hollywood. A limousine slowed down and a chocolate face peered curiously at the irate Mr. Barrymore.

John Barrymore.

"Will you give me a lift?" quoth John to him he naturally believed a chauffeur.

"Yas, suh, Mr. Barrymore," the driver said.

As they purred along, they talked. Reaching the Warner lot, John alighted and offered his good Samaritan several bills. The colored one shook his head.

"No, suh, Mr. Barrymore. Ah can't t .e that. I ain't no chauffeur."

"No?"

"No, suh. Ah'm just like you."

Barrymore arched the famous eyebrow. "Well, I may have considerable of a sunburn."

"Ah don't mean like that," grinning. "Ah mean Ah's an actor, too."

"What's your name?" politely.

"Ah'm Stepin Fetchit and Ah makes $750 a week and this is mah car ah'm drivin'!"

### Host Stranger To Party 'Guest'

PERHAPS you have heard that in Hollywood parties are popularly accepted as a soviet proposition. Invited or otherwise, sundry folk will arrive.

They're telling one about Joseph Cawthorn, erstwhile musi-komedy star, now settled in the colony and making a sinetalky, "Viennese Melody," with Betty Compson. Mr. Cawthorn, so it goes, asked a small group of people to his home one eve. A large group put in an appearance. So large that Mr. Cawthorn didn't know them all. The ignorance turned out to be mutual. Mr. Cawthorn sang a song or two. He was so good that one man present turned to his neighbor, remarking:

"That guy is swell. Who is he?"

"Who?" smiling. "Why that's your host—Mr. Cawthorn!"

### Alice White In New Talkie

ALICE WHITE is friskin' her way through a new talky, "The Girl from Woolworth," with the long and lean Bill Beaudine megaphoning. Alice basks in the romantic limelight these balmy days, sharing honors with Sid Bartlett, a song writer.

Alice White

"Are you going to marry Sid?" a visitor to her set asked.

"How do I know?" candidly. He hasn't asked me," which may or may not be a throwback to old fashionedness.

Alice has adopted a chow puppy. Seems she had her troubles finding a name for the woolly mite. After due mental anxiety, she baptized it Chotsie after Sally O'Neill, whose real name is Chotsie Noonan.

Moran & Mack, the Two Black Crows, investigated a small box that contained a lonely turtle.

Moran: That's a right nice lookin' turtle, Charlie.

Mack: Uh huh.

Moran: What sex do you reckon it is?

Mack: What difference does that make? There's only one.

The evening that Constance Talmadge married T. Netcher, William Collier, Jr. (Buster) sent her the following wire: "After tonight, consider our engagement broken, Buster." There was a time, during the years Connie and Buster trailed together, that a trip to the altar was frequently rumored.

William Collier, Jr.

### Pauline Starke Makes Air Trip

SCREENALITIES. PAULINE STARKE, arriving home from an airplane skim across the country, and jolly glad to stay on terra firma for a bit. Pauline starts work today with ERICH VON STROHEIM in "The Great Garbo," direction Jimmy Cruze. . . Reports from the front: GRETA GARBO does not appear to be grieving over Jack Gilbert's marriage to Ina Claire. As a matter of fact, she has been gayer and more light-hearted than of yore. Pessimists and optimists can fight over the answer. JOAN CRAWFORD spent the day on Doug Fairbanks, Jr.'s set, "Fast Life," at First National. 'Twas the first time Joan has done so. The scenes for that day were whoopee love ones 'twixt Doug and Loretta Young. . . LOUISE FAZENDA plans to vacation to Alaska in June. Yeah, there's a touch of dryness in that land, too. . . And —that's all.

Joan Crawford.

### Miner to Take First Vacation in 25 Years

Fifty officials and employes of Montour Mine No. 10, of the Pittsburgh Coal Company, honored Robert Muir, a Finleyville miner in the service of the company 25 years, at a banquet in Montour Hall, Library, last night. Muir has completed arrangements to take his first vacation in 25 years by a tour to Scotland. Those in charge of the banquet were William B. Phillips, superintendent of the mine, who acted as master of ceremonies; James Humes, Ernest Chapman, Albert Waggett, William Jenkins, William Matthews, Thomas Humes, Maxwell Riggs and Carl Sullivan.

### Sons of Columbus Meet Here This Week

Mayor Charles H. Kline and President James F. Malone of city council will deliver addresses of welcome at the opening session of the second annual convention of the Sons of Columbus of America in Kingsley House, East End, Saturday night. The convention will last through Monday. First business sessions will open Sunday morning, and a banquet will be held in the evening. A street parade will be held early Monday night, followed by a ball in the Bryn Mawr auditorium.

### Pittsburgh Tenor Sanders Inn Feature

The eleventh anniversary of Sanders Inn, Freeport Highway, Aspinwall, will be observed this week with the appearance of Charles "Skin" Young, Pittsburgh tenor, and Morry "Kewpie" Brennan and his orchestra. Young appeared at Sanders Inn last year with Paul Whiteman's Orchestra, from which he now is on leave of absence.

## BACK AGAIN :-: BOYD VS. BOYD :-: PARIS FASHIONS

Winifred Westover, the former Mrs. William S. Hart, returns to the screen to portray Fannie Hurst's famous servant girl in Herbert Brenon's picturization of the novel, "Lummox."

A legal battle looms over which of these two Boyds is THE William Boyd. The William Boyd on the left has been a Hollywood star for years. The William Boyd on the right has been a stage actor for years and just recently entered pictures. Now each demand that the other change his first name.

Dolores Del Rio recently returned from a two-month trip in Europe and you see her above wearing the latest from Paris. Her new film is "Evangeline," based on the Longfellow poem.

## MYSTERY PLAY STOCK BILL TONIGHT

It will scarcely be necessary to request theatergoers who witness the opening performance of "The Skull" tonight in the Pitt not to divulge the solution of the mystery to others. It has been the experience, wherever this play has been presented, that those who know the secret, enjoy the bewilderment of others. The George Sharp Players will appear in it. Stage effects and mechanical devices of the original production have been duplicated.

Seats are on sale in the Nixon box office for the final musical play of the season. Will Rogers and Dorothy Stone, in "Three Cheers," with Andrew Tombes and original New York company. It will open Monday, May 27.

### Director

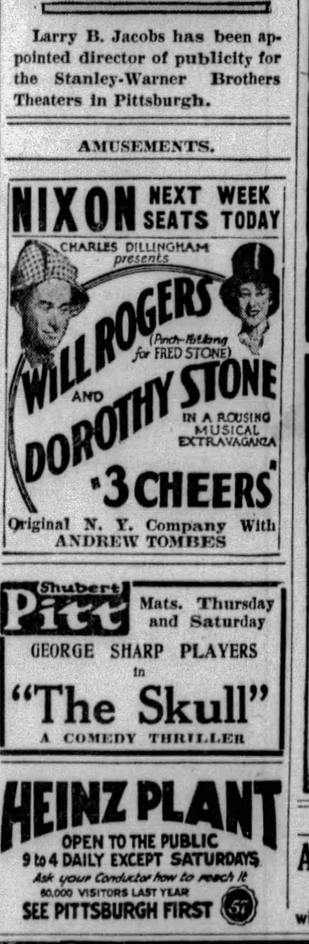

Larry B. Jacobs has been appointed director of publicity for the Stanley-Warner Brothers Theaters in Pittsburgh.

## NEW HARRIS HOUSE TO OPEN

The Harris Amusement Company's new Mt. Oliver-Harris Theater, on Brownsville road, is to be dedicated at 7:30 o'clock tonight. The overture from Von Suppe's "Poet and Pleasant" by an orchestra of 100 pieces will be heard through Vitaphone. Frances Alda, prima donna of the Metropolitan Grand Opera, will also be seen and heard in a Vitaphone rendition of the "Star-Spangled Banner." A dedication number will be given by Al Jolson and other stars at Hollywood, via Vitaphone. Fox Movietone News and short screen novelties and Clark and McCullough in a skit will be offered also. "Mother's Boy," talking photoplay in which Morton Downey, tenor, will both sing and act, will be the screen feature.

The dedication performance, for which all seats are reserved, and to which many prominent people have been invited, will begin at 7:30, at 9:30 the second performance will begin. For this seats are not reserved.


For Unexcelled Fur Storage Phone Atlantic 7700

OPPENHEIM, COLLINS & Co.

525-529 Penn Avenue

Tuesday—A Decidedly Unusual Sale

SILK STOCKINGS

"ROSE-STRIPE" and Picot-Top

1.35

Two Excellent Types of Hosiery Specially Priced

"Rose-Stripe" Hosiery Chiffon With Lisle Lined Hem

The famous "Rose-Stripe" is one of our best selling numbers. Pure thread silk in fashionable shades.

Picot-Top Hosiery Silk from Top to Toe

Full-fashioned and clearly woven. A fine gauge chiffon hose offered in the wanted summer colors.

OPPENHEIM, COLLINS & Co

In Our Street Floor Dress Section

NEW FROCKS

Of Printed Georgette and Crepe de Chine

9.75

Excellent Values

An offering of extraordinary importance, featuring floral and other delightful patterns in lovely colors.

Also, frocks of georgette and crepes in solid tones, and printed crepes and chiffons.

WOMEN'S AND MISSES' SIZES—14 TO 48

FILMLAND.

LOEW'S UNITED ARTISTS PENN ON THE STAGE

Today! His Bow To Pittsburgh!

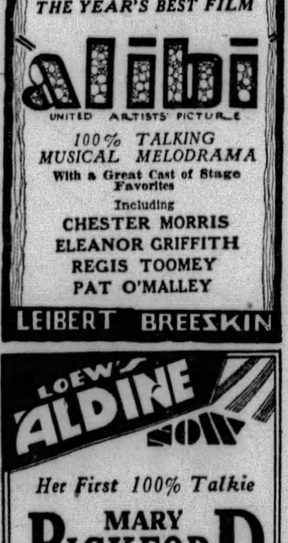

Wesley EDDY

"The Ambassador of Joy"

Direct from 75 consecutive weeks at Washington, D. C.

IN HIS INAUGURAL SHOW "SAY IT WITH MUSIC" With a Cast of Broadway Stars

—ON THE SCREEN—

THE YEAR'S BEST FILM

Alibi

UNITED ARTISTS PICTURE

100% TALKING MUSICAL MELODRAMA

With a Great Cast of Stage Favorites

Including CHESTER MORRIS ELEANOR GRIFFITH REGIS TOOMEY PAT O'MALLEY

LEIBERT BREESKIN

LOEW'S ALDINE NOW

Her First 100% Talkie

MARY PICKFORD IN "COQUETTE"

John Mack Brown, Matt Moore

A newer, grown-up Mary Pickford in a play of stark realism

NO ADVANCE IN PRICES!

FILMLAND.

STANLEY SEVENTH AVE. LIBERTY

It's Another Stage Success Brought to the Talking Screen! The Same Play That Set Broadway Agog!

"Come Up to My Apartment and Fight for Your Honor" —that's what the wise-cracking reporter says to the office vamp in—

GENTLEMEN OF THE PRESS

An ALL-TALKING Paramount Picture, with Walter Huston, Katherine Francis, Charles Ruggles, Two women fight a battle of charms for one man— and BOTH LOSE!

DAVID BROUDY'S Colorful Orchestral Production "A RUSSIAN CARNIVAL" Featuring MILTON DOUGLASS

ON THE STAGE

Mr. Stanley's sensational guest stage conductor. He's here for only a short time, but what a treat he's giving Pittsburgh!

CHARLIE MELSON RHYTHM REVELS

With Charlie leading the hottest syncopation, featuring

Duffin & Draper Knockout Dancers; Jack Powell Rajah of Rhythm; Slate Brothers Fast Steppers; Frank Corwill Funny Songster; Grace Barry Blues Cutie; Dancing Ensemble Singing Chorus

ENRIGHT PENN AVENUE & BEATTY ST.

SHE MOCKS LOVE! —DEFIES THE WORLD! Cares only for things of the flesh! That's—

The Godless Girl

With

UP IN THE AIR Dick Powell

On the Stage Dick's commemorating the anniversary of Lindbergh's flight

He's trying to out-Lindy Lindy with BOBBY FOLSOM THREE ROLLING STONES CORN and DE PINTO and DE PINTO MARTHA PATTI

CECIL B. DE MILLE'S First Talking Picture with Lina Basquette, Noah Beery, Marie Prevost

It's daring, different, sensational!

"Marvelous!" That's what thousands exclaimed Saturday after seeing this triumph!

GRAND 5TH AVE.-DOWNTOWN

The DESERT SONG

50c to 6 P. M. Come Early!

Warner Brothers' Supreme Vitaphone Achievement with

John Boles, Carlotta King, Myrna Loy, Louise Fazenda, Johnny Arthur

It's the First Singing Success to Be Presented on the screen in its entirety. The most beautiful love story ever told, filmed on a scale never before attempted!

In Song! In Dialogue! In Color!

AMUSEMENTS.

NIXON NEXT WEEK SEATS TODAY

CHARLES DILLINGHAM presents

WILL ROGERS (Pinch-hitting for FRED STONE) AND DOROTHY STONE IN A ROUSING MUSICAL EXTRAVAGANZA "3 CHEERS"

Original N. Y. Company With ANDREW TOMBES

Shubert Pitt Mats. Thursday and Saturday

GEORGE SHARP PLAYERS in "The Skull"

A COMEDY THRILLER

HEINZ PLANT

OPEN TO THE PUBLIC

9 to 4 DAILY EXCEPT SATURDAYS

Ask your Conductor how to reach it

80,000 VISITORS LAST YEAR

SEE PITTSBURGH FIRST

AMUSEMENTS.

ACADEMY— Mutual Burlesque 2:15 and 8:30

"JAZZTIME REVUE"

with Kitty Madison and Harry Evanson

Carnegie Hall Tom'r Nite, MAY 21st

Only Public Concert Before Returning to Europe.

VIOLA MITCHELL VIOLIN RECITAL

$1.00 to $2.50, at Schroeder's. May Beegle, Manager.

"SKIN" YOUNG at SANDERS INN —NIGHTLY THIS WEEK—

GARDEN NORTH SIDE ALL TALKIE "THE HOLE IN THE WALL" | TRIANGLE EAST LIBERTY RONALD COLMAN "THE RESCUE"

CAMERAPHONE EAST LIBERTY LILLIAN GISH with LARS HANSON "THE WIND"

ROXIAN An Imperial Chain Theatre McKees Rocks | MON. TUES. Joe Brown, G. Olmstead "HIT OF THE SHOW" | TALKING and SOUND

KENYON N. S. 100% TALKIE | "STRANGE CARGO" 14—Stage Stars—14 | ALL TALKING COMEDY

BRUSHTON THEATRE "MANHATTAN COCKTAIL" Sound — "NAUGHTY BABY," A Double Feature.

# ALIEN QUOTAS REPEAL PLEA HIT BY REED

WASHINGTON, May 20.—(AP.)—Sharp criticism of the report of the United States Chamber of Commerce immigration committee recommending repeal of the national origins restrictive quota basis is made by Senator David A. Reed of Pennsylvania, chairman of the Senate immigration committee, in a letter to William Butterworth, president of the chamber, and made public today by the Senator.

Senator Reed, who is advocating retention of the national origins basis, in opposition to President Hoover, declared the Chamber of Commerce committee's report is "biased, based on a false premise, and unsound in its conclusions."

The committee's report, endorsed by the Chamber of Commerce declared "it seems relatively unimportant whether the desired result is arrived at by the 1890 census plan, basing quotas on foreign born residing here, or by national origins plan, counting not only the foreign born but the native whites living here in 1920."

"Never in my contact with this question," wrote Senator Reed to President Butterworth, "have I seen so superficial and unsound a statement by any one purporting to have any knowledge of immigration, or to have made a study such as that in which your committee has been engaged.

"If this line of reasoning means anything, it means that the United States Chamber of Commerce, speaking through its immigration committee, believes that so long as immigration is restricted, it is immaterial what types of immigrants are admitted, where they come from, or what they do after they get here. If that is their attitude, why not admit 150,000 Abyssinians and be done with it?"

## SHRINERS' CHIEFTAIN

Photo by International Newsreel

*LEO V. YOUNGWORTH READY FOR CONVENTION*

Mr. Youngworth, Los Angeles attorney who will be installed as ruler of all Shriners during the national convention in Los Angeles, June 1-6. Many Pittsburghers are planning to attend.

## *Cincinnati Group To Visit Pittsburgh*

A special train will bear members of the Commercial Club of Cincinnati which will come to Pittsburgh May 21 to inspect the industrial section of the city. While here the visitors will be entertained by various industrial leaders. They will return home by boat, stopping off at several ports to inspect shipping facilities.

# *HOOVER HALTS TRIP HOME TO ATTEND SUNDAY SCHOOL*

WASHINGTON, May 20.—(AP.)—After an all-night excursion to his fishing camp near Madison, Va., President Hoover attended Sunday School yesterday at a rural Baptist church and then returned to the White House.

The camping party, which included Secretary Wilbur of the interior department and Edward Lowry, political writer, left the camp shortly after breakfast and motored over semi-mountainous roads to the village of Speeryville, where they appeared unexpectedly for service at the Memorial Baptist Church. Although the President desired to hear a sermon, there was no preaching. Sunday school was in progress so he stayed and worshipped with the surprised children who sang several of his favorite hymns.

Leaving there the party crossed the mountain to Luray and thence drove into the historic Shenandoah Valley, and came home by way of Winchester.

**RAIN MARS TRIP**

It was the first time since he took up the executive reins that the President has spent a night away from home. Practically the entire trip yesterday was made through a drizzle of rain with an occasional heavy shower.

Althought the excursion ostensibly was one with fishing paramount, there was none done. The President and his guests spent Saturday strolling about the camp and inspecting arrangements that have been made for holidays during the hot months. Tents have been erected and it was in one of these that the chief executive spent the night.

The camp is situated in an almost inaccessible spot on the upper waters of the Rapidan river. Over part of the journey from Washington the heavy White House limousines must be deserted in favor of lighter cars and the last mile and a half to the camp is covered on horseback.

It was the first of his week-end holidays on which the President has not been accompanied by Mrs. Hoover. In addition to the other guests he had Lawrence Richey, his secretary, and Lieut. Comm. Joel T. Boone to complete the party.

**TRIP BY FIRST LADY**

WESTTOWN, Pa., May 20.—(AP.)—Mrs. Herbert Hoover paid an unannounced visit to this little town Saturday to attend a meeting of the Alumni Association of Westtown School, a Quaker institution, and the cornerstone laying of a new school building. She traveled by train from Washington to Wilmington, Del., and then came here by automobile. She was accompanied by Mrs. George Vaud of Bryn Mawr, and Mrs. Mary Vaux Wolcott of Washington. She was unaccompanied by secret service aids.

The first lady ate lunch at one of the small tables dotting the campus and then attended the dedication ceremony. She sat on the platform beside Augustus T. Murray, professor at Stanford University, who is on a leave of absence and acting pastor of the Friends' meeting house in Washington where President and Mrs. Hoover attend.

Later she returned to Wilmington by automobile and then left for Washington by train.

## *Kennywood School Picnic Season Opens*

The first full picnic week of the season opened at Kennywood Park today with the Midway, Burgettstown and Smith Township schools holding their yearly outing. W. C. Woolford and R. M. Dickson, Midway, and B. L. Hughey, E. B. Smiley, C. F. Barr and the Rev. J. V. Stevenson, of Burgettstown and Smith Township, are in charge of the outing. Special trains will be used by the picnickers, and two performances by the Dutton Circus, now at the park, will enliven the day. The Clairton schools will go to Kennywood tomorrow.

## *56 Motorists Fined By Dormont Burgess*

Dormont was enriched by $112 when Burgess William S. Haddock fined 56 motorists for traffic violations in the borough last week. Forty-two machines were tagged for parking and each owner was fined $1. Fourteen were fined $5 each for passing through a red light.

*The Hard Drivers*

Men who run 2,000 to 3,000 miles a month, who make their living traveling in cars, they choose LEE Quality.

They can't afford fast-wearing treads or a lot of tire trouble. For the small cars or the largest limousine the slight difference in LEE first cost pays big dividends.

*Put Them on Your New or Used Car—Attractive Allowance*

LEE of Conshohocken 6 PLY DELUXE 8 PLY Super DELUXE

BAUM BLVD. AT ST. CLAIR ST. Montrose 6423
ALLIES BLVD. AT GRANT ST. Court 2700

Ask about the LEE 12 PAY PLAN Some sizes only 68¢ per week

TIRE AND BATTERY service by experts of long experience OUR 16TH YEAR

20 Road Service Cars—Big Covered Driveways—Open 7 A. M. to Midnight.

Campbell-Niedringhaus



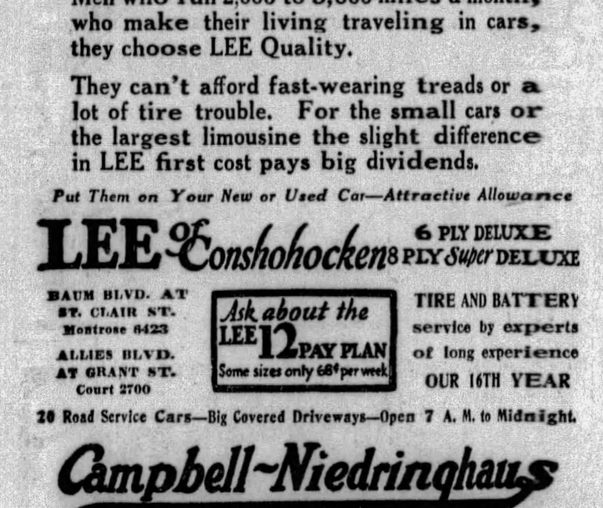


How grease goes!

*All cleaning easier, too*

RINSO'S thick suds in the dishpan mean the *easiest dishwashing ever!* Grease loosens and soaks right off—even in the hardest water. Dishes sparkle. Pots and pans shine. These rich suds save precious minutes!

You'll like Rinso for silver and glassware, too. *No grit.* Marvelous for floors, walls, bathtubs and all household cleaning. Millions use it on washday, too—for *whiter* washes without scrubbing or boiling.

Rinso is a safe, compact, granulated soap. Cupful for cupful, it goes twice as far as light-weight, puffed-up soaps. Two sizes—get the BIG package and follow easy directions on the box.

Rinso

The granulated soap for week's wash, dishes and all cleaning



Sweet Air Dentist

Teeth Without Plates — NO PLATES REQUIRED

IS YOUR PLATE LOOSE?

ANCHOR DENTURE PLATE NO ROCK

You need not go to the expense of having a new one when the old plate can be relined at a small cost. Made to fit tight. Call in anytime for FREE advice.

"SWEET AIR"

*For Painless Extraction*

Of teeth only at Dr. Shor's. Sweet Air Registered.

DR. SHOR Sincere Dentist

COR. PENN AND SIXTH ST.
Entrance 146 Sixth Street
Open Daily 9 A. M. to 9 P. M.
No Appointments Necessary. Come in Anytime.



ROSENBAUM'S

Sixth Liberty and Penn — "The Store Ahead" — Atlantic 4500

# Furniture For Brides!

*Magic Words Are These—*

**"Atlantic 4500"**

Hundreds of busy folk have made this "discovery." And every day we fill hundreds of orders . . . no request is too small or too large. Dorothy Dean will be glad to shop for you. No matter where you live, you may call her and she will take care of your wants.

## Occasional Pieces Make Acceptable Gifts

*These Would Delight Any Bride*

**Spinet Desk** $39.75

(A) This desk boasts a solid mahogany top, is 48 inches long, and has two drawers. An unusually nice gift for the newlyweds.

**Secretary** $59.75

(B) A secretary gives an "air" to the living room that few other pieces of furniture can effect. This one is "Colonial," in red mahogany finish.

**Pull-Up Chair**

(C) Just as its name implies . . . a handy little chair to pull up to the fire or the bridge table. Walnut finish and tapestry..... $14.75

**Occasional Chair**

(D) Not only good-looking, but comfortable as well. Walnut finished hardwood frame and ratine tapestry covering..... $19.85

**Tapestry Covered Chair**

(E) Nothing but the very best materials and workmanship enter into the construction of this easy chair. Feather spring cushions and form-fitting back..... $59.75

—ROSENBAUM'S, TENTH FLOOR.

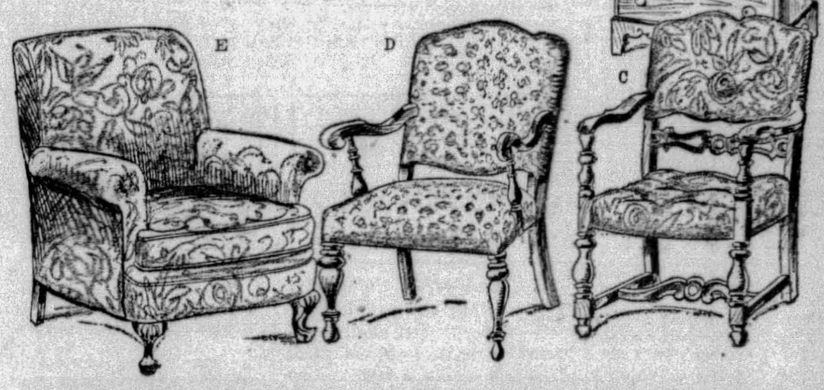


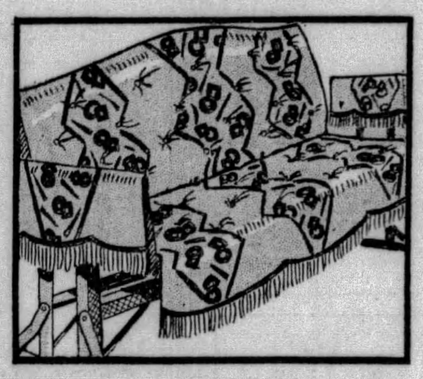

**Couch Hammock Gliders**

*For Summer Comfort*

$18.75

Long enough for one to stretch out and glide away to the land o' dreams. Heavy frames and springs; ball bearing. Upholstered in striped waterproof duck over cotton filling.

—ROSENBAUM'S, NINTH FLOOR.

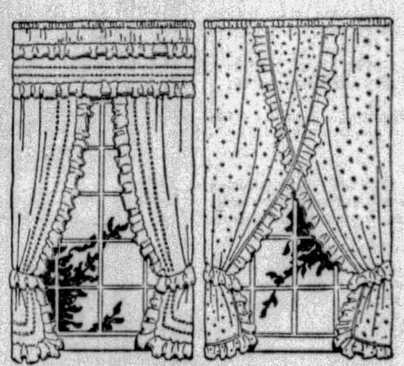

**Ruffled Curtains of Ivory Voile**

$1.15 Set

The colored rayon stitching that trims these curtains seems to suggest bedroom windows, but they would be equally lovely in other rooms. Double-ruffled valance 54 inches wide, and matching tie-backs. Sunfast and tubfast.

**Dainty Criss Cross Curtains**

$1.45 Set

These curtains will flutter gracefully at many summer windows, judging from the number of sets we sell. Dotted grenadine finished with 4-inch ruffles, with tie-backs to match. 50 inches across top.

—ROSENBAUM'S, NINTH FLOOR.

## Exhibition and Sale of Gulistan De Luxe Rugs

*The Finest Domestic Orientals—Masterpieces of American Weaving—All Sizes From 27½x36 In. to 11.3x21 Ft. —9x12 Size Featured at*

$150

Exact reproductions of fine, handwoven Orientals in design, richness of color and silkiness of texture. Displayed in our rug department on the improved Gulistan Exhibitors. See these magnificent rugs pass, one after another, into a glorious pageant of color.

—ROSENBAUM'S, RUGS, NINTH FLOOR.

## First Aid to Housecleaning!

*Hundreds of Labor Saving Helps at Money-Saving Prices*

**Melo Water Softener** 3 for 25c
Demonstration and free sample.

**Sani Flush** 2 for 45c
Keeps toilet bowls clean and sanitary.

**Murphy's Oil Soap** 1 lb., 29c
For paints, hardwood floors and automobiles.

**Absorbene Cleaner** 3 for 25c
Well-known wall paper cleaner.

**Octagon Soap** 25 Cakes $1.00
Regular 5c cakes laundry soap.

**Household Ammonia** 32-oz. Bottle, 20c
It cuts dirt and softens water.

**Japanna Polish** 25c and 50c
For polishing floors. Mop and bottle of polish, 70c.

**Kitchen Klenser** 4 for 25c
Use it anywhere a scouring powder is needed.

**Old English Wax** 59c
For waxing and polishing floors.

**House Paint** qt. 59c
"Ready Mixed" brand. ½-gallon, $1.10; gallon, $1.98.

**Sapolin Paint Speed Enamel**
¼-pt., 30c; ½-pt., 50c; pt., 90c; qt., $1.65. See demonstration.

**Perfection Paint Cleaner** 3 Cans 94c

**House Brooms** 53c
Good corn, sewed 5 times

**Steel Wool** Large Package, 22c

**Galvanized Iron Water Pails, 23c**

—ROSENBAUM'S, HOUSEWARES, EIGHTH FLOOR.

### Merchant Ships Launched

DURING 1928 there were launched in Great Britain and Ireland 420 merchant ships, with a total tonnage of 1,445,920; this is more than half the output of the world.

# Magazine Page

### Girls Smarter Than Boys When Young

AT the age of seven girls are often better than boys in writing, spelling and arithmetic, but after that age the boys make up for lost time and then surpass the girls in learning.

## How to Keep Well

By Royal S. Copeland, M. D.

### Breathing and Diet Factors in Health

NOT long ago I had a letter from a lady living out in Ohio. She wrote very appealingly, telling me about the distressing time she has had. She is so very nervous that it is almost impossible for her to carry on any sort of work. Her nerves are on edge all the time. She is losing weight, cannot sleep at night, and all in a very run down condition, and yet the doctors can find no evidence of actual disease.

DR. COPELAND

The trouble with almost every person of this sort is the lack of proper nourishment. Instead of weighing a hundred and thirty pounds or even a hundred and thirty-five pounds, the poorly nourished little woman weighs only a hundred and ten or a hundred and thirteen pounds.

Whether the patient is a man or a woman, the chances are the weight is at least twenty or twenty-five pounds under the proper point on the scales.

What can be done to increase the weight? Upon the success of the effort to gain weight depends the outcome of the case.

In the first place there must be an abundance of fruits and vegetables. All sorts of green vegetables are important. Lettuce, cabbage, endive, spinach, as well as tomatoes, pears and beans, are indicated. All the fruits especially oranges, will do a lot of good. An abundance of milk is a necessity.

But it is not enough merely to feed an undernourished person. Proper weight cannot be gained by eating alone.

It is safe to say that most skinny and undernourished persons do not breathe as deeply as they should. No good will come from the food unless the lungs are opened widely. There must be a full supply of oxygen.

I wish to emphasize the importance of deep breathing. It is essential to good health. The food will not be burned in the body unless there is a free supply of oxygen in the lungs.

Deep breathing should be practiced by everybody. I hope every reader will give heed to this statement. Sometimes I recommend blowing exercises for the development of the lungs. Of course it is not the blowing that does the good. But in order to blow it is necessary to fill the lungs with air. This is what we are seeking to accomplish.

In writing to the young woman in Ohio the other day, I told her that in my opinon an outdoor-life will do more good than anything else. Let me tell you exactly what I wrote.

"Go out on a farm. Wear a farmerette costume, and get close to nature. Perhaps you can find a place on a chicken farm. It doesn't make any difference what you do, so long as you are in the open. Gardening, working in an orchard, anything that gives you a chance to use your muscles and at the same time to occupy your mind will be helpful in upbuilding the body."

Then I added these words: "I have taken pains to write you these facts because I am sorry for you. But don't be sorry for yourself! Exert yourself in a physical way and keep away from the office work that is so annoying to you. With general improvement in your health, your nervous system will respond."

Think about what I have written, you undernourished ones. Perhaps this advice will do you good.

### Answers to Health Queries

S. D. G. Q.—What will promote the growth of my eyebrows? 2. What causes pimples to appear after eating?

A.—You might try using 1 per cent yellow oxide of mercury ointment. Apply to the brows every evening. 2. It is possible you are troubled with urticaria. A nervous condition, constipation, in some instances a kidney condition may be responsible, but usually some food irritation is to blame.

* * *

E. B. Q.—What will remove scars caused by smallpox?

A.—Consult a skin specialist for treatment.

* * *

J. P. A. Q.—What is the cause of sinus trouble? 2. Is an operation the only cure for this unpleasant trouble?

A.—Sinus trouble is due to infection and improper drainage in the nose, caused by some obstruction. 2. Yes, in advanced cases. However, special nose and throat sprays and other treatment over a period of time will often clear up the condition.

* * *

A. C. G. Q.—My mother is troubled with scalp inflammation which is resulting in loss of hair. What do you advise?

A. — Your mother may be troubled with alopeca areata, which requires special treatment.

* * *

M. M. F. Q.—What causes headaches?

A.—The common causes are: Eye strain, infected teeth, tonsils and sinuses, constipation, indigestion, auto-intoxication, high blood pressure, kidney conditions, or catarrh. A thorough examination and a complete eye test will usually locate the source of the trouble.

(Copyright, 1929, Newspaper Feature Service, Inc.)

## Distress Signals -:- By Truda Dahl

"NOW what ails the darn thing!" And Miss Loveliness scratches her head in genuine perplexity. She's wriggled wires, and jiggled doodabs and fussed and fumed over the car until she's at her wit's end.

But never does Beauty send out distress signals but that Dan Cupid is lurking near to help her through. So Mr. Man, sensing the situation, stops his own smart roadster and hurriedly goes to her assistance.

Who can resist Beauty in distress? No one, particularly when they're young and see Romance lurking in a situation. And Dan grins and thanks his lucky stars that she forgot to fill the tank with gas before she started—of course, at his instigation!—and two more are on the road to romance.

## Correct Manners

By Mrs. Cornelius Beeckman

### Either Method Correct

DEAR MRS. BEECKMAN:

I should feel greatly obligated if you would be kind enough to settle a little discussion which has arisen between my friend and me. My friend said it is incorrect to eat in American company with one's knife and fork, and I contend that it is correct either way with fork, or with two articles. Who is correct?

A. J.

YOU are correct. The so-called American manner of eating, the fork-shifting method, is correct, of course, but so is the so-called "European" or "continental" method of eating, holding the fork in the left hand and the knife in the right, and not "shifting" the fork after a piece of meat has been cut off. And this latter method of eating is becoming more and more popular in this country.

### Extending Best Wishes

DEAR MRS. BEECKMAN:

I met a young man last summer while on my vacation. We were out together quite often and he wrote me at Christmas. Now I see in the papers that he has completed his course of studies and will be taking a position. I would like to write him, extending my best wishes for his success. If this is correct, will you please give me an idea of the kind of letter I should write?

PEGGY.

SOMETHING like this may suggest a form to you:

Dear Bob:

I was delighted the other day when I read in the paper of your having accepted a position—so delighted that I want to tell you how happy I hope you will be in this position, and how very successful I know you will be. You have excellent qualities to bring to such a position, and I am sure that they will be admired and appreciated, and that you will, from the first climb the ladder of success.

When you get settled, and when the first difficult days of the new routine are past, I do hope that you will find time to come to see us. Mother and the family and I are always so happy to have you come to our home.

Again all best wishes and friendly wishes. Most sincerely yours.

(Copyright, 1929, Premier Syndicate, Inc.)

(Advertisement)

"Invaluable," Say Society Women

MELLO-GLO Face Powder is preferred by beautiful women because it leaves no trace of flakiness, pastiness or irritation. Stays on longer—no shiny noses! Made by a new French process—prevents large pores. Spreads more smoothly—gives a youthful bloom. Very pure. Use MELLO-GLO Face Powder. It's wonderful.

## Meditations of a Wife

By HELEN ROWLAND

### Wedding Gifts as Weapons

IT is something of a problem, these days, to know what to give the June bride.

* * *

**Book-ends and console sets, bridge lamps and carving sets were all once perfectly good guesses and saved the giver a lot of mental effort, not to say brain-fag.**

* * *

But now you never know what morning you are going to wake up and read in the papers that your charming little love-token has been used over the bride's head as a persuasive argument in a honeymoon battle and is "Exhibit A" in a divorce case or a murder trial.

HELEN ROWLAND

* * *

**Twice recently book-ends have been used by impetuous bridegrooms to batter reason into the young wife's head, and once a boot-tree on the skull was the bride's forcible answer to her husband's argument.**

* * *

After you have done a week's hard shopping to find something to brighten up the love nest, it is a shock to learn that the silver carving knife with the beautifully engraved handle has served only as a handy weapon with which to drive home a point on the bride's chin.

* * *

**Or that one of the candlesticks you so tenderly selected has been bent over the bridegroom's head after a gay drinking party.**

* * *

These modern young folks are SO impetuous! And they insist on "expressing themselves" with whatever happens to be handiest. So do be careful what you send them!

* * *

**Avoid sewing baskets with scissors, Ming vases, fire irons, brass images, heavy crockery, portable lamps and all things throwable. Also silver pocket flasks and cocktail glasses, because that's how most of the heavy fighting starts.**

* * *

It is probably safest to give the romantic young things something soft that can be folded up, such as Chinese embroideries, wall tapestries, silk comforters and satin throws for the chaise longue. ANYTHING that they can't HIT each other with!

* * *

**Above all things, steer shy of BOOK-ENDS, which seem to be supplanting window sashes as popular weapons in domestic differences.**

* * *

Honeymoons appear to be getting shorter and shorter and more and more violent with every edition of the newspapers. It seems almost foolish to waste money on a wedding present which the bride and groom will be proud to display on their golden wedding anniversary—because by that time they won't even know each other's telephone numbers.

(Copyright, 1929, King Features Syndicate, Inc.)

GUARANTEED Temtor PRESERVES

FOR tea—ham sandwiches—the bread thinly sliced—spread lightly with TEMTOR Grape Jelly. A tempting and dainty combination.

*There's an Authorized TEMTOR Dealer Near You*

OVER-SUNDAY EXCURSIONS, MAY 25 and 26

$6.00 Round Trip WASHINGTON D. C. and Return
MAY 25-26
EXCURSION TRAIN
Eastern Standard Time
Lv. Pittsburgh - - Saturday, May 25 8.05 pm
Lv. Washington Sunday, May 26 7.20 pm
Stopping at East Liberty and Wilkinsburg

$6.00 Niagara Falls Round Trip
$5.25 Buffalo Round Trip
EXCURSION TRAIN
Eastern Standard Time
May 25
Lv. Pittsburgh - - 11.15 pm
Lv. East Liberty - - 11.27 pm
May 26
Ar. Buffalo - - - 7.20 am
Use connecting service of New York Central Railroad to Niagara Falls.

Arriving in Pittsburgh at an early hour Monday morning
Tickets good only in coaches on Excursion Train
PENNSYLVANIA RAILROAD

## Tomorrow's Horoscope

### Tuesday, May 21

THE astral forces dominant on this day, make for conflict, disagreement and strife, unless the tendency to let loose torrents of ill-advised word and action be suppressed. With quarrels and tumult beclouding all issues there is danger of litigation, loss and disaster of many complexions. Sign all writings with care and enter into all transactions with poise and calmness.

Those whose birthday it is may expect a year of calamity and unhappiness if they indulge in tendency to rash and impetuous deeds and ill-governed speech. With clamor and tumult all sorts of disaster may accrue. Be careful in the signing of all papers and making agreements.

A child born on this day may be disposed to defeat its own success in life by its proclivity to ungoverned speech and tumultuous acts. It should be given a most rigid education and discipline in infancy to inculcate veracity, honesty and poise as well as amiability.

*On life's vast ocean diversely we sail, reason the card but passion the gale.—Pope.*

## LOVE'S AWAKENING

A Continuation of Love's Embers

By ADELE GARRISON

### Lillian, Near Collapse, Steels Herself for the Interview.

MAKING a pretense that the milk was too hot and that I must cool it, I managed to ignore Katie's impertinent, though pat, comment that Lillian "goin' do some shakin' next few years ef she get cheel efery time Marion go out mit a boy frendt." But the laugh which I relievedly released as soon as I was out of my little maid's hearing had in it a recognition of the truth her words had contained. Lillian, sanest and most poised of women, was acting like a child in her reaction toward Marion's interest in Ronald Brixton.

Of course I realized that much of her objection had its roots in her aversion to Samuel Brixton and the dread of the man which was obsessing her. But I knew that consciously or subconsciously she would object to any admirer of Marion's, and find some flaw in him.

Marion's romantic affairs could wait, however. The interview with Samuel Brixton was imminent. If it were possible I must get Lillian in shape to meet the man with something of her old poise and ability to cope with any difficult situation.

When I reached the library I found her lying motionless with closed eyes and an appearance of utter exhaustion. She did not move or open her eyes as I entered the room, and I was sure that she did not hear me. With an effort I kept unreasoning panic out of my voice as I spoke to her.

"Lillian!" I made my voice peremptory.

She opened her eyes and looked at me, and with relief I saw that in them was the indomitable spirit which always has mastered any physical weakness.

"I shall be all right in a few minutes," she said. "And—I'm very much ashamed of myself."

"You ought to be," I told her with a laugh, feeling that I must strike as light a note as possible. "You've frightened me out of the few wits I possess. But drink this hot milk and eat these crackers and I'll forgive you."

With the glass in my hand, I stooped to slip my hand under her head. But with a little exclamation, she took the glass from my hand and sat up.

"I'm not in the last stages yet," she said, "although you surely are justified in thinking I am. Bless your heart, old girl, how you do stand by! and how much trouble I'm making you! It wasn't enough to pile all these Brixtons on you, but I must throw a stunt of this sort! But—"

"If you'd use your vocal muscles less and your swallowing apparatus a little more just now, you'd suit me a lot better," I told her crossly. "You know very well that the scale of obligations between us is pulled down so low on your side that I never can hope to balance it. Don't let me hear another word about troubling me. But I'll trouble you if you don't pull yourself together to meet 'dot Brixton,' as Katie would call him."

I purposely had introduced Samuel Brixton's name to test the soundness of her statement that she was herself again. And I saw in the clear steady eyes she turned upon me that she would be able to bring her keen perceptions and her trained intelligence to cope with the man she loathed.

"I could talk to him now, if it were necessary," she said, and I saw that she was speaking only the truth. "But tell me what you have discovered about Charles Owen."

(Copyright, 1929, Newspaper Feature Service, Inc.)

Re-Style Your Home!

FRIEND'S

900~908 Penn Ave. Corner 9th Street

Use Your Credit!

Would You Dress Like This Today?

No! Of course not! Why, then, live with old-fashioned furniture! The fashion of today demands that your home be as smart as your clothes! FRIEND'S Generous Allowance Plan makes it profitable for you to dispose of your time-worn outfits for the refreshingly new! TRADE IN your old Dining Room, Bedroom or Living Room Suite NOW before the opportunity ends!

$50 ALLOWANCE For Your Old Suite!

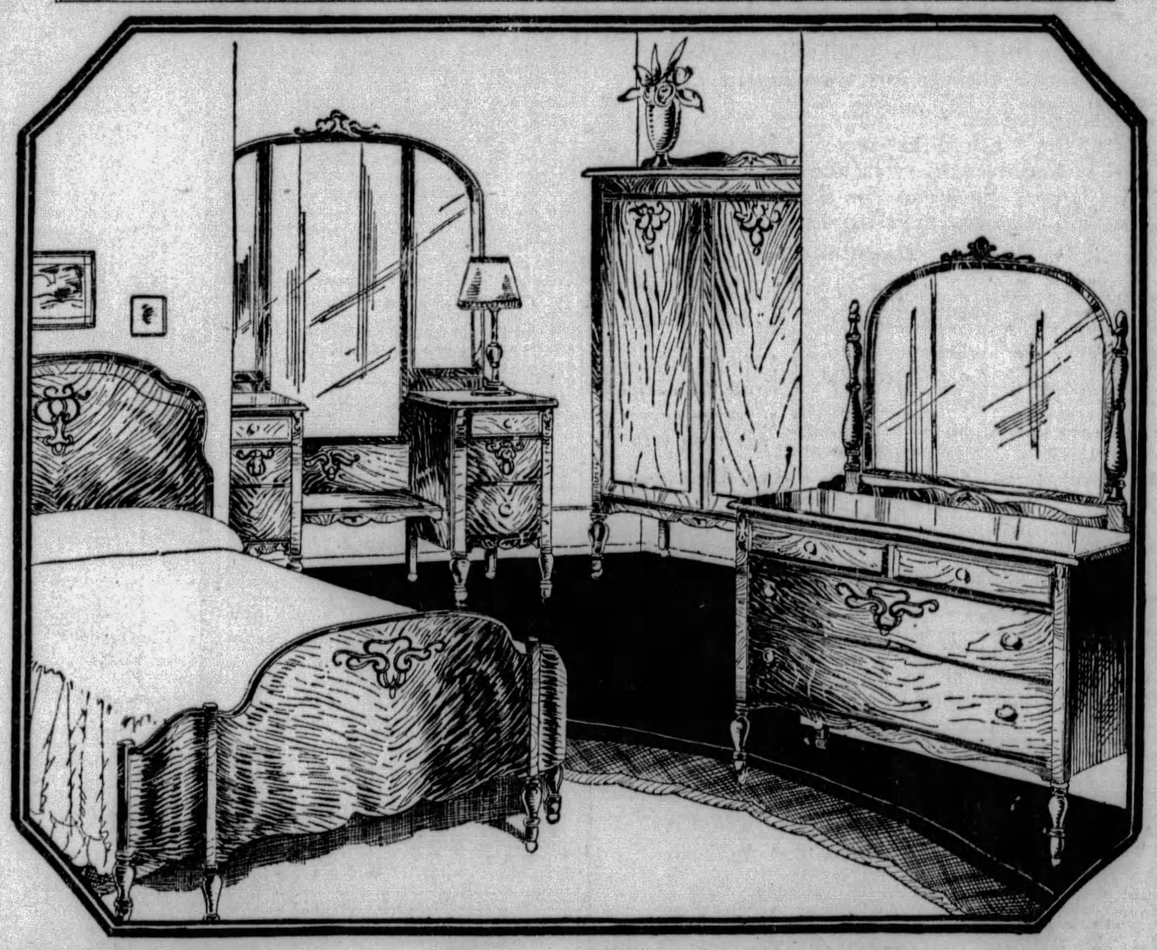

10 Piece Bedroom Group

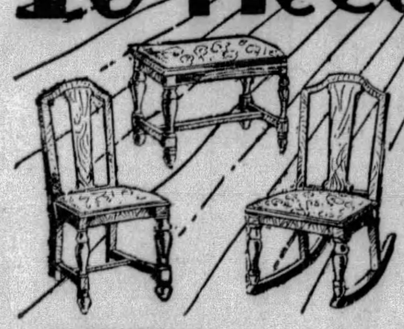

169

Deduct $50 for Your Old Suite!

10 Pces.

What a Value! And when we say value, we mean it! Can you imagine, furnishing your bedroom in fashionable taste with TEN pieces like these for $169! And if you have an old suite to trade in—take $50 off this price! What an opportunity—tomorrow! The suite is as shown—Full size Bed, Wardrobe, Full Vanity and Dresser with Bedroom Bench, Chair and Rocker, Two Boudoir Lamps and Bridge Lamp to complete the outfit! Such savings are seldom possible!

Small Down Payment!

# RADIO TO TELL STORY OF FOSTER'S ROMANCE

By DARRELL V. MARTIN, Radio Editor

SONGS by Stephen Collins Foster will provide a beautiful musical setting for the romance of this great American composer and Jenny McDowell when WTAM at Cleveland tells the story of "My Old Kentucky Home" in word and song tonight at 8 o'clock, Pittsburgh time.

Gordon Higham of WTAM made a special trip to Bardstown, Ky., where Foster's beloved Kentucky home is located. Here he collected countless stories and much information regarding the subject of Mr. Foster's immortal song.

Pittsburghers, ever so proud of Foster, whose home still stands on Penn avenue, will surely enjoy the story of his romantic courtship. WTAM operates on 280 meters.

WE'RE PUZZLED

Really we are puzzled what to recommend tonight, there are so many delicious tid-bits on local stations. Sousa will be back with an inviting band concert over WCAE at 9:30, but he does not occupy the hour alone, both WJAS and KDKA offering something exceptional in Jack Norworth and a star-gazing party at Thompkins Corners. Aida Doninelli will be guest soloist with Sousa's Band.

Aida Doninelli.

"Kewpie" Brennan, the little orchestra leader, who stands "six feet six in his stocking feet" and weighs 335 pounds, will bring dance lovers what they like on the KQV program from Saunder's Inn at 6 p. m.

Then there's a very special program by Cousin Lora and the Gimbee Family over WCAE at 5 o'clock, presenting juvenile stars and a play written by Joe Villella, WCAE announcer. The program will be dedicated to the Children's Home Society of Western Pennsylvania.

Both the Gypsies and the Whitehouse Orchestra will give Ponchielli's "Dance of the Hours" at 8:30 o'clock over WCAE and KDKA. The Gypsies will include a medley of old favorite songs.

## PITTSBURGH STATIONS

| Meters | | Kilocycles |
|---|---|---|
| 217.3 | KQV | 1380 |
| 232.4 | WJAS | 1290 |
| 245.8 | WCAE | 1220 |
| 305.9 | KDKA | 980 |

(Eastern Daylight Saving Time)

5:00 P. M.

WCAE—Cousin Lora.

Special program.

KDKA—International Federation of Musicians' Convention.

"LOVE'S LAST DAY."

Speeches and music.
Overture to "Lovely Galathea" ..... Von Suppe
Love's Last Day .......... Benatsky
March of the Brahmin Priests .... Cobb
Scherzo .......... Mendelssohn
Orchestra.
Gypsy Airs .......... Sarasate
Orchestra, with Violin Obbligato by Henry T. Ginsburg.
Rolling Down to Rio .......... German
Drums .......... Meale
KDA Male Quartet.
Andante Cantabile from "Quartet".. Tschaikowsky
Theme and Variations from "Emperor Quartet" .......... Haydn
String Quartet.

5:30 P. M.

WCAE—"Care of the Feet" and "Lone Marine Command."

5:45 P. M.

WCAE—Studio recital.

W. A. Mahler, tenor; Mary Alton, pianist.

5:59 P. M.

WCAE—Correct time.

6:00 P. M.

KQV—Saunder's Inn.

"Kewpie" Brennan's Orchestra.

WCAE—Sherry's dinner music.

KDKA—Correct time; Moxie Minute Man; baseball scores; Book Man.

6:15 P. M.

KDKA—Hamilton recordings.

6:25 P. M.

WJAS—Baseball scores.

6:30 P. M.

WJAS—Cotton Club Orchestra.

WCAE—Sherry's (continued).

KDKA—Don Bestor's Orchestra.

6:40 P. M.

KQV—Baseball scores.

6:48 P. M.

KQV—Amos 'n' Andy.

The Easy Riding Taxicab Company across the street has Amos 'n' Andy worried.

6:55 P. M.

KDKA—Baseball scores.

6:58 P. M.

WJAS—Baseball scores.

6:59 P. M.

KDKA—Correct time.

7:00 P. M.

KQV—Correct time; weather.

WJAS—Moxie Minute Man.

WCAE—Special Irish Program.

Irish folk songs and music will introduce a talk, "The New Ireland" by Michael MacWhite, Irish Ambassador to the United States.

KDKA—Sunny Meadows.

Musical program.

7:05 P. M.

KQV—Hoffman's orchestra.

WJAS—Studio recital.

Robert Mahoney, tenor; Charlotte Entey, pianist.

7:30 P. M.

WJAS—Weather report.

WCAE—Time; Traffic Snapshots.

KDKA—Roxy's Gang.

Roxy Male Quartet.

7:32 P. M.

WJAS — East End Women's Choral directed by Julia Behler; Arthur Owens, accompanist.

SCHUBERT'S SERENADE

When Twilight Leaves
Song and the Breeze
Pale Moon
Sylvia
Schubert's "Serenade"
Brahms' "Lullaby"
Greetings of Spring

7:40 P. M.

WCAE—Uncle Gimbee.

7:59 P. M.

WJAS—Correct time.

8:00 P. M.

WJAS—Musical Vignette.

NORTH AFRICA

March Militaire Francaise from Suite Algerienne .......... Saint Saens
Danse Arabe from Casse-Noisette .......... Tschaikowsky
To a Mummy from Egyptian Impressions .......... Crist
Ballet Music from Aida .......... Verdi
Danse of Arsinoe and the Slaves .......... Arensky
Melodie Arabe .......... Glazounoff
Arabian Dance from Peer Gynt Suite No. 2 .......... Grieg
Moorish Dance from Boabdil .......... Moszkowski

WCAE—Voice of Firestone.

"MEAN TO ME"

Opening Theme: Memory Lane
Franklyn Baur & Orchestra
Slavonic Dance No. 1, in G Minor .......... Dvorak
Orchestra
Heart Bow'd Down, from Bohemian Girl .......... Balfe
Franklyn Baur
Ting-a-Ling—from High Jinks.... Friml
Orchestra
Mammy's Little Coal Black Rose .......... Whiting
Vaughn De Leath
Your Eyes Have Told Me So... Blaufuss
Franklin Baur
Mean to Me .......... Turk
Vaughn De Leath
Hungarian Dance No. 5 ...... Brahms
Orchestra
World Is Waiting for the Sunrise .......... Seitz
Franklyn Baur
Honey .......... De Leath
Vaughn De Leath
Moment Musical .......... Schubert
Orchestra
Closing Theme: Memory Lane
Franklyn Baur & Orchestra

KDKA—Roxy (continued).

8:30 P. M.

WJAS—Ceco Couriers.

"LAND OF THE LOON"

Theme Song
Hello Sweetie
Orchestra
Ploddin' Along (Vocal)
Special Arrangement for Ceco Trio
Land of the Loon
Special transcription of Eastwood Lane's characteristic number for Ceco Orchestra
With a Song in My Heart
Orchestra with Vocal Chorus by Ceco Trio
Specialty Reading
Louise
Orchestra with Vocal Chorus by Ceco Trio
Jericho
Orchestra
Theme Song

WCAE- A & P Gypsies.

"I KISS YOUR HAND, MADAME"

The Arrival of the Bojaren.... Halvorsen
Where Is the Song of Songs for Me?
Salon Arrangement
Sweet Little Lady of Mine
Tenor Solo
Medley of Old Favorite Songs
La Comparsita
Air de Ballet, from "Scenes Pittoresques" .......... Massenet
'Cello Solo
In the Gloaming
Tenor Solo
The Last Spring .......... Grieg
Dance of the Hours from "La Gioconda" .... Ponchielli
I Kiss Your Hand, Madame
Tenor Solo
An Old Hungarian Song and Dance
Frasquita .......... Lehar
Mazurka from "Coppelia Ballet" . Delibes

KDKA—Whitehouse Concert.

"DANCING TAMBOURIN"

Overture to "William Tell" ..... Rossini
Canzonetta .......... Herbert
Dance of the Hours, from "La Gioconda" .......... Ponchielli
Selections from "Le Deluge" . Saint-Saens
Violin with Orchestra
Tambourin Chinois .......... Kreisler
Violin with Piano
Dancing Tambourin .......... Polla
Selections from "The Vagabond King"

9:00 P. M.

WJAS—Pat and Don.

SPECIAL FEATURE.

Edward Lankow, one of the world's greatest bassos, will sing and talk. Mr. Lankow is known as the deepest basso in the world. His voice has the longest range, since he sings one note more than three octaves.

Pat will tell a story of the married life of an athletic young girl as compared with that of her classmate who married a studious college professor.

WCAE—Gypsies (continued).

KDKA—Edison Recorders.

IRVIN COBB FAVORITES.

Vocal and instrumental artists under the direction of Frank Black will give the favorites of Irvin S Cobb, humorous author. The music will give listeners an opportunity to see how deeply ingrained is his love of the South, from which he has drawn much inspiration for his writings.

9:30 P. M.

KQV—Remote Control Studio.

WJAS—Vitaphone Jubilee Hour.

BROADWAY'S PLAYBOY.

Jack Norworth, for many years Broadway's playboy of the vaudeville stage, will do a radio comeback with the support of the Vitaphone Orchestra and Dorothy Adelphi.

Norworth will sing his greatest favorites, including "Shine On, Harvest Moon," "All on Account of a Girl" and "The Body's in the Bag."

WCAE—Motors Family Party.

JOHN PHILIP SOUSA.

John Philip Sousa's Band and Aida Doninelli, one of the youngest of Metropolitan Opera Company sopranos.
The University of Minnesota ..... Sousa
Overture to The Charlatan .......... Sousa
Suite, At the King's Court
Her Grace, the Duchess
Her Majesty, the Queen
Love's Radiant Hour .......... Sousa
Soprano Solo, Aida Doninelli.
Collocation from Carmen .......... Bizet
Riders for the Flag .......... Sousa
County Gardens .......... Grainger
The High School Cadets .......... Sousa

KDKA—Real Folks.

STAR-GAZING PARTY.

Matt Thompkins and others will gather at the home of Mrs. Templeton Jones for a star-gazing party. What the heavens above Thompkins Corners reveal will be disclosed by Mrs. Jones who has acquired some literature on astronomy and astrology, with a view to casting the horoscopes of the leading citizens. There is even the hope entertained in some minds that this party may discover some new planet or comet or astronomical phenomenon not yet known to astronomers.

10:00 P. M.

KQV—Ben Fields, Jr.

WJAS—Special recital.

Serge Kotlarsky, violinist; Mathilda Harding, pianist.

WCAE Party (continued).

KDKA—Correct time.

10:01 P. M.

KDKA—National Concert Bureau.

SMITH BROTHERS, COMEDY.

Wright Sisters: Margaret McKee; Smith Brothers, comedy team; string ensemble; concert orchestra directed by Cesare Sodero.

10:30 P. M.

KQV—Dick Martin's Band.

WJAS—Night Club Romance.

MAKE-BELIEVE LOVE.

Two rather lonely persons join forces and go to a night club to forget their troubles. In order to entertain themselves, they pretend that they are in love with each other. The circumstances that change this make-believe emotion into a real one will be portrayed in dramatic fashion for the audience of Night Club romances, and will offer a novel and interesting evening.

An orchestra and night club entertainment of all kinds will contribute added amusement.

WCAE—The Empire Builders.

RESCUE OF AVIATORS.

Catching fish is presumed to be the only vocation of professional fishermen.

Back in 1924 the world found out that just plain ordinary fishermen are interested in other things than landing fish. The occasion was the rescue of Maj. Frederick L. Martin, commander of the first round-the-world flight, who was forced down, April 30, 1924, in the snowy wastes of Alaska.

The story of what part the Demming fishing boats of Bellingham, Washington, played in the rescue of Maj. Martin and his mechanic sergeant Alva Harvey, will be depicted in the dramatization of this event tonight.

The program will be filled out with appropriate music and descriptions of the scenic attractions of Mount Baker National Forest.

KDKA—Don Bestor's Orchestra.

11:00 P. M.

KQV—Time; baseball scores.

WJAS—Weather, scores, time.

WCAE—Time; Radiogram.

KDKA—Slumber Music.

NEVIN COMPOSITION

Triumphal March .......... Grieg
Selections from "Giroile Girofla" . Lecoq
To be selected
Piano Solo, Milan Smolen
To be selected
String Quartet
Je T'Aime (waltz) .......... Waldteufel
Oh, That We Two Were Maying. Nevin
Calm as the Night .......... Bohm

11:02 P. M.

KQV—"Kewpie" Brennan's Orchestra.

WCAE—Harry Shannon's Recording Orchestra.

11:30 P. M.

KQV—Dave Harmon's Orchestra.

WCAE—Warner Brothers Revue.

STELLAR ATTRACTIONS

Charlie Melson, guest master of ceremonies at the Stanley Theater, will present Little Grace Barry, Milton Douglass, Jack Powell, the Stanley Salon Orchestra directed by David Broudy, the Stanley Male Quartet from the Male Chorus, and Dick Powell from the Enright with Bobby Folsom, star of "Up in the Air."

KDKA—Slumber (continued).

12:00 M.

KDKA—Weather; baseball scores.

EARLY TUESDAY

6:45 TO 8:00 A. M.

WCAE—Exercises.

7:30 A. M.

WJAS—Early risers.

8:00 A. M.

WCAE—Musical Smiles.

8:15 A. M.

WCAE—Morning Devotions.

8:30 A. M.

WJAS—Musical feature.

WCAE—Cheerio.

KDKA—Musical Headlines.

8:45 A. M.

KDKA—Vocal soloist.

8:50 A. M.

WCAE—Parnassus Trio.

9:00 A. M.

KDKA—"Paris Fashions."

9:15 A. M.

KDKA—Home Forum.

9:30 A. M.

WJAS—Time; Shopping.

KDKA—"Voices from Filmland," featuring Carl Burnett's Orchestra and Bessie Love.

9:45 A. M.

KDKA—Weather; news; markets.

9:50 A. M.

KDKA—Correct time.

10:00 A. M.

WJAS—Columbia Twin Notes.

WCAE—Late Recordings.

KDKA—Dr. R. S. Copeland.

10:15 A. M.

WCAE—Cooking school.

10:30 A. M.

WJAS—Jewel Hour; "Pathos."

WCAE—Ma's Favorites.

KDKA—Duco Decorators.

## 10 BEST BETS

By RADIO REX.

6:00 P. M.

KQV (217)—"Kewpie" Brennan's Orchestra.

8:00 P. M.

WCAE (245)—Firestone: "Ting-a-Ling."

8:30 P. M.

KDKA (305) — Whitehouse: "Dance of the Hours."

9:00 P. M.

KDKA (305)—Recorders: Cobb Favorites.

9:30 P. M.

WJAS (232)—Jubilee: Jack Norworth.

WCAE (245)—Party: Sousa's Band.

KDKA (305) — Real Folks: Star-Gazing Party.

10:30 P. M.

WJAS (232)—Night Club Romance: "Make Believe Love"

11:00 P. M.

KDKA (305) Slumber Music: Grieg's "Triumphal March."

11:30 P. M.

WCAE (245)—Warner Revue: Little Grace Barry and other stars.

10:45 A. M.

KDKA—Congress of Clubs. Talk by Mrs. A. H. Bowman, state chairman, League of Women Voters.

10:55 A. M.

KQV—Daily Schedule.

KDKA—Stock Exchange.

11:00 A. M.

KQV—Blues Chaser.

WJAS—Ida Bailey Allen; "Twelve Desserts from One Recipe."

WCAE—"With Lucille Dollee."

KDKA—Correct time.

11:15 A. M.

WCAE—Household Institute.

11:30 A. M.

WJAS—Musical program.

WCAE—Women's feature.

KDKA—Georgia O. George talk.

11:45 A. M.

WJAS—Musical program.

WCAE—Columbia Recordings.

12:00 M.

KQV—Luncheon concert.

WJAS—St. Patrick's Church.

KDKA—Mid-day Melodies.

12:20 P. M.

WCAE—News bulletin.

12:30 P. M.

KQV—Studio program.

WCAE—Ethel Davis, pianist.

KDKA—Stock exchange.

12:33 P. M.

KDKA—Don Bestor's orchestra.

12:45 P. M.

KQV—Studio program.

WJAS—Musical program.

12:57 P. M.

KDKA—Time signals.

1:00 P. M.

WJAS—Reading.

WCAE—Weather; "Safety."

KDKA—Weather; markets.

1:15 P. M.

WJAS—Park Lane Orchestra.

1:20 P. M.

KDKA—Farm Flashes; Livestock.

2:00 P. M.

WJAS—Patterns in Print.

KDKA—Farm and Home Hour.

2:45 P. M.

WJAS—Health talk.

3:00 P. M.

KQV—Weather; music.

WJAS—Announcement.

KDKA—Musical Masterpieces.

3:55 P. M.

KDKA—Baseball scores.

4:00 P. M.

KQV—Studio program.

WCAE—Electrola Hour.

KDKA—Weather; markets.

## OUTSIDE PITTSBURGH

EASTERN DAYLIGHT TIME

8:00 P. M.

WBBM (770-389) Chicago—Concert orch.
WLW (700-428) Cincinnati—Talk; "The Challenge of a College Education."

8:15 P. M.

WLW (700-428) Cincinnati—Garber's orch.

8:30 P. M.

WLW—White House (KDKA)
WPG (1100-272) Atlantic City—Hawaiian.

9:00 P. M.

WBBM (770-389) Chicago—Lombardo's Canadians.
WLS (870-345) Chicago—String sextet.
WLW (700-428) Cincinnati—Prof. Kyrock.
WPG (1100-272 Atlantic City—Concert.
WSB (740-405) Atlanta—Concert.
WSM (650-461) Nashville—Craig's orch.

9:15 P. M.

WLW (700-428) Cincinnati—Ye Olde Tyme Singers.
WBBM (770-389) Chicago—Courtesy.
WLW—Real Folks (KDKA).

9:45 P. M.

WPG (1100-272) Atlantic City—Music.

10 P. M.

WBBM (770-389) Chicago—Night Court.
WJR (750-400) Detroit—Minstrels.
WLS (870-345) Chicago—Water Witches.
WLW (700-428) Cincinnati—French Composers—Reo orch.

10:30 P. M.

KWKH (850-352) Shreveport—Studio program.
WBBM (770-389) Chicago—Lombardo's.
WGN (720-416) Chicago—Courtesy.

11:00 P. M.

WPG (1100-272) Atlantic City—Dance.
KYW (1020-294) Chicago—King's Orch.
NCS SYSTEM—Opera "Halka" to WEAF WGY WSAI.
WLW (700-428) Cincinnati—Hamilton Club.
WGN (720-416) Chicago—Hungry Five.
WJR (750-400) Detroit—Bergin's Orch.
WLS (870-345) Chicago—Popular program.
WPG (1100-272) A. City—Dance.
WSM (650-461) Nashville—Salon Orch.
WSB (740-405) Atlanta—Travel tour.
WTAM (1070-280) Cleveland—Dance Orch.

11:10 P. M.

WMAQ (670-447) Chicago—Dan and Sylvia

11:30 P. M.

WLW (700-428) Cincinnati—Hauer's Orch.
WJR (750-400) Detroit—"Emerald Isle."
WSM (650-461) Nashville—Courtesy.

12:00 M.

WENR (870-345) Chicago—Variety program
WFLA (900-333) Clearwater — Dance Ramble.
WGN (720-416) Chicago—Dream Ship; Dance.
WJR (750-400) Detroit—Amos 'n' Andy; Dance.
WLW (700-428) Cincinnati—Showbox.
WMAQ (670-447) Chicago—Dance (3 hrs.)
WSAI (1330-226) Cincinnati—Hauer's Orch.
WSM (650-461) Nashville—Orchestra.

12:30 A. M.

WCCO (810-370) St. Paul—Long's Orch.
WTAM (1070-280) Cleveland—Dance Orch.

12:45 A. M.

KSTP (1460-205) St. Paul—Variety; organ.
WDAF (610-492) Kansas City—Swanee Singers.
WSB (740-405) Atlanta—Weldon's Orch.

1:00 A. M.

KYW (1020-294) Chicago—Dance music.
WLW (700-428) Cincinnati—Garber's Orch.
WBAP (800-374) Fort Worth—Maurice's Or
WENR (870-345) Chicago—Air vaudeville.
WTMJ (620-487) Milwaukee—Dance music.

1:15 A. M.

WDAF (610-492) Kansas City—Dance.

1:30 A. M.

WLW (700-428) Cincinnati—W. L and W.

2:00 A. M.

KFI (640-468) Los Angeles—Concert Orch.
KSTP (1460-205) St. Paul—Night Club.

(Copyright, 1929.)


TONITE
VITAPHONE
...Presents
THAT OUTSTANDING BROADWAY STAR...
Jack NORWORTH
WARNER BROS.
COAST to COAST
VITAPHONE JUBILEE HOUR
TUNE IN
WJAS Tonight 9:30

for Health and Beauty
take DR. PIERCE'S FAVORITE PRESCRIPTION. Send 10c. to Dr. Pierce, Buffalo, N.Y. for an acquaintance package of this tonic. Write for free advice.



Style McCreery & Co. Quality

WOOD STREET AT SIXTH AVENUE ATLANTIC 4600

A New Collection of
New England and French Canadian
OLD HOOKED RUGS

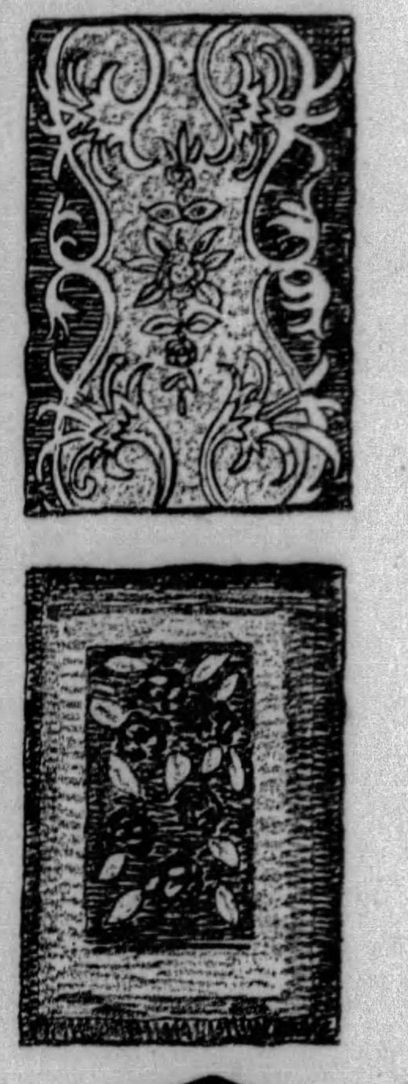

*In Quaint Floral, Mosaic and the Old-Fashioned Pictorial Designs*

$6.50 $10.50 $16.50

From the quaint villages and hamlets of New England, and the provincial towns of French Canada, we have gathered these lovely old pieces . . . that answer the fashionable demand for these quaint rugs with splendid variety of colorings and designs. Each rug carefully selected for its superior design, all outstanding values at their prices. 18x36 inches to 5-ft. square sizes.

An attractive group of 18x36-inch Hooked Mats, in charming designs, suitable for bedside and bathroom mats,

$6.50

*(McCreery's—Sixth Floor)*

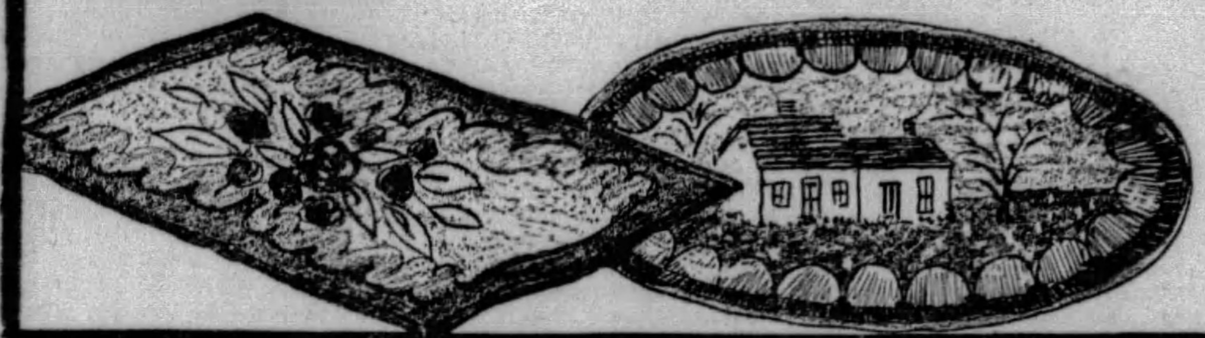

*For Colonial Rooms*
Parchmentized "Print"
LAMP SHADES

*After the Old French Prints*

A high fashion note for smart, modern interiors. The right shade for the oil-font lamp which is attracting the eye of Fashion just now, also for small table lamps, bridge and junior bases. A wide assortment of quaint old prints for selection.

*12-inch Shades* $3.50 *18-inch Shades* $6.95

*8-inch Shades, $1.00 and $1.95*

*Antique Gold-Finished Bases*
$8.50

Bridge and Junior styles, of the type these shades demand . . . plain in design, suitable for Colonial settings. McCreery lamps, low priced.

*(McCreery's—Lamp Shop—Mezzanine)*

*Also for Colonial Rooms....*
Patch-Work Pillows, $2.95
*Patch-Work Waste Baskets, $3.50*

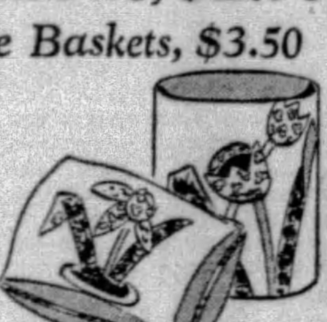

Old-fashioned calico patches, fashioned into flowers and flower pots, appliqued on cream crinkled unbleached muslin . . . the last word in smart decorative furnishings. Quaintly different.

*(McCreery's—Second Floor)*

*A Remarkably Timely Selling of*
3,000 Yards of New
Printed Broadcloth and Sports Suiting
*A McCreery Special Value*
40c Yard

*For Women's and Children's Dresses*
*For Women's and Children's Ensembles*
*For Little Lads' Summer Wash Suits*

Two of the most favored cotton fabrics of the Summer . . . first, favored for their extremely smart designs, second for their quality of weaving and fast color printing. Ingenious mothers will think up the many smart outfits they can make, each costing only a dollar or so. 36 inches wide.

*(McCreery's—Second Floor)*

*At a Special Low Price....*
3,000 Yards of the Summer's
HIGH-FASHION SILKS
and Rayon Materials
*Regular $2.45, $2.95 and $3.50 Qualities*

*Printed Crepes*
*Printed Chiffons*
*Printed Rayons*
*Printed Celanese*
*Printed Shantungs*

$1.95 YARD

*Plain Crepes*
*Plain Georgettes*
*Plain Chiffons*
*Plain Shantungs*

A silk for every taste . . . for every frock . . . for every ensemble . . . for every Summer silk-purpose . . . three thousand yards, fresh, new silks in the smartest of Summer patterns and colorings. A tremendous variety of lovely silks at a very small price, all McCreery qualities, and Pittsburgh women know what that means. If you would benefit by the savings, make your selections early tomorrow.

*Cutting Service by our Fashion Advisor, without extra charge—when fabrics are purchased here. Pin Fittings, $1.00.*

*(McCreery's—Second Floor)*

*If You Are Re-Furnishing....*
Picture This Luxurious Tuxedo Suite in Your Own Living Room.....

Sofa and Chair
$260.

Picture it . . . and then come in and see it on our eighth floor . . . and you will be entirely convinced that this will be the ideal suite for you.

McCreery built throughout by skilled upholsterers . . . in the favored Tuxedo design. Feather spring seats and cushions now so much in demand. Covered with durable and handsome imported linen friezes.

*Convenient Payments May Be Arranged*

*(McCreery's—Eighth Floor)*

This Woven Fibre Sofa
*with matching chair and rocker*
THREE PIECES $28.50

An outstanding McCreery value. Every piece has spring seats and upholstered backs. Coverings of colorful cretonnes. All frames are reinforced. Pearl grey enamel finish.

*This Woven Fibre Porch Rocker*
$4.90

A porch accessory of closely woven fibre with woven seat and braced frame of maple. Finished in fallow brown with red decorations.

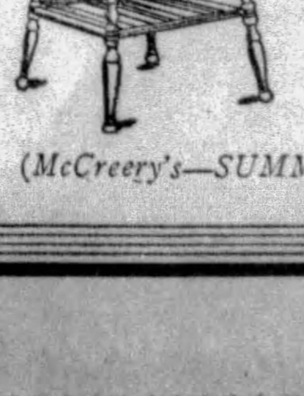

*Cane and Maple Table, $10.00*

An addition for the porch or sun room, the latticed shelf is a convenient rest for books or magazines. Practical as well as ornamental.

*(McCreery's—SUMMER FLOOR—the Eleventh)*

# PATRICIA PITT'S SPRIGHTLY COMMENT ON PITTSBURGH'S SOCIETY HAPPENINGS

## Mrs. Harmar D. Denny, Jr., Will Give Dinner for Mary Blair Holmes

I DO hope the sky has cried its eyes out during April and May, don't you? And that during June the sky will be all serenity, and will permit the sun to beam down upon us with benevolence. Anyway, June roses ought to be fragrant and dewy after having so many tears shed upon their roots all these weeks.

June will seem fresher than ever, too, for all the debutantes of the 1929-1930 season who'll flock back to town in a few weeks to attend the June debut parties.

By the way, I've just learned of an entertainment planned for a debutante. Mrs. Harmar D. Denny, Jr., of Ellsworth avenue, will give a dinner dance on Friday evening, November 29, the night after Thanksgiving, in the Pittsburgh Golf Club. And the guest of honor will be her niece, Mary Blair Holmes, daughter of Mr. and Mrs. Joseph H. Holmes, of Devonshire street, who'll be presented to society in the winter. A definite date for her debut has not yet been named.

* * *

WE have a new name added to our long list of buds for the coming season—Mary Wharton Knox, daughter of Mr. and Mrs. Roger Knox, of Wightman street. Mary will be presented to society by her father and mother some time during the Christmas holidays, which will be crammed fuller with social activity this year than the most pampered child's Yuletide stocking.

Mary is a senior at the Misses Masters' School at Dobbs Ferry, which graduates many of our debutantes.

* * *

WHILE we're chatting about commencements, do you know that Joan Diehl, daughter of the Ambrose Nevin Diehls, of Hobart street, will be graduated from Westover School the last of May. Mrs. Diehl will attend Joan's commencement and that of her son, Thomas Diehl, who'll be graduated from the New York Military Academy. Joan will make her curtsey to the social world in the fall.

* * *

MANY entertainments were given for the Sewickley folks who went to Cleveland to attend the Cleveland horse show last week. On Friday night the Cyrus S. Eatons, of Cleveland, gave a dinner in their home in honor of the T. M. Girdlers, of Sewickley. Henry Clay Bughman, Jr., of Sewickley, rode Mr. Girdler's horse, "Blarney Stone," in the show.

* * *

FROM time to time we hear interesting news from former Pittsburgh society folks. Usually such news concerns wedding or arrangement plans. But word has reached us of a former resident of Sewickley Valley, Mrs. Ethelbert Nevin, who now lives in New York, that has nothing to do with such events. Mrs. Nevin, who has a country home in Blue Hills, near Surry, Me., heads the guarantors' committee for the school for creative writing to be established in Surry. The school, it is planned, will consist of a playhouse, a workshop, and classes for young people interested in writing for the theater. And Leighton Rollins, formerly acting dean of the Repertory Theater workshop in Boston, will be the director. Others associated in the venture include such well known women as Miss Eva T. McAdoo, Grace Hazard Conkling, and Miss Affie McVicker.

* * *

AT a bridge luncheon given Saturday in the home of Mr. and and Mrs. William E. DuBarry, in North Euclid avenue, East End, announcement was made of the engagement of their daughter, Miss Alice Geraldine DuBarry, to Ernest William McKinley, son of Mr. and Mrs. Ernest H. McKinley, of the East End. A fall wedding is planned.

* * *

MR. AND MRS. HARRY FULLERTON, of Wilkinsburg, have announced the engagement of their daughter, Miss Rebekah Fullerton, to John B. Kerr, son of Robert W. Kerr, of Christie Manor, Ford City. The engagement was announced at an informal party given Friday night in the Fullerton home, and it will terminate in an early fall wedding. Miss Fullerton is a graduate of the University of Pittsburgh and a member of the Phi Mu fraternity, and Mr. Kerr was graduated from Ohio State University. He is a member of the Phi Kappa Tau fraternity.

* * *

MISS ALICE H. GISH, of Dearborn street, East End, gave a miscellaneous shower and bridge luncheon Saturday in her home in honor of Miss Marion Leone Hepting, daughter of Dr. and Mrs. John F. Hepting, of Garland street, Edgewood, whose marriage to J. Fred Gipson will be solemnized June 5.

* * *

THE marriage of Miss Agnes Opferman, daughter of Mr. and Mrs. J. Opferman, of Orchard place, Knoxville, and Thomas M. Flannery, son of Mrs. Sara Flannery, of Grandview avenue, Mt. Washington, was solemnized Wednesday morning in St. Canice's Catholic Church, Knoxville, by the Rev. M. Brennan. Miss Esther Opferman was her sister's maid of honor and another sister, Miss Margaret Opferman, was bridesmaid. Kathryn Elizabeth Tepe, daughter of Mr. and Mrs. Sylvester Tepe, of Brookline, niece of the bridegroom, was flower girl. Thomas Coulehan, of Knoxville, was best man and the ushers included Frank Bauer, of Mt. Washington, and Edward Opferman, brother of the bride. A breakfast in the bride's home followed the ceremony and a dinner and reception were held in the evening. After a short trip, Mr. and Mrs. Flannery will be at home in Mt. Washington.

* * *

THE marriage of Miss Mabel Minter Upton, daughter of Mr. and Mrs. Peter Linn, of Duquesne, and Harold Gowan Roberts, of Akron, O., son of Mr. and Mrs. Hugh Thomas Roberts, of Des Moines, Ia., was solemnized Friday morning at 11:30 o'clock in the bride's home by the Rev. George Grant, pastor of the First Methodist Episcopal Church of Duquesne. Miss Ethel Ashton, of Duquesne, was maid of honor and Clarence Smith best man. Edwin R. Montgomery, brother-in-law of the bride, violinist, played the wedding music, accompanied by Mrs. John Stevenson Alker, of Norristown, Pa., and Mrs. Montgomery sang. A breakfast for 25 followed the ceremony and later Mr. and Mrs. Roberts left for a western motor trip. They will make their home in Akron.

* * *

ANNOUNCEMENT has been made of the marriage of Miss Frances Linden McKean, daughter of J. Frederick McKean, of Parnassus, and Benjamin Whitely Cross, Jr., son of Mr. and Mrs. Benjamin W. Cross, of Thomas boulevard, East End, which was solemnized Thursday morning at 10:30 o'clock in Calvary Episcopal Church by the rector, the Rev. Dr. Edwin J. Van Etten. A breakfast in the Hotel Schenley followed the ceremony. After a trip to Asheville, N. C., Mr. and Mrs. Crosss will be at home in this city. The bride is a graduate of Penn Hall and Mr. Cross is a Cornell man.

* * *

MISS MARY ELINOR M'KELVEY, niece of Mr. and Mrs. Harry Lowe, of Dormont, whose marirage to Edward Frank, of Dormont, will be solemnized during the summer, was guest of honor at a bridge party given Saturday in the Keystone Athletic Club by Mrs. James A. Geltz, of the North Side. Six tables were in play.

* * *

A SURPRISE party was given Saturday night in Social Hall, Brushton, in honor of the sixteenth birthday aniversary of Miss Martha Rose Schweibinz, of Race street, East End. There were 100 guests and the appointments were in red, white and blue.

* * *

MR. AND MRS. M. D. WEIS, of Ninth avenue, Homestead, announce the marriage of their daughter, Miss Sadie Elinor Weis, and Dr. Lee Ockner, of New Kensington, son of Harry Ockner, of Philadelphia, which was solemnized May 5 in the Hotel Ansonia, New York, by the bride's brother, Dr. J. M. Weis.

* * *

MRS. J. STEWART EDWARDS and her son, Billy, of Orlando, Fla., are guests of Mrs. Edward's parents, Mr. and Mrs. M. J. Roeser, of Baum boulevard.

Patricia Pitt

## Children in Home to be "Hostesses" on Anniversary

Photo by Pittsburgh Sun-Telegraph

YOUNGEST OF THE CHILDREN IN CURTIS HOME, OBSERVING THIRTY-FIFTH ANNIVERSARY

Hostesses, in a way, these youngest of the children in Curtis Home for Women and Children, when officers and directors hold "open house" with a tea at the home, Western avenue, North Side, Wednesday, the thirty-fifth anniversary.

## Emblem Breakfast Ends B.P.W. Meeting

THREE hundred and fifty women went out from New Castle to the four corners of the state yesterday when the annual emblem breakfast and its beautiful ceremonies concluded the eleventh annual convention of the Business and Professional Women's Clubs of Pennsylvania. The breakfast was Pittsburgh's contribution to convention activities and in order that the lovely decorations might be ready by 8 o'clock, Mrs. M. M. Redenbaugh and some members of her committee worked all night. The wall behind the officers' table was draped with huge flags, the Stars and Stripes hanging at one side and Pittsburgh's banner on the other, while in the center black velvet served as a background for a large Winged Victory, the principal figure in the club emblem. Pansies were massed in horseshoe effect from the center of the honor table down two of the long attached tables and in the midst of the blooms played a perfume fountain of pottery. Tiny Pittsburgh flags stood among the pansies. The emblem, with Victory figure, its ship of commerce, scroll of learning, torch of wisdom and wings of the herald was interpreted by Miss Miriam Richards, president of the Easton club. The prayer was by Mrs. Beula F. Manley, of Williamsport, retiring vice president, who presided.

Williamsport won the publicity award for the most artistic scrap book and North East the prize for the greatest number of inches of publicity. The trophy, which was won by Pennsylvania at the national convention last year for the highest percentage of emblem wearers, is now the property of the Norristown Club by courtesy of the Stroudsburg organization. Stroudsburg won the trophy, but since that club is sending no delegate to the national convention permission was asked that Norristown, the next highest in emblem standing, should bear it to Mackinac in July.

A pageant, picturesquely staged by the Butler Club, was also an interpretation of the emblem. It was begun with a vocal solo by Miss Nan Jenkins, who had led assembly singing throughout the convention and also directed the junior-senior high school orchestras which played on two occasions.

The ticket elected at the convention is: President, Dr. Mildred Rogers, New Castle; vice president, A. Jane Marshall, Harrisburg; recording secretary, Katherine Remler, Meadville; corresponding secretary, Ada Fox, Reading; treasurer, Susan Rhodes, Columbia.

* * *

DEPARTMENTS of the Congress of Clubs are planning varied activities for the coming week, including group luncheons.

The department of public welfare will hold a farewell luncheon today at 12 o'clock, at which officers will be elected.

Tomorrow at 12 o'clock the department of fine arts will hold a luncheon, to be followed by a program on gardens. Dr. W. H. Emige, of the University of Pittsburgh, will give an illustrated lecture on landscapes and gardens and Mrs. William L. Stone and Martha Vincent Gerber, accompanied by Mrs. Charles Wright Fulton, will give a musical program.

Miss Helen Grimes, of the State Legislature and a past president of the Congress of Clubs, will address the department of legislation at a luncheon tomorrow in the clubhouse.

Chester Wallace, director of drama at the Carnegie Institute of Technology, will present a play and Delphine Heinert, a costume recital, accompanied by Harriet Werle, at a luncheon meeting of the department of drama on Friday. At the study class preceding the luncheon Mrs. A. J. Kelly, Jr., will review "The Royal Family."

The evening department will hold a tea the afternoon of June 2 at 4 o'clock in the clubhouse. Hostesses will be Mrs. J. Charles Wilson, Miss Ann Nurnberg, Mrs. William J. Price and Miss Helen H. Cowan.

During the Congress hour over KDKA tomorrow morning Mrs. A. H. Bowman, chairman of the peace committee of the State League of Women Voters, will give a talk on good will.

The following women joined the Congress of Clubs during this month: Mrs. Joseph W. Allen, Mrs. Nancy Ann Bryson, Mrs Dora Christley Cooper, Miss Candace F. Champeney, Miss Doris L. Kelly, Miss Amelia George Lisak, Miss Nancy I. Munn, Mis Anna M. Nurnberg and Miss Margaret P. Pellegrine.

* * *

MRS. C. M. BARDOLPH will be hostess to the McCandless Township League of Women Voters at her home in Ingomar on Tuesday afternoon. The present status of the Metropolitan Charter will be discussed and election of officers will be held.

The Seventh Ward League will have its monthly meeting in the home of Mrs. C. M. Murray, St. James street, on Tuesday afternoon. E. B. Goehring will speak on "Recent Pennsylvania Legislation." A short business session will be held for election of officers.

A tour of the Heinz plant will be made by the Wilkinsburg League on Wednesday, members meeting at the Wilkinsburg Y. W. C. A. at 11:30 o'clock. Reservations are being made with Mrs. H. J. Fox, Jeannette street. Officers will be elected at a business meeting following luncheon and a tour of the plant.

Mrs. L. A. Hubach will be hostess to the Ben Avon League at her home in Walnut road on Thursday morning, when both the Metropolitan Charter and the Town Hall will be discussed by representatives from those committees.

* * *

MRS. LEWIS W. McCoy has been elected president of the Brookside Woman's Club for next year and wil have in her official family, Mrs. Frank Heany as vice president; Mrs. G. Hunter Culley, recording secretary; Mrs. J. M. Tobias, corresponding secretary, and Mrs. W. P. Allen, treasurer. Non-official members of the board are Mrs. P. S. Edwards, Mrs. Wilbur Goodrich and Mrs. John C. Eichleay. The club will have its annual luncheon Tuesday in the St. Clair Country Club, with Mrs. William Weiss as chairman.

* * *

THE Housekeepers' Club will hold its final business meeting of the year in the Congress clubhouse Thursday afternoon at 2 o'clock. Reports of all officers and committee chairmen will be presented, and officers elected. The annual summer outing and luncheon will be held June 13. Mrs. George Espy will be hostess Thursday. Preceeding the meeting will be a conference of the auditing committe and the board of dorectors.

* * *

CHAPTER B of the P. E. O. Sisterhood will hold a guest day program Thursday afternoon at 2:30 o'clock in the Congress clubhouse. Mrs. William M. Woodfin, Mrs. John Reden and Mrs. John Brown will receive the guests. Miss Virginia Kendrich and Mrs. Harvey Duecker will present a musical program.

* * *

MRS. John Ellis, of Mt. Vernon street, West View, will entertain the members of the Sterrett Woman's Christian Temperance Union at luncheon Tuesday at 1 o'clock. Mrs. Amelia Campbell will be in charge of the musical program.

* * *

GOLDEN RULE SISTERHOOD, Dames of Malta, will hold a card party in the home of Mrs. Mary Hallett, Roosevelt avenue, Bellevue, Friday evening. Assisting the hostess will be Mrs. M. Smith, of Bellevue.

* * *

THE Ladies' Auxiliary of the Malta Temple Association will hold a card party tomorrow evening at 8 o'clock in the Malta Temple, North avenue and Reddour street, North Side.

* * *

THE Southern Club will hold its annual charity ball on Friday, December 27, in the Hotel Schenley.

## High School Writing Awards Announced

IOWA CITY, Ia., May 20.—(AP.)—Results of the national contests in creative work, participated in by an estimated 50,000 high school students throughout the country, were announced by George Callup, secretary of Quill and Scroll, national honorary society for high school journalists, under whose auspices the contests in more than 20 fields of writing were conducted. Between 8,000 and 9,000 manuscripts were submitted to the judges of the final contests.

Students in Minneapolis high schools won the greatest number of awards, and Cleveland ranked second. Boston took third place. W. Carroll Quigley, of Boston Latin School, took individual high honors with three first places.

## Mayflower Drug Stores Open Here

Mayflower Drug Stores will make their bow to Pittsburgh tomorrow with the opening of the first store in the Jenkins Arcade. Souvenirs will be given to visitors, and a special musical program will be offered in the evening between 9 and 11 o'clock. With plans for Mayflower stores to open in every section of the city, the company, composed of Pittsburghers, has secured 32,000 feet of warehouse space at Forbes Field. The officers are: F. W. Walker, president; A. E. Holland, secretary; Mark K. Solomon, treasurer, and George O. Yohe, board chairman.

## Turkey Gives Italy Warship Contract

CONSTANTINOPLE, May 20.—(AP.)—The Turkish government has awarded a contract to Italian shipyards for building two torpedo destroyers, two submarines and several submarine chasers, calling for an expenditure of 15,000,000 Turkish lires. The ships are to be delivered within 22 months.

The government turned down bids from the Electric Boat Company of America because the price was higher, and bids from England and France also were rejected because the time of construction was longer.


FOUNDED IN 1887

Assembling Your SILVER SERVICE in the HARDY & HAYES manner

Many of Pittsburgh's social set have built their table service this way. From the thirty magnificent and exclusive patterns in Sterling Flatware in our collection they have chosen one, purchasing several dozens to start with. Thereafter, they have made additions as friends and relatives have chosen pieces for gifts. In time, the completely appointed table service is assembled.

*The cost of each step is small as yet the complete service, when assembled, is of untold value, increasing in sentiment as the years go by.*

The HARDY & HAYES Co.
WOOD STREET AT OLIVER AVENUE — PITTSBURGH
*The Largest Jewelry Establishment in Pittsburgh*



KAUFMANN LOOBY CO
PENN AVENUE BETWEEN 6TH AND 7TH STS

*For the Seeker after Sunshine... the Sportswoman!*

Sleeveless frocks . . . first, last and always! White for tennis . . . colored for golf! Then those trig polka dot jacket suits and cardigan jackets worn by the spectator! Novelty knitted jacket suits with long or short jackets! New high shades . . . capucine, vivid greens, yellows and reds, etc. . . . lend a note of color wherever smart feminine society assembles!

$16.50, $25 to $98

*Third Floor*

PARKING No Charge

ATlantic 7800



Welcome

Reymers' felicitates the Mayflower Drug Stores, Inc., on the occasion of the opening of their new excellently equipped Store in the Jenkins Arcade.

We are happy to welcome you as a neighbor.

And we regard it as a significant indication of your pledge of quality that in this as in all Mayflower Stores Reymers' Candy will be featured.

Reymers'

239 Fifth Avenue — Jenkins Arcade
Clark Building — Union Trust Building
Oliver Building — Forbes and Atwood Sts.
6018 Penn Avenue, E. E.



PIANOS REDUCED

A general clearance of New and Used Pianos, including many instruments from this store's regular lines. Reductions are phenomenal and in scores of instances actually below cost. Only a few examples shown.

TERMS TO SUIT

Every piano is fully warranted by this store. Prices include one year's free exchange privilege, bench, delivery, etc. Every effort is made to insure you a safe investment.

Every type of piano is included. Grands in plain or period cases. Electric Reproducing Grands and Uprights. Player Pianos. Uprights—a wide and interesting selection.

2 New Malcolm Love GRANDS
In attractive Queen Anne with bench to match. Period Cases. Regular $750 value Clearance Price $595

WINTER & SONS
$295
Petite Uprights. New, Full octave. Lacquer finish. Bench to match.

USED UPRIGHTS
$50
Emerson—Ebony Case
Mathushek, Ebony Case
Schultz—Ebony Case
Stuyvesant—Ebony Case
Premier—Ebony Case
J. & C. Fisher—Ebony Case
Heinekamp—Ebony Case
Shaeffer—Mahogany Case
Universal—Mahogany Case

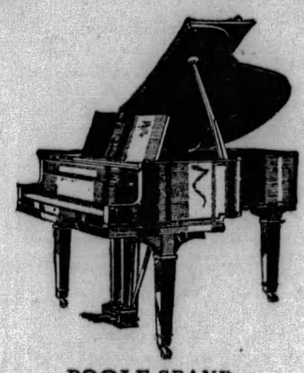

POOLE GRAND
*6 Feet*
Slightly Used. Satin finish mahogany, with bench to match. Price new — $1275. Clearance Price $635

6 New 88-Note Players
$295
Choice of Mahogany, walnut or oak. Bench and 12 rolls music included.

USED PLAYERS

| | |
|---|---|
| Auto Piano, Mah. | $175 |
| Beethoven, Mah.. | 175 |
| Howard, Oak.... | 175 |
| Kleber, Mah..... | 175 |
| Melville-Clark .. | 175 |
| Ellington, Mah... | 225 |
| Solo—Concerto, Mah. ..... | 225 |
| Solo—Concerto, Oak ..... | 225 |
| H. C. Bay, Mah.. | 225 |
| H. C. Bay, Oak.. | 225 |

*12 Music Rolls included*

$10 Delivers any piano advertised. Balance may be paid in convenient monthly payments.

*This store is sole Pittsburgh representative for The BECHSTEIN, Henry F. Miller, Kranich & Bach, Poole, Estey, Behr Bros., Settergren and Hobart M. Cable Pianos*

BOGGS & BUHL

327-333 FIFTH AVE.—320-322 OLIVER AVE.—No Mail or Phone Orders.

# Campbells' Coupon Sale

## The Newest Goods of the Season Here!

—And it's this choice new merchandise that is offered in the Coupon Sale tomorrow. Just the apparel and home furnishings that are most wanted. Remember—the COUPON PRICE is good only when the Conpon is presented.

**Radium Dial Alarm Clocks**
**2.44**
Show time in the dark. Newest pedestal base model. Not delivered. Regularly $3.50.
—With Coupon Only—

**"Empire" Pillow Cases**
**2 For 59c**
Size 42x36 in. Bleached. Slight seconds of the famous Mohawks. Limit 8.
—With Coupon Only—

**Novelty Cuff Silk Gloves**
**1.29 Pr.**
Real $1.50 and $1.65 values. In hosiery gray, black and white. Sizes 5½ to 8½.
—With Coupon Only—

**9x12 Ft. Axminster Rugs**
**39.45**
Deep pile and seamless. Beautiful oriental designs. Choice color combinations.
—With Coupon Only—

**81x90 Inch Sheets**
**89c**
Full bleached. Good grade muslin, seamless and reliable; with deep hem. Special value.
—With Coupon Only—

**$1 Garment Bags**
**69c Ea.**
Lovely cretonne patterns. Light and dark colors. Inside hanger for 8 garments.
—With Coupon Only—

**Women's $1 Gowns**
**79c Ea.**
Batiste, embroidered in contrasting colors. Also pajamas of prints and broadcloth.
—With Coupon Only—

**$1.98 Krinkle Bed Spreads**
**1.69**
Size 81x108 ins. Jacquard woven cluster stripes. 3 styles. Gold, rose, green, blue.
—With Coupon Only—

**Women's Umbrellas**
**1.99 Ea.**
Imported Gloria Silk covering. Satin borders. $2.79 value. Black, brown, blue, green, helio.
—With Coupon Only—

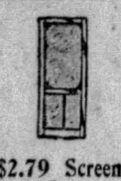

**$2.79 Screen Doors**
**1.97**
Walnut stained, 4-inch stiles; black wire cloth. Standard sizes up to and including 3x7 ft.
—With Coupon Only—

**$29.50 Porch Gliders**
**17.25**
Made of sunfast awning stripe. Tufted back and cushion. Very comfortable.
—With Coupon Only—

**$1.95 Chiffon Stockings**
**1.38 Pr.**
"Merit" hemmed top service chiffon stockings. In colors, black and white. Sizes 8½ to 10.
—With Coupon Only—

**75c Opaque Shades**
**53c Ea.**
Green, buff, white and tan. All perfect. Size 36 inches by 6 feet.
—With Coupon Only—

**$1.75 Flat Silk Crepe**
**1.39 Yd.**
Extra heavy quality. 39 inches wide. Pure silk. New shades and black and white.
—With Coupon Only—

**Toilet Paper**
**14 For 99c**
The famous Wm. Penn brand. Crepe finish. 1,000 sheet rolls. Former 2 for 25c size and grade.
—With Coupon Only—

**$2.00 Piece Longcloth**
**1.27**
Ten yards to the piece. Glove finish. Full bleached. Unusual quality.
—With Coupon Only—

**Bloomer Dresses**
**73c**
Fine prints, new patterns. With contrasting color trimming. Sizes 3 to 6 years.
—With Coupon Only—

**Crash Toweling**
**5 Yds. 69c**
Half linen. Special absorbent weight. 16 inches wide. Woven colored borders. Fast color.
—With Coupon Only—

**"Spaide" Shirts**
**79c Ea.**
For men. Blue chambray. Always sold for $1.00. All sizes 14 to 17.
—With Coupon Only—

**Carpet Sweepers**
**1.98**
Well made sweeper with bristle brush. Easy running and guaranteed.
—With Coupon Only—

**Cricket Sweaters**
**3.79**
All wool—some rayon mixed. Plain colors and fancies. Men's sizes 36 to 44. Worth $4.98 to $6.48.
—With Coupon Only—

**$1.00 Corset Brassieres**
**83c**
Pink novelty stripe material. Long and short models with boned diaphragms. Sizes 32 to 42.
—With Coupon Only—

**Men's $1.98 Trousers**
**1.67 Pr.**
Dark worsted finish material. New pair free if they rip. 28 to 42 waists.
—With Coupon Only—

**$2 Feather Pillows**
**1.48 Pr.**
Size 17x24 in. Clean sanitary feathers. Good quality art ticking. Second Floor.
—With Coupon Only—

**Men's 65c to 75c "Shorts"**
**44c Pr.**
The popular summer underwear. Big variety of patterns in all colorings. 28 to 42 waists.
—With Coupon Only—

**Fine $4.50 Footwear**
**3.39 Pr.**
"Constant Comfort" make. Women's two-straps and oxfords. Black kid. Steel arch supports. 4 to 9-C, D, E.
—With Coupon Only—

**Two Burner Stoves**
**3.89**
Made very strong. Suitable for laundry, camps or summer home. A convenient size. Basement.
—With Coupon Only—

**Wom. Linen 'Kerchiefs**
**3 For 19c**
Regular size. Narrow hemstitched hems. Nice quality linen. Regular 10c value.
—With Coupon Only—

**$36 Wilton Velvet Rugs**
**29.65**
Sizes 9x12 feet and 8¼x10½ feet. Closely woven. Handsome designs and colors. Seamless.
—With Coupon Only—

**"Cannon" Bath Towels**
**2 For 69c**
Large size. Good weight. Double thread. With assorted pastel colored borders. Full bleached.
—With Coupon Only—

**Wall Oil Cloth**
**2.98 Roll**
16 square yards to the roll. Regularly $4.75 to $6.50. Light tiles, plain colors and figures.
—With Coupon Only—

**Boys' $1.50 Wash Pants**
**94c Pr.**
Big variety of plaids and suiting patterns. Light and dark. Sizes 7 to 17 years.
—With Coupon Only—

**$2.50 Day Bed Covers**
**1.79**
Made of good grade cretonne. Finished with flounce ruffle all around. (Sixth Floor).
—With Coupon Only—

**New $1.49 Luggage**
**94c**
Overnite cases—14 to 20-inch. Brown and black. Also hat boxes. Not delivered at this price.
—With Coupon Only—

**Men's Wool Suits**
**$11.00**
Medium and dark patterns. Cassimeres and worsteds. For every day or outing wear. 34 to 46.
—With Coupon Only—

**Grass Rugs**
6x12 Feet.... **2.95**
4x7 Feet..... **97c**
Heavy double warp. Brown, green, blue.
—With Coupon Only—

**$116 Stewart Warner Radio**
**59.50**
Complete with 5 tubes and Stewart Warner speakers. All new (Terms arranged).
—With Coupon Only—

**Bridge or Junior Bases**
**89c Ea.**
All metal. Some with colored effects. None delivered. Regularly $1.50.
—With Coupon Only—

**New $10.50 Mattresses**
**8.45**
Felt and cotton 50 pounds. Upholstered with heavy art ticking. Roll edge finish.
—With Coupon Only—

**$1.50 Inlaid Linoleum**
**93c Sq. Yd.**
Heavy quality. All over designs. Medium colors. Wonderful values.
—With Coupon Only—

**Assorted Wall Paper**
**2½c Bolt**
Suitable for bed rooms and kitchens. Sold only with border or binder.
—With Coupon Only—

Campbells' Give "S.&H." Green Stamps and Redeem Full Books


# HUGE THRONGS INSPECT NEW MODEL HOME

More than 1,200 persons inspected the second model home of the Pittsburgh Sun-Telegraph yesterday in Bellanco avenue, Brentwood. Cold and rainy weather failed to hold back the interested crowds.

The opening drew visitors from Munhall, Duquesne, Canonsburg, Connellsville, Butler and Washington, Pa. Members of the Sun-Telegraph staff were present at the home to give information on the construction and equipment.

**AUTOS LINE STREET**

Two traffic officers were on duty in Bellanca avenue and their services were in demand. Cars were parked on both sides of the street for several blocks. Many persons came to the Brentwood Grove plan by street car.

A steady stream of guests passed through the home in the afternoon. All were interested in the interior, the modern features and attractive furnishings. The living room, with its comfortable arrangement centered around the tile fireplace, gained much favorable comment. A piano and radio added appeal to the room.

Women who visited the home spoke of the convenience of the kitchen. The room is not large, but it is considered a marvel of efficiency by those whose business it is to plan kitchens. It is furnished with built-in units, including electric refrigeration, and the color scheme is in ivory and green.

**STUCCO WORK FEATURE**

All rooms in the home have their walls done in soft shades of California stucco. Woodwork is finished in walnut.

Three bedrooms are on the second floor. The master bedroom is large and includes plenty of closet space. A radio outlet has been placed in the upper hall.

Colored tile has been used effectively in the bathroom. The color scheme is in buff and blue and is set off by the bright sheen of the chronium-plated fixtures.

The basement is well-lighted and conveniently arranged. It includes laundry, furnace room, fuel bin and fruit cellar.

The Brentwood Land Company, owners of the Brentwood Grove plan, have announced that they will keep the model home open, rain or shine. The period of demonstration will be five weeks.

# W.-J. SCHOLARS HONORED

WASHINGTON, Pa., May 20.—Phi Tau Gamma, honorary scholastic fraternity at Washington and Jefferson, has elected the following officers for next year: President, Edward H. Walker, Moundsville, W. Va.; vice president, William J. McDowell, Scottdale; secretary, George L. Tone, Pittsburgh.

Dr. J. P. Pritchard, of the chair of Greek language and literature, was chosen faculty advisor and Dr. H. D. Ruben, honor student in the class of 1917, was made an honorary member.

New student members elected to the fraternity are: Donald E. Weaver, Cleveland, O.; Andrew E. Knestrick, Washington, and Thomas J. Sherrard, Jr., Wellsburg, W. Va.

The membership of Phi Tau Gamma is limited to the 12 men of the highest ranking at the end of the junior year.

The following members will graduate: Robert G. Andrus, Washington, D. C.; William W. Coates, Woodville; Clair F. Fetzer, Coalport; Charles Z. Keim, Wheeling, W. Va.; Morris C. Robinson, Wheeling, W. Va.; Tolbert D. Hewlett, Newville; William G. Stewart, Washington, James D. Waddell, Delmont and Adam L. Sanders, Washington.

## *More Employment Evidenced in April*

WASHINGTON, May 20.—(AP.)—The general industrial employment situation in the United States during April is described as "fairly satisfactory" by the Industrial Employment Information Bulletin, published by direction of Secretary Davis, of the Labor Department. While considerable idleness was apparent in certain sections, the bulletin says, the volume of employment in the country as a whole increased.

White Empresses to the Orient....

Luxurious, spacious, fastest on the Pacific. Suites and rooms with baths. Up-to-the-minute gymnasiums. Movies. Cafe off the sports deck. Service that's a soothing blend of cosmopolitan polish, Filipino music, English thoroughness. Only ten days, Vancouver to Yokohama, then China, Manila. Phone or write your local agent, or

C. L. Williams, General Agent, Canadian Pacific, 338 Sixth Ave., Pittsburgh, Pa. For freight apply to Robt. Main, 2041 Oliver Bldg., Pittsburgh.

Canadian Pacific
World's Greatest Travel System
Carry Canadian Pacific Express Travellers Cheques—Good the World Over



# BOGGS & BUHL

## Time to Prepare for the Coming Holiday

## NEW SUMMER FROCKS

*A Delightful Selection Just Tingling With New Style Notes*

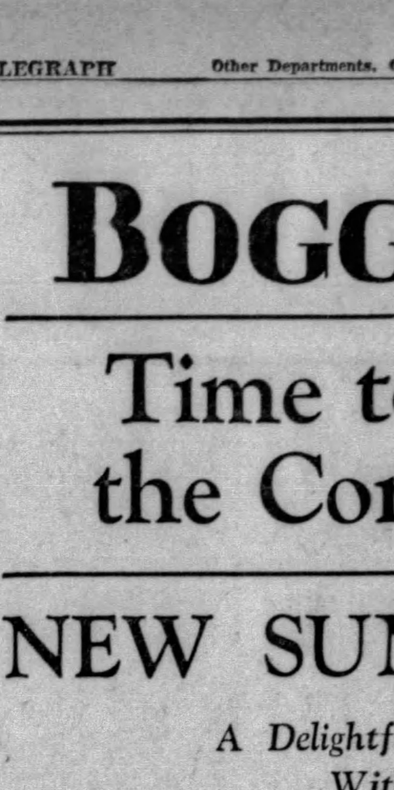

$15.75

*Clever Types Adapted to Most Every Occasion—Hundreds to Choose From.*

An invitation to see—and select from—a bevy of new styles that make this group vitally interesting dresses for Business, for Street, for Afternoon and for Sportswear—one-piece, two-piece and coat styles.

You will choose from plain and printed crepes, printed georgettes, border and polka dot prints and navy georgettes.

Dresses that are exact reproductions of much higher priced models—dresses fashion-right to the minutest detail.

Sleeveless dresses, dresses with sleeves and some styles have detachable sleeves.

Included in the group are several styles in white flat crepe for the Graduate—also women's sizes for Eastern Star affairs. Special values at $15.75.

——*Dress Section, Second Floor*——

## Shadow Garments

*By Redfern*

At last, here are "Shadow Garments" that harmonize in quality, lightness and appearance with your dantiest lingerie.

They are made of beautiful imported French double voile. It will not stretch, break or tear. It launders beautifully. No smartly dressed woman should be without at least two of them in her wardrobe.

*Girdles—$3.00 and $5.00.*
*Corselettes—$5.00 to $10.00.*

——*Second Floor*——

*Price Moderation*

## In White Kid Footwear

$7.50 $10.00 $12.50

An undeniable style-smartness is evident in this new showing of white kid footwear. Another, and bigger season for "White" is at hand—for dressy—sportive—and serviceable—footwear one must have a pair or so of white kid pumps.

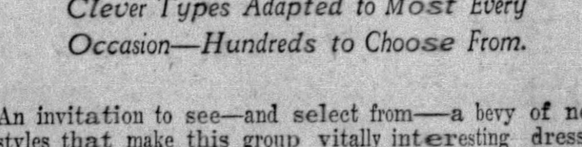

Comfortable and dressy one strap center buckle model with shapely Cuban heel. Priced but..... $7.50

The ever favored D'Orsay model—smart with its modified French toe and spike heel. Inexpensive at.. $7.50

One strap center buckle model — fine white kid with the popular spike heel. Moderately priced..... $7.50

A style—alert Wales Tie model — woven leather vamp — kid quarter and Cuban heel. Most reasonable. $10.00

Always dressy and correct—neat T strap model—well designed French toe and spike heel. A value at.. $10.00

Conventionally shaped Regent Opera Pumps —narrow toe model with spike heel. Priced low at.... $10.00

——*Women's Shoes, First Floor*——

## Summer Curtains

*Inexpensive for Your Summer Home*

All the dainty charm and delightful beauty of fresh new Curtains is yours for the Summer at insignificant cost—at B & B. Here are four low priced suggestions:

***Sash Curtains, 50c pair***

Attractive Curtains, just for the lower sash—made with neat check gingham border in colors. Low priced—50c pair.

*Other Sash Styles, to $1.00*

***Cottage Sets, $1.50 set***

Made in a simple manner that makes them easy to launder. One pair for lower sash, one pair for upper sash. $1.50 set.

*Other Cottage Sets, $1.75 to $3.75*

***Panel Curtains, $1.00***

French Marquisette Panel Curtains made with 1-inch hemmed side and fringed across bottom. Ecru shade. $1.00 each

***Criss-Cross, $2.00 pair***

Finer quality ruffled style on plain French Marquisette, Tieback and drape gracefully. In demand for open windows.

——*Draperies, Third Floor*——

## Sports Ties

*For the Outdoor Girl*

$1.00 $1.50

These colorful Windsor style ties will flutter in the breeze on many a Tennis Court and Golf Course this Summer. Equally smart around the neck or around the head.

A splendid assortment includes a lively sprinkling of polka dots, checks, plaids and hand painted designs of crepe. $1.00 and $1.50.

Also crepe four-in-hand ties in patterns or plain colors with sports designs. 50c, 75c and $1.00.

——*Neckwear, First Floor*——

## Vudors for Your Porch

Vudor Porch Shades in attractive harmonious colors, will add much to the beauty of your home, besides make your porch livable and comfortable during the hot sultry summer days. Vudors are woven with a ventilator top that permits the warm air which rises to pass out at the top. Colors—Green, Brown, and Brown and Tan. All with 7 foot, 6 inch drop. Priced according to width:

4 ft.....$3.85 6 ft.....$6.40 8 ft.....$ 8.50 10 ft....$11.00
5 ft.....$5.40 7 ft.....$7.50 9 ft.....$10.00 12 ft....$13.50

——*Draperies, Third Floor*——

# Real Estate

A home in Washington road near St. Clair drive, Mt. Lebanon, has been sold by S. L. Davis to Alexander G. Copetas. The lot is irregular but has wide frontage.

Peter Walker has sold to J. Jessup McGehee a new house on 44x135 feet in Cochran road, Mt. Lebanon.

A double dwelling at 3333-35 Wasson place, Mt. Lebanon, has been sold by David H. Altshuler to Hyman Slomberg.

The Sheriden Methodist Episcopal Church has purchased from William S. Hall 50x120 feet in Chartiers avenue for $4,200.

A six-room brick house in Pennsylvania boulevard between Castle Shannon road and Poplar avenue has been sold by Ellis H. Schaffer to Elmer G. Gunderman.

Walter P. Fraser has sold to Janet F. Lewis 40x120 feet with a house in Laurel avenue, Ben Avon, for $7,500.

The Franklin Savings & Trust Company has conveyed to William G. Stone a house in Jancey street, Tenth Ward, lot 23x110 feet, for $7,800.

A home at 325 West Penn place, Eighth Ward, has been sold by Walter T. Deadrick to Frances A. McQuaig. The lot is 40x80 feet.

(Advertisement)

## "NO MEDICINE IN THE WORLD LIKE KONJOLA"

Pittsburgh Lady, Grateful for New Medicine, Relates Her Happy Experience.

What a wonderful thing it would be were it possible to measure all the health and happiness that Konjola, the new and different medicine, has brought into the world! Volume after volume would be required to contain the words of commendation that this master medicine has won from those to whom it has proved a boon after all else tried had failed.

MRS. W. H. ARNOLD
(Photo by Brady Stewart Studio)

Many marvel at the speed with which Konjola's 32 ingredients—22 of them the juices of roots and herbs—go to the source and fount of the disease. But that is what a real medicine should do, and Konjola is emphatically a real medicine, one of deeds, not promises. Meet the Konjola Man at the Dow Drug Store (formerly McCulloch's), Penn Avenue and Sixth Street, Pittsburgh. Learn how Konjola cleanses and stimulates the ailing organs, though it contains no alcohol, no nerve-deadening drugs, no heart-depressing chemicals. Learn how poisons and impurities are swept from the system; learn how and why Konjola conquers the stubborn and defiant cases of long standing. Resolve to be well; decide to give Konjola a chance to end the ills of the stomach, liver, kidneys and bowels, as well as rheumatism, neuritis and nervousness. After all, the safest, surest guide is the experience of others who found in Konjola the health that had eluded them for years. Consider, as an example, the experience of Mrs. W. H. Arnold, 933 Warrington Avenue, Pittsburgh, who said to the Konjola Man a few days ago:

"To me there is no medicine in the world like Konjola. I say this simply because Konjola did for me what all the other medicines and treatments I tried could not do, or even start to do. For many years I suffered from stomach trouble. In fact, I was about to give up hope of ever being better. How could I hope for relief after all I tried had failed me, and I kept getting worse? However little I ate gas formed, and acute pain and heart palpitation followed. I had a bitter taste in my mouth all the time, and finally my nerves became so badly affected that I could sleep but little. Needless to say, I was all run-down, and certainly discouraged.

"I decided to give Konjola a trial after I had read a number of indorsements from men and women who suffered as I did, and who found quick and complete relief in Konjola. It was while finishing the second bottle that a great change came over me. I began to feel better in every way, and as the days passed everyone witnessed greater improvement. In three weeks indigestion had disappeared. To my delight I could eat a regular meal without suffering afterward. Konjola renovated my entire system, and I am sleeping fine. My nerves are calm, and daily I can feel myself gaining strength. I expected results from Konjola but nothing so quick and complete as this. No words of mine can express sufficient praise for this master medicine."

Konjola is all medicine, every drop, and every drop works. One does not have to wait long once Konjola takes hold.

The Konjola Man is at the Dow Drug Store (formerly McCulloch's), Penn Avenue and Sixth Street, Pittsburgh, where he is meeting the public daily, and explaining the merits of this new and different medicine.

# KAUFMANN'S

IN PITTSBURGH Call ATLANTIC 1000

FIFTH AVENUE

IN NEARBY POINTS No Toll Charge CALL 50,000

## Beautiful! Rugs by Hardwick & Magee

*Royal Wilton Quality* **67.50** *Size Nine by Twelve*

The soft rose blush of dawn, the ineffable tints one sees in the inner convolutions of a sea shell! The prime blue of the skies in Summer—or the sea-green-blue that is so insistently popular as a decorator's note. These are two of the base tones over which are woven some of the most startlingly beautiful rug patterns that have ever come to our notice. The price saves you money, too! 87.50 grade.

*Convenient Payments*

KAUFMANN'S . . . NINTH FLOOR

## 50 Finer Chairs—Now 39.75

A radical reduction in the factory price gives us the opportunity to make this offer—a pull-up chair of the finer sort at $10 less than usual. The frame of solid mahogany, the seat larger, the back higher than usual—and your choice of SIX coverings in rich Frieze or lovely-hued Damask. A beautiful chair for living room or hall.

**Spot Chair—15.75**

Velours seats, frieze backs in four combinations.

KAUFMANN'S . . . EIGHTH FLOOR

## Treat the Kitchen to a New Supply of PYREX

**$1**

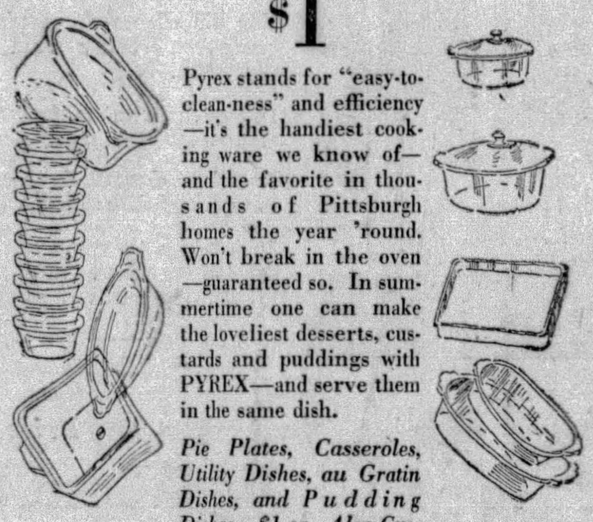

Pyrex stands for "easy-to-clean-ness" and efficiency—it's the handiest cooking ware we know of—and the favorite in thousands of Pittsburgh homes the year 'round. Won't break in the oven—guaranteed so. In summertime one can make the loveliest desserts, custards and puddings with PYREX—and serve them in the same dish.

*Pie Plates, Casseroles, Utility Dishes, au Gratin Dishes, and Pudding Dishes—$1 ea. Also Custard Cups at 10 for 1.00.*

SEVENTH FLOOR

## NOW

***Is the Time to "Summerize" Your Home—Particularly If You've "Moved"***

Housecleaning's over—or almost over—and you're settled for a new year in what's going to be HOME! But can it be home comfortable or home livable until you've made it so?

Our Seventh, Eighth, Ninth and allied Floors of Furnishings for the Home are Pittsburgh's dependable resource—unfailing in VARIETY, in uniform high character of goods, in LOWNESS and fairness of price.

This is the delightful season of vacation-planning, of bridal preparation, of confirmation—of a dozen and one special activities that demand a well-furnished, a spick-and-span house; and not because of one's friends, but because one's own pride demands it . . . or pride for one's children. To serve something like 80% of the homes in Pittsburgh is a form of "popularity that must be deserved." We cordially invite your visit.

## LAMPS!

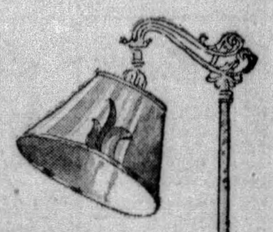

Miracles, seemingly, are performed by lamps, in the hands of a skilled decorator. The lighting changes completely the character of any room.

**Bridge Lamps—Cast Brass With Parchmentized Shades**

**$10 COMPLETE**

English bronze finish—what a difference that makes! And how absolutely different are the shades, with their curious tongues of flame leaping upward and their almost oily finish of glistening lacquer . . . or in quiet Colonial motifs with soft kid finish.

**Theatrical in Feeling Are These Table Lamps 4.95**

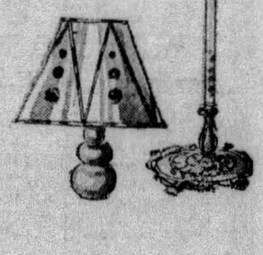

Circles of lacquer red on ground of yellow—pottery base in an amusing shape—the shades parchmentized paper. Complete.

FIFTH FLOOR

## Great Radiola 33 159.75

***With Dynamic Speaker***

Radiola 33 is creating a tremendous market for itself everywhere in America. It's a wonderfully sweet, wonderfully powerful receiver. We wanted to provide an exclusive cabinet WORTHY of it . . . a cabinet of native walnut and gumwood that would "belong" in any living room, no matter how elegantly furnished. You see it pictured here. And at 159.75—with Utah Dynamic speaker, Radiotron tubes and outside aerial—completely installed in the home—this radio will prove instantly popular.

***Serviced For One Year***

***Convenient Payments***

ELEVENTH FLOOR

## The Mattress With 736 Springs in It! 29.50

Just compare this mattress with some others you've been hearing about—realize that there are 736 individual springs, each specially sack-wrapped, each acting independently of the other—to cradle you in deepest, downiest comfort! Belgian damask ticking matches its excellent innards! All sizes. An example of our year 'round low price policy.

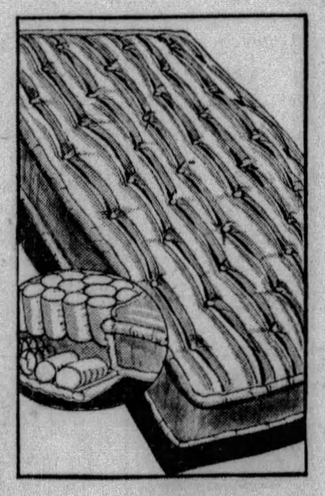

SEVENTH FLOOR

## Color-Dotted Criss-Cross!

Curtains like these marquisettes, so soft, filmy, airy and summery—are one of the scarcest things in Pittsburgh at 2.50 the pair.

**2.50** *Pair*

They are 48 inches wide (each curtain), they are headed and ready to hang. White or ivory grounds, and dots in color. *(Left)*

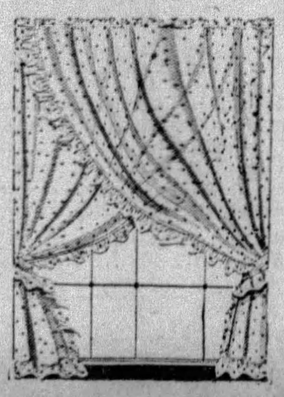

## Cretonnes—45c

**Are 65% Linen**

An art gallery of color—a directory of design—all the brilliance that you look for in 1.25 cretonnes. We mean these are fine, heavy textiles that are the rarest kind of "finds" for slip covers, draperies, summer pillows and cushions, etc. 45c yd.

***Slip Covers to Order of These Cretonnes, 32.75***

NINTH FLOOR

## Kitchens "Go Ensemble," Too!

Women of today want more than mere color in the kitchen. They want colors that harmonize and form a pleasing ensemble of *lasting* charm.

The color ensemble is the idea that meets this demand. It uses a soft tint for the background color and bright, intense for contrast. Note the illustration.

The large foundation pieces and many utility pieces of the ensemble are supplied in Bisque—a warm, neutral tint trimmed in a choice of four colors: Deep Pink Pearl, Deep Bluet, Deep Apple Green and Buffstone. Some pieces are also available in solid colors, these to give variety and contrast.

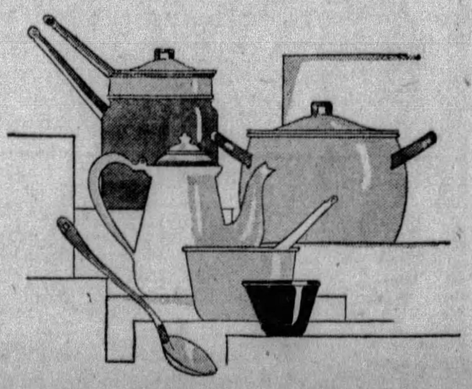

Choose according to your own taste, create your own ensemble!

KAUFMANN'S . . . SEVENTH FLOOR

Pittsburgh Sun-Telegraph

MONDAY, MAY 20, 1929

METROPOLITAN DISTRICT NEWS

# CITY WINS CUT IN S. PITTSBURGH WATER FIGHT

## SIDEWALKS OF PITTSBURGH

by HAVEY J. BOYLE

TO GET into a college fraternity the selected one must perform strange tricks. A candidate is instructed to approach a policeman and ask: "Could you direct me to an officer?" or he may be asked to eat a sandwich with a pickle on it. The incongruities concocted are many and varied and usually harmless.

There is a note on my desk from Emanuel Jaffe. It says: "I am being initiated into a fraternity and my requirements or

duties are to get an autographed photo of you and to find out why you always get your picture taken with a hat on."

These fraternities certainly ask for strange things.

* * *

*I could understand why the fraternity boys might be interested in why I ever get my picture taken, but the curiosity about the hat is at the moment difficult to understand.*

*The reason may be set forth here. I am a friend of bald-headed men. Their custom of keeping their hats on on all occasions has led everyone to suspect that anyone wearing a hat must be bald. If, therefore, enough men with a fair crop of hair wear their hats in suspicious circumstances the bald-headed men in time will not feel so guilty and self-conscious.*

*On second thought I can see a good reason now why college boys are curious about a man getting his picture taken with his hat on. Knowing how persistently the college boys have flaunted the resolutions and memorials of the Danbury Chamber of Commerce it becomes clearer why the college boys are curious about an article known as a hat.*

*While I don't expect a display of fireworks over the announcement, the fraternity boys may also be interested and perhaps shocked to learn that this old Victorian also*

*wears garters. And it is only lately I gave up the red undershirt. I had to use it to stop the draft through a broken pane in the kitchen.*

* * *

WITHOUT benefit of college, once I was tapped for a fraternity.

But I must have lost out in the general election. In the primaries it looked pretty good. One or two of the boys, feeling they wanted me in their group, confided that I was nominated. I have always blamed my campaign managers for my failure. I told them the thing to do was to get a committee of men and women of various classes and descriptions to practically demand that I run for this fraternity election. There was to be a finance committee, a high-powered publicity man, and a few one-sheets reading: "The Workingman's Friend," and some cards, containing a photograph of the candidate, under which would be the challenging question: "Shall the People Rule?" but there was a slip-up and the campaign was lackadaisical. As a result I am still a non-fraternity man, a kind of barbarian. And yet I don't grieve too much. For once I was elected to an organization where caste, nor favor, nor wealth cut any figure, but where a man's ability to slide down a pole, don his trousers, slip on his suspenders, grab an ax and fight the fury of the blaze were the only credentials required. A volunteer firemen may hold his head high, even though his rustic manners and simplicity, perhaps, caused him to fail of election in a fraternity.

* * *

*I wouldn't have the fraternity boys believe I am against them, however. I think they're all right. That statement will probably bring sighs of relief. But it's so difficult to keep track of them that we men in the street are mystified. I understand there are fraternities for only men with red hair; still others for men with black hair; others for men who wear sleeve-holders or who use mustache cups, and fraternities whose eligibility requirements are not much more important.*

*Once, I remember where there was some reason for alarm because one half-back did not belong to the same fraternity as his fellow half-back and there was fear this might hurt team play in the big annual football game.*

*And now I suppose the fraternity boys will bury their heads in their pillows and have a good cry. I often wish I could curb my awful temper.*

## ENGLISH AUTO FIRM TO BUILD AT BUTLER

The Pittsburgh district has been chosen as the location for a large automobile plant to be erected in this country by the Austin Motor Company, Ltd., one of the largest English producers of low priced cars, according to reports current in financial houses here.

A site in Butler is understood to have been tentatively selected.

An American subsidiary of the English concern will be organized to actively enter the American field.

The car will sell for about $400 it is understood. Deliveries will begin about January 1, 1930.

A public offering of the stock will be made, half of which will be sold in this country.

**FIRST INVASION**

This will mark the first entrance of a foreign maker of low priced cars into the American market on a large scale. Makers of high priced cars such as Rolls Royce have been active competitors for the American market, but foreign producers have never tried to buck Ford and Chevrolet on their own ground.

Recently Ford is known to have carried on negotiations to take over the Austin Motor Company, but these plans fell through. The sudden expansion of the leading domestic motor car makers such as Ford and General Motors in Europe, not only as exporters but also as producers, has undoubtedly been a factor in forcing the Austin Company to compensate for increased competition in its own markets by expanding here.

**LOCATION LOGICAL**

The selection of this district for the plant is also a new departure in the motor industry, although it is an entirely logical step. Steel and glass are the chief raw material going into automobile construction. A plant in this district will make a substantial saving in freight rates on its raw materials by being closer to its source of supplies than any of the Detroit manufacturers.

No definite information could be obtained as to the probable size of the plant since the plans are still in a preliminary state.

## BUILDING PLAYS BY NIGHT, HOUSES BY DAY

PHOTOS BY PITTSBURGH SUN-TELEGRAPH

***HUGH P. BOYD, THEATRICAL PRODUCER***

**He's too busy to talk, but this is Mr. Boyd, Swissvale, concentrated on the task of producing an amateur drama. Sometimes he acts and amateur plays for 20 years have been his avocation.**

***MR. BOYD BY DAY***

**And this is the same Mr. Boyd. By day he builds houses, by night plays.**

## PATRONS SAVED MUCH MONEY BY RULING

The city has won a decision against the South Pittsburgh Water Company, which cuts the consumers' $10 annual service charge to $8 and reduces the cost to small quantity users from 34 cents to 33 cents per 1,000 gallons.

The city will thereby save about $20,000 a year in refunds which have been granted to meet the rate charged residents who use city water.

Besides Pittsburgh consumers, the reduced rates will be granted to users of the company's water in the adjacent boroughs and townships that joined Pittsburgh in making a fight on the proposed increased rates.

**EFFECTIVE JUNE 1**

City Solicitor Charles A. Waldschmidt today announced that the State Public Service Commission had handed down a final ruling on the rates, effective June 1.

The annual saving to consumers of 50,000 gallons or less, who comprise 90 per cent of the company's customers, was estimated at $2.48.

The commission based its ruling on an allowance to the company of a net annual earning of $1,118,000, with a 7 per cent profit plus an additional 7 per cent to pay for expansions.

In 1924 the company raised its rates from 24 to 34 cents a gallon. The municipalities complained and the Public Service Commission made a ruling on the company's allowable revenues as quoted above. The company then reduced the service charge from $10 to $8, but increased the rates from 34 to 38 cents. The municipalities appealed last January to the Superior Court and the case was settled without going to trial by holding the service charge to $8 and cutting the present 34 cent rate to 33 cents.

## W. M. BRUCKMAN DIES SUDDENLY

William M. Bruckman, 44, of 6445 Marchand street, for 31 years a member of advertising staffs of Pittsburgh papers, died yesterday. He had been ill only a few days from pneumonia. He entered the employ of the Pittsburgh Press as an advertising solicitor in 1898 and December 1, 1927, became a member of the advertising staff of the Pittsburgh Sun-Telegraph.

W. H. Bruckman

Mr. Bruckman leaves his widow, Helen Bruckman, and two sons, Albert and William Bruckman, Jr.

Funeral services are to be held from the Beinhauer Chapel, 2626 West Liberty avenue, Wednesday at 3 o'clock.

## *2,500 STUDENTS ATTEND MISSION CRUSADE MASS*

More than 2,500 students from Catholic colleges and high schools in the Pittsburgh Diocese attended a solemn high mass for the Catholic Students' Mission Crusade in St. Paul's Cathedral this morning. The Very Rev. Dr. M. A. Hehir, president of Duquesne University, was celebrant, with the Rev. Charles Cherdini, deacon, and the Rev. Oliver Keeffer, subdeacon.

Led by the Rev. Thomas J. M. McCarty, of Duquesne University, the students marched to the cathedral in procession from the Cathedral High School. Banners were carried by all schools.

Students from the following schools attended: Seaton Hill College, Mercy Training School, Divine Providence School, St. Joseph's Academy, Greensburg; Mt. Mercy Academy, Ursuline Academy, St. Xavier's Academy, Annunciation High School, Cathedral High School, St. Francis de Sales, McKees Rocks; St. John the Baptist, Holy Cross, Holy Rosary, St. Marys of the Mount, St. Mary's, Webster avenue; St. Stephen's, Duquesne University, St. Vincent's Boy High School, Duquesne Preparatory, St. James, West End.

## PIKE WIDENING STARTS SOON

Surveys for the widening of the Steubenville pike from 18 to 30 feet, from Cliff Mine to the new Lincoln highway at Imperial, have been completed and work will be started as soon as the contract can be let, according to Secretary of Highways James L. Stuart.

The present narrow highway is macadam. The roadway to be widened will be 3¼ miles in length.

Secretary Stuart says that present plans call for the construction of about 14,000 miles of new roadway in the state and that Allegheny County will obtain its share in the allotment of improvements.

## MUSE BECKONS BRICKLAYER

Laying bricks during the hours set aside for labor during the day, and directing an amateur production or rehearsing for a part in a vehicle to entertainment during his leisure hours, spells contentment for Hugh P. Boyd, of McClure avenue, Swissvale.

Boyd first heard the call of the muse while a youth in Ireland. In 1900 he joined a wandering troupe of pantomime players and with them toured England, Ireland and Scotland, plying his trade of bricklaying between performances.

Several years later he came to America and settled in the Swissvale district, where he found the demand for bricklayers great. And when he reached a point where his financial condition allowed him to look around he heard of the popularity of amateur plays.

In one he was given a part. In another, because of his experience, he was named the director of the production. He is now a familiar figure about the stages of the district where church presentations are given. Braddock first became acquainted with him 20 years ago when he produced and took the leading part in "The Shamrock and the Rose," an A. O. H. production.

Since then he has been occupied with plays for various philanthropic organizations, churches, the A. O. H. and the Elks. His last production was "What Happened to Jones," given in Swissvale High School by the St. Anselm Dramatic Troupe, for which he has directed numerous other plays. He has been a member of the troupe since it was founded almost 13 years ago.

## FLASK TOTERS GIVEN FINES

Two men who plead guilty to charges of toting flasks were fined $10 each by Judge R. M. Gibson in Federal Court today. They were Harry Harris and William Auslander, of Library. Prohibition agents said they found the two with pints in their possession when the Red Tile Inn, Library, was raided some time ago.

Agents found two pints of liquor under a Christmas tree when they raided the hot dog stand of Sam Morfepex, 215 Market street, December 24, it developed today when Morfepex plead guilty to sale and possession. He was fined $150.

Raymond Weber, 5231 Butler street, was given $200 fine and three months in jail when he pleaded guilty to charges of sale and possession under the Jones law. It was his third guilty plea to charges of violations of the prohibition laws. John Grypas, 62 Bridge street, Etna, pleading guilty on similar charges, was sentenced to 90 days in jail. Charles Lippert, arrested with Grypas, was fined $25.

## FIVE ROBBERIES OVER WEEK-END

Holdup of a restaurant proprietor, two safe robberies and two store thefts were listed on police records over the week-end.

John Froley, restaurant keeper, at 200 West Stockton avenue, reported that early yesterday three armed men entered his place, struck him with blackjacks and after warning him not to make outcry escaped with $21 cash and a topcoat.

Safecrackers wielding a sledge-hammer broke open the safe in the office of the Farris Fruit House, 6238 Frankstown avenue, yesterday and obtained $1,050, police were notified. The yeggs entered by cutting a hole in the roof.

A safe in the office of the Fairmont Creamery Company, Twenty-fifth and Smallman streets, was opened by the combination and $85 taken.

The A. & P. store at 1233 Pennsylvania avenue yielded cigarets valued at $20 and cash amounting to 60 cents to thieves who entered by breaking a side window. The Kroger grocery at 1611 Beaver avenue was reported robbed of $21 cash and $40 in cigarets.

### *Holdup Man Robs Autoist in Garage*

Edward J. Sweeney, of 1227 Bluff street, reported to police today that while he was putting his automobile in his garage in the rear of his home, a Negro held him up at the point of a revolver and robbed him of $28.

## KING CASES SET FOR THIS WEEK

County detectives today were to distribute the summonses notifying all bondsmen of alleged rum, gambling house and slot machine racketeers indicted following operations of W. L. King, of the Citizens' League of Pittsburgh, to have them appear in Criminal Court Wednesday.

King, who is under indictment for conspiracy, and who left Pittsburgh after admitting he had faked evidence in one of his 200 prosecutions, is not expected by officials to be here for the trial. He never posted bond.

District Attorney Samuel H. Gardner said today that bonds of all those indicted would be forfeited in the event they failed to appear for trial. This threw bondsmen for many of the indicted into a panic, for it was said by those close to the case that some of them had disappeared and left no trace of their whereabouts.

### *Conference to Open On Prison Welfare*

Men and women interested in prison welfare work from various sections of the country were in Pittsburgh today to attend the seventh annual meeting of the Pennsylvania committee of penal affairs in the William Penn Hotel. Following a business session at 6:45 p. m., an election of officers will be held, and at 8 p. m. Dr. Louis N. Robinson, of Swarthmore, chairman, will preside at a general session.

Work among families of men serving sentences in prisons, and with released and paroled prisoners will be discussed by prominent welfare workers.

## VOTE CHARGES QUASHED

Fifteen persons, members of three election boards who were indicted in 1922 for violations of the election laws, walked out of Criminal Court today free of the charges that had hung over them for several years. Assistant District Attorney Harry R. Phillips asked that the cases be quashed because the county did not have the ballots in the case which were necessary if a conviction was to be obtained.

The indictments were returned while Judge Harry H. Rowand was district attorney and before there was a custodian of all evidence. Members of six other boards indicted the same time on similar charges went on trial shortly after the investigation, and, in most every case were acquitted. Those cleared today were: Herman B. Hawkins, Thomas F. Murray, Joseph M. Pierce, Edward Graham and Joseph Wholey, of the Ninth District, Twentieth Ward; John J. Lupo, John Curran, George Hall, Michael Dugan and Virginia Powell, Fifteenth District, Twentieth Ward, and John J. McDonald, Harry Shevlin, Dennis Kidney, John F. McKeever and Paul Killmeyer, Sixth District, Twentieth Ward.

### *Carnegie Justice Honored at Meet*

A. W. McMillen, justice of the peace at Carnegie, was honored at the annual meeting of the State Magistrates' Association, held at Scranton, by being elected a member of the executive legislative committee of the organization.

## *ENGLISH GOTHIC FAVORED FOR SOUTH HILLS CHURCH*

Declaring that the design for the new St. Paul's Episcopal Church, Mt. Lebanon, must be in keeping with the beauty of the surroundings in that modern residential community, the Commission on Church Architecture of the Pittsburgh diocese this week will decide on the plans for the first group of buildings to be erected on the church property in Washington road.

Drawings prepared by Bingham and Boyd, architects, have been passed upon by the building committee of the congregation headed by Stephen F. Elkins.

Bishop Alexander Mann at a meeting with Mr. Elkins, the Rev. Warren C. Herrick, rector of St. Paul's; Paul H. Magnus, chairman of the building fund, and Charles T. Ingham, architect, favored English gothic as the type of architecture for the new parish house which will be built this summer. Extensive landscaping is expected to give the church group an attractive setting on a site commanding a view of 10 miles in all directions.

## ARCHITECTURE CHURCH PROBLEM

REV. W. C. HERRICK CHARLES T. INGHAM

Photo by Pittsburgh Sun-Telegraph.

**BISHOP MANN STEPHEN F. ELKINS**

**Bishop Alexander Mann pointing out on plans to members of the building committee, Architect Ingham and the Rev. Mr. Herrick, rector, his preference of a parish house of simple English gothic design for the proposed**

**P. H. MAGNUS**

**St. Paul's Episcopal Church, Mt. Lebanon. The problem of whether it will be gothic or rustic country parish design is before the Commission on Church Architecture of the Pittsburgh diocese of the Protestant Episcopal Church.**

## ENGELSBERG'S TRIAL STARTS

Joseph Engelsberg, Hill district political ally of Mayor Charles H. Kline, was placed on trial in Federal Court today charged with conspiring to violate the liquor laws.

Oddly enough, the principal witness against Engelsberg was his alleged former business associate, Charles Berger, with whom his alleged conspiracy against the prohibition laws was committed. Berger, however, is not a defendant in the case.

Berger won a parole from the Western Penitentiary after testifying for the government in the original North Side liquor conspiracy case, involving 44 defendants, all of whom were acquitted by directed verdict last December. He was serving time on a liquor charge.

Berger, the first witness called, testified he had purchased bonded liquor on a number of occasions from Engelsberg between November, 1925, and the summer of 1926. Their business relations were severed, he testified, following a quarrel over money Engelsberg maintained was owed him by Berger.

### *111th Infantry Sets Memorial for May 26*

The One Hundred Eleventh Infantry will hold its memorial services in the Armory, Thackeray and O'Hara streets, Oakland, on May 26. A program of music and address with a tribute to the 700 or more dead of the regiment is being prepared by the committee, headed by Louis S. Jacobs. The Rev. A. V. Simone, one of the war chaplains of the regiment, will journey here from Chicago to participate in the exercises.

### Prize Offered By Council at Turtle Creek

To stimulate attendance at the Council meeting tonight, members of the Turtle Creek Borough Council will offer a $5 door prize. At the last meeting, attended by 31 persons, the prize was awarded George Miller. Final arrangements for the community picnic and the settling of the parking problem of the borough will take place at the session, it was said.

### *Ben Avon Council To Meet Tonight*

Ben Avon Council has been called to meet in special session tonight to approve finally the Ohio River route ordinance. The maintenance agreement with the county already has been passed.

## *ENTHUSIASM AROUSED BY FREE RADIO CAMPAIGN*

The number of schools participating in the Sun-Telegraph-Stanley-Warner Brothers' free radio campaign is increasing daily.

Intense interest is being aroused with each installation of these fine Atwater Kent No. 53 radios with self-contaained electro-dynamic loud speaker.

Prominent citizens of Pittsburgh and the Pittsburgh district add their daily indorsements to those already in the hands of the Sun-Telegraph.

Many suggestions are constantly pouring in for these programs and many hundreds of teachers and educational leaders are studying the plan carefully, in their desire to benefit from it.

The methods of organization which have been used in so many schools around Pittsburgh are available to schools enrolling in the campaign and it is becoming evident that this experience will make it easier for schools now entering on this broad educational campaign.

One hundred twenty-five new 13-week orders for the Sun-Telegraph are necessary to insure installation of this fine No. 53 Atwater Kent eight-tube radio.

Subscription blanks may be obtained from the Sun-Telegraph or from any Stanley-Warner Brothers theater. Donahoe's, the United Laundries, and Haller Baking Company are enclosing them in all their delivery packages, to make them accessible to every citizen of the district.

## Will Rogers Says

TOLEDO, O., May 20.

Helen Wills, we saw your picture in that court dress. Get back into tennis rompers quick. It looked like the Statue of Liberty with an ostrich fan instead of a lantern. Let the Queen come to see you.

I got the wrong outfit broadcasting the Kentucky Derby. The announcer was seeing his first race. He knew horses like I know Homer and Shakespeare.

Collitetti wins, ridden by Jockey Naishipur. Exterminator second. No, they are putting the floral wreath on Larkspur, a niece of Man o'War. We will now take you back to the studio, where Texas Guinan will recite Black Bess."

Yours, WILL.

# CALIFORNIA FORBIDS CASH COMPROMISES ON DOPE

SACRAMENTO, Cal., May 20.—"Cash compromise" of narcotic charges was definitely outlawed in California under a bill signed by Gov. C. C. Young.

The legislation strikes directly at the system under which medical practitioners have been enabled to escape prosecution for violation of the Harrison narcotic act by "compromise" cash payments to Federal officials.

Members of the state board of examiners recently declared war on this system and the bill approved today gives them full authority to revoke the credentials of any doctor implicated in future "compromises."

The measure, which was introduced by Senator John J. Crowley of San Francisco, provides that conviction of Harrison narcotic act violations or "cash compromises" of charges under that law shall be "conclusive evidence" in revocation of a medical licentiate's right to practice in this state.

The Crowley bill is a general measure designed to strengthen the California law against unscrupulous medical practitioners, but it was also hailed by those interested in the war on "dope" trafficking as one of the major proposals in the anti-narcotic program before the 1929 legislature.

The matter was brought to the attention of the legislature after the state board of medical examiners had filed a report with Gov. Young attacking the "cash compromise" system permitted by Federal authorities.

(Advertisement)

## Try Magnesia for Stomach Trouble

**To Neutralize Acidity and Fermentation. Prevents Indigestion, Sour, Gassy Stomach.**

People who suffer from indigestion usually have tried pepsin, charcoal, soda and various digestive aids and got little more than slight temporary relief—sometimes not even that.

But before giving up to chronic dyspepsia, just try the effect of a little Bisurated Magnesia — not the ordinary commercial carbonate, citrate or milk, but pure Bisurated Magnesia which you can obtain from any druggist in either powder or tablet form.

Take a teaspoonful of the powder or tablets with a little water after your next meal, and see what a difference this makes. It will instantly neutralize the dangerous, harmful acid in the stomach which now causes your food to ferment and sour, making gas, wind, flatulence, heartburn and the bloated or heavy, lumpy feeling that seems to follow most everything you eat. You can enjoy your meals without a fear of indigestion.

## UNLIKE OTHER LAXATIVES

*Triner's Bitter Wine always effective*

Other kinds of physics, purgatives and laxatives lose their potency when their use is continued for even a short time. Triner's Bitter Wine is different. After several years of daily use it gives the same aid to digestion as when you started taking this pleasing blend of California wine, cascara and tonic herbs.

Never gripes or strains but warms the stomach and sharpens the appetite. Potatoes, bread and other starchy foods yield quickly. Try it and compare results. Get a bottle today and take a tablespoonful before each meal. At all druggists—75c and $1.25.

## TRINER'S BITTER WINE

**FREE** Mail Coupon NOW for TRIAL BOTTLE

Jos. Triner Company, 1333 S. Ashland Ave., Chicago, Ill.

Name_____

Address_____

City_____ State_____

## *North Side Child, Hit by Auto, Dies*

Unconscious for 24 hours, Marjorie Pearl, 7, of 1226 Irwin avenue, died today in the Presbyterian Hospital from a fractured skull, suffered in front of her home yesterday when she was struck by an automobile. Dennis Bee, of 930 Morrison avenue, driver of the car, took the child to the hospital, then gave himself up to the police. He said the girl ran from behind another car into the path of his machine.

## *Four Burned to Death In Rumanian Wreck*

BUCHAREST, Rumania, May 20.—(AP.)—Four railway employes were burned to death yesterday and three others severely burned when a freight train of benzine tank cars toppled down a steep declivity and caught fire.

## College Head Hits Cash Offer for Dry Spies

PROVIDENCE, R. I., May 20.—(AP.)—By becoming an "under cover" agent and getting evidence of ownership of prohibited alcoholic beverages any student of Brown University accepting the offer will be paid $5 a day, Deputy Prohibition Administrator John W. Morrill in this city announced yesterday.

President W. H. P. Faunce, of Brown, when informed of the offer, said:

"I should prefer to see the students here engage in other and more uplifting callings in obtaining money for their college expenses."

## The Sun-Telegraph Fifteen Cent Pattern

A PRETTY SUMMER FROCK.

It is a season of sleeveless frocks, and the style here pictured is a favorite. It is youthful and very becoming in the new printed silks, and cottons. Blue and beige printed chiffon was selected in this instance, with pipings of blue. The waist portions are shaped to form a split curve over the front, above the flounces. The flounces are mounted on a foundation skirt. The sash over the back continues the girdle effect of the front. The shoulder is slightly lengthened over the top of the arm.

The pattern for this pretty design is cut in five sizes: 34, 36, 38, 40 and 42 inches bust measure. To make the dress for a 38-inch size will require 5½ yards of 39-inch material. To finish with bias binding as illustrated in the large view, will require 6½ yards 1½ inches wide. The width of the foundation skirt at its lower edge is 1 1-3 yards. At the lower edge of the lower flounce with fulness extended the width is 3¼ yards.

COUPON.

This pattern will be sent on receipt of 15 cents (silver or 2c and 1c stamps). Make number, name, address, etc., plain. Send to Pattern Department, The Pittsburgh Sun-Telegraph, Pittsburgh, Pa.

No. 6486. Size.....

Name .....

Street and No. .....

City ..... State .....


# FRANK & SEDER

**Inlaid Linoleum** Square Yard for... $1 — Full rolls, heavy gauge. Marble, tile and modernistic patterns. Sixth Floor.

**$1.49 Grade New Velvet Carpet, yd..** $1 — Closely woven, velvet finish in all-over patterns for halls and stairs. Sixth Floor.

**Small Throw Rugs Special at .....** $1 — Axminsters, velvets, with bound edges. Also Chenille and Loomcraft rugs. Sixth Floor.

**54-Inch Grass Runners, yd.....** $1 — Grecian key design. In blue, brown, green, with colored border. Sixth Floor.

**Inlaid, Remnants Lengths 1½ yds..** $1 — Lengths up to 20 square yds. All at ½ reg. value. Bring measurements. Sixth Floor.

**Hall Runners 3 Yards at.....** $1 — Heavy enamel finish, attractive all-over patterns. 24 inches wide. Sixth Floor.

**Felt Base, 2 Square Yards for.....** $1 — Triple enamel finish. New spring patterns. Tiles, marble effects. Sixth Floor.

**36x63-Inch Rag Rugs, Special at...** $1 — Plain colors, attractive borders. For bathrooms and kitchens. $1.59 value. Sixth Floor.

**Cocoa and Rubber Mats, 2 for.....** $1 — Heavy brush surface, also corrugated rubber mats, 18x27 size. Sixth Floor.

**Congoleum Rugs, Small Sizes, 2 for.** $1 — Various sizes, ideal for kitchen use. Sixth Floor.

# Dollar Sale! RUGS! CURTAINS-LAMPS-BEDS!

**Rug Surround, 24-In. Width, 3 yds..** $1 — Looks like hardwood. Very good quality. Sixth Floor.

**Oval Braided Rugs, 2 for .....** $1 — Size 18x30. Also velvet carpet samples. Many good colors. Sixth Floor.

**Fine Modern Cretonne Pillows....** $1 — Square shape—colorful designs, cotton filled. Sixth Floor.

**Cretonne Chair Pads 2 for .....** $1 — Button tufted, cotton filled pads, originally priced 75c each. Sixth Floor.

**45-Inch Taffeta Drapery, Yard ....** $1 — Silk taffeta drapery in rainbow and ombre colors, for draperies, spreads, etc. Sixth Floor.

**Window Shades 2 for .....** $1 — 36 inches wide. Eight colors to choose from. Perfect quality. Sixth Floor.

**Cretonne Valance, 4 yards for.....** $1 — Good quality cretonne valance with scalloped bottoms — assortment of colorings. Sixth Floor.

**Irish Point Panels $2 Value .....** $1 — 39 inches wide. Neat appliqued patterns on heavy net body. Sixth Floor.

**Awning Valancing Scalloped, 2¼ yds.** $1 — Painted stripes, in blue, orange, 2-tone green. Ready to hang. Sixth Floor.

**Sash Curtains Asst. Kinds, 2 pr..** $1 — Ready to hang. Fit lower part of sash. Very smart for this price. Sixth Floor.

**Table Scarfs, 36 and 50 in. Long, ea.** $1 — Attractive damask and combination effects. Variety of colors for brightening rooms. 6th Floor.

**Fine Crash Cretonne Modernistic, 3 yds.** $1 — Very colorful new patterns in desirable modernistic designs. Sixth Floor.

**Printed Casement Cloth, 36 in. 2 yds.** $1 — Washable, beautiful color effects. An addition to any home. Reg. valued at 69c. Sixth Floor.

**Casement Cloth, 40 in., 2 yds.....** $1 — 2 Modernistic patterns, very good quality material. Reg. 89c. value. Sixth Floor.

**Colored French Marquisette, 3 yds.** $1 — Solid color or with colored figures. Reg. 50c value. Sixth Floor.

**Rayon Damask** — *Regularly 89c! 2 Yds.* $1 — Width 36 in. Good assortment of striped and all-over patterns. —SIXTH FLOOR—

**Grass Porch Runner** — *3 Yds.* $1 — Width 36 in. Double warp, in brown, green, with key border. Cut from bolts. —SIXTH FLOOR—

**Washable Shades** — *Regularly $1.25! 2 for* $1 — Size 36x72. All perfect, and mounted on guaranteed rollers. Light colors. —SIXTH FLOOR—

**Silk Fringed Panels** — *Regularly to $2!* $1 — Rayon casement cloth. French marquisette, fine gauze and shadow lace materials. —SIXTH FLOOR—

**Criss Cross Curtains** — *Set* $1 — Width 50 in. Sand color with side ruffles, cornice top valance. Also 5-pc. novelty ruffle sets. —SIXTH FLOOR—

**Striped Linette, 36 in. width, 3 yds...** $1 — Excellent for furniture covers. Assorted stripes in assorted colors. Sixth Floor.

**Colored Sunfast Madras Sets .....** $1 — Ready to hang drapery sets. Colors—green, blue, rose, gold. Sixth Floor.

**Nosing Stair Treads 4 for.....** $1 — Size 9x18. Black and maroon colors. Corrugated pattern. Sixth Floor.

**Fringed Window Shades, each ....** $1 — Size 36x72. Eight colors from which to choose. Scalloped, fringed bottom. Oil quality. 6th Fl.

**Casement Nets, 50 in. Wide, 1¼ yds..** $1 — Figured or plain in ecru or gold color. Reg. $1.25 to $1.50. Sixth Floor.

**Washable Krinkle Cloth, 4 yds.....** $1 — 37 in. wide. For making shades. Sixth Floor.

**Colored Madras Panels, each .....** $1 — One panel with 2 valances complete for this price. Colors, gold, nile, orchid. Sixth Floor.

**Rayon Ruffle Valances, 3 for.....** $1 — Assorted colors, 54 in. long. Ready to hang. Sixth Floor.

**Tapestry Cretonne Reversible, 2 yds..** $1 — For drapes, coverings, pillows, etc. Good quality. Sixth Floor.

**Electric Toaster Upright Style ....** $1 — Toasts 2 pieces of bread at one time. Value $1.95. Balcony.

**Small Electric Stove .....** $1 — Table style, of excellent quality. Balcony.

**Bed Light, Silk or Georgette Cover...** $1 — In all new color combinations. Wired, ready to use.

**Aquarium and Stand .....** $1 — Made of metal and finished in green. Value $1.49.

**Smoking Stand Modernistic .....** $1 — This smart style with large tray. Value $1.95. Balcony.

**Medicine Cabinet Glass Door .....** $1 — Very convenient for the home. Value $1.95. Balcony.

**Metal End Table Decorated .....** $1 — Decorated wood top, half, round, or oblong style. Fifth Floor.

**Photo Frame, Swing Stand .....** $1 — Wanted sizes and colors. Very attractive. Balcony.

**Metal Lamp and Shade, Complete ..** $1 — Bridge style with attractive shade. Balcony.

**Shades for Boudoir, Vanity Lamps ....** $1 — Of silk or georgette, in all wanted colors. Reg. $1.95 value. Balcony.

**Shades for Bridge Junior Table Lamps** $1 — Large selection in beautiful patterns. Balcony.

**Bed Pillows, Sanitized Feathers ....** $1 — Pure sanitized feathers, covered with strong, good-looking ticking. Fifth Floor.

**Tapestry Couch Covers, Special for** $1 — Bright Oriental stripes, fringed all around. Dollar Day bargain. Sixth Floor.

**Ray. Casement Cloth** — *Regularly 39c Yd.! 4 Yds.* $1 — Width 36 in. Only 2,000 yds. to sell! In the much desired ecru shades. Very special. —SIXTH FLOOR—

**Awning Canvas** — *4 Yards* $1 — Width 81 in. In browns and tans. An exceptional awning at this low price. —SIXTH FLOOR—

**Ready Mixed Paint** — *½ Gal.* $1 — For inside and outside use; covers well with one coat—dries with a high gloss finish. —SIXTH FLOOR—

**Room Lot Wall Paper** — $1 — 10 wall 20 yds. border — suitable for any room in the home. Limit 1 room lot to a customer. No Mail or Phone Orders. SIXTH FLOOR—

**Modernistic Torchiere** — $1 — Suitable for buffet, hall tables, etc. Finished in verde green with opaque glass panels. Brand new, never shown before. —BALCONY—

**White Enamel Quart for .....** $1 — Perfect white enamel made of long spar white varnish. Will not turn yellow; $3.50 gal. 6th Fl.

**Roof Coating Gallon for .....** $1 — $1.75 value. Will stop leaky roof. Easy to apply. 5-gallon can, $4.50. Sixth Floor.

**Flat White Paint ½ Gallon .....** $1 — For inside and outside use—also undercoating. Sold in gallon cans only. Sixth Floor.

**Roof Paint ½ Gallon .....** $1 — Red metallic roof paint ground in linseed oil. Gallon cans, $1.75. Sixth Floor.

**Linoleum Varnish Quart for .....** $1 — Hard elastic varnish for floors or linoleum. Will stand toughest wear. Gallon, $3.50. 6th Floor.

**Varnish Tile Papers 6 Rolls .....** $1 — Sanitary; can be washed; large selection patterns, colorings; $1.98 val. Sold with dec. Sixth Floor.

**Turpentine ½ Gallon .....** $1 — Pure distilled turpentine. Also linseed oil. Specially priced for Dollar Day. Sixth Floor.

**Damar Varnish Quart for .....** $1 — Clear white varnish, to be used on Sanitas or white woodwork. Gallon, $3.50. Sixth Floor.

**Up to $1.49 Wall Paper, 2 Bolts....** $1 — 20 and 30-in. widths. Suntested papers — also smoke nad dustproof papers. Sixth Floor.

**$2.90 Wall Paper at 10 Rolls for.....** $1 — Any room. Tapestries, foliages, newest bedroom papers. Sold with dec. to match. Sixth Floor.

**Quart Varnish Stain and Brush.....** $1 — All wood colors—dark oak, light oak, mahogany, walnut, etc. Brush free; qt. at $1. Sixth Floor.

**Porch Enamel, Quart for.....** $1 — Also for floors, furniture, etc. Apply where tough surface is required. F. & S.—Sixth Floor.

**Varnish at ½ Gallon for.....** $1 — A pale colored varnish for general use. Dust free in 4 hrs. Dries hard overnight. Sixth Floor.

**Adjustable Desk Lamps Priced.....** $1 — Gooseneck style with glass ash tray insert. Regularly much higher. Balcony.

**ROOM SIZE RUGS** — $16 — Beautiful array of well made rugs in many different shades. 9x12 Seamless Fringed Velvet, 9x12 Wool Velvets, 11.3x12 Seamless Brussels, 6x9 Wool Velvets, 4x7 Royal Wiltons. —SIXTH FLOOR—

**ROOM SIZE RUGS** — $26 — Such worthwhile values in really wonderful rugs for the home. 9x12 Smith Axminsters, 9x15 Worsted Yarn Rugs, 7.6x10 Royal Chenilles, 8.3x10.6 Fringe Pal. Velvets, 11.3x12 Seamless Velvets, 6x9 Sample Royal Wiltons. —SIXTH FLOOR—

**Patterned Grass Rugs** — *4x7 Ft. Size* $1.00 — Large variety of brand new grass rugs in astoundingly smart new patterns. Colors—blue, green and brown. The attractive covering for your summer porch. A very excellent offering at this low price. —SIXTH FLOOR—

**ONE-MINUTE WASHER** — $78.50 — Worth twice this price. Very new washer, will give excellent service. Limited quantity. Easy terms arranged. —BALCONY—

**Cotton and Felt Mattress** — $8.65 — Full weight, expertly tailored, filled with excellent quality felt and cotton. Covered with art ticking. Comfortable. Value $12.95. —FIFTH FLOOR—

**PORCH HAMMOCK** — $13.95 — Strong, rust-proof frame with heavy painted covering. Upholstered to stand hard wear; restful. —FIFTH FLOOR—

Here's a *busy box!*

The big, wax-wrapped family caddy never seems to get a rest. No wonder!

In it are Sunshine Krispy Crackers, those dainty *salted* squares that are so tenderly crisp, so flaky they actually . . . yes, actually . . . melt in your mouth!

Also sold in packages and by the pound.

*Sunshine* KRISPY CRACKERS

FROM THE THOUSAND WINDOW BAKERIES of Loose-Wiles Biscuit Co.

HOW ABOUT YOUR

# ASTHMA

Why put up with all the annoyance,—the lack of sleep,—the pains and racking tortures of Asthma or Bronchitis? Why not find out the true facts about Asthma-Sera, that wonderful medicine that quickly brings relief—softens and soothes the throat and bronchial tubes,—restores gland activity to normal, and PERMANENTLY, FOREVER, STOPS ASTHMA? Thousands upon thousands of former sufferers attest to its marvelous health restoring qualities. From all over the world we receive letters—from Roumania, Bulgaria, Italy, Germany, England, Australia, China, the Phillippines, and Hawaii—all tell the same glad story—"ASTHMA BANISHED, and now I'm FREE from its dread pangs." SEND NO MONEY, merely send your name and address to R. M. B. LABORATORIES, Inc. 1116 Alaska Bldg., Seattle, Wash.

**Jobs**

Read CLASSIFIED ADS

# 5000 Prs. Silk Hose

## *Full Fashioned—Up to $1.95 Grades!*

Think of it! One dollar a pair for sheer, clear chiffon hose! No wonder we're enthusiastic about this sale! Every pair is silk from top to toe—many have the much wanted square heels! Some few are slightly irregular—but there is nothing in any of the hose to impair the wearing qualities. Lay in a summer's supply of these beautiful hose—at a price that is positively sensational! All sizes 8½ to 10.

*Every new Summer Shade for Daytime and Evening is Included! The Wanted Sun-Tan Tones Featured!*

**$1**

*First Floor*

# 10,000 Yds. Silks!

## *Really Wonderful Materials. Values to $1.98*

**4-Hour Sale**
10 A. M. to 2 P. M.
**Lightweight Comforts**
Light weight Summer comforts filled with 100% sanitary cotton. Covered with silk mull center. Self covered back. Regular $4.95 value. **$2.99** Each
Limit 4 to a customer.
*Fifth Floor*

*Printed All Silk Tussah, Washable Broadcloth, Radium, All Silk Flat Crepe, Taffeta, Heavy Black Satin, Heavy Black Charmeuse, Silk Georgette, Silk Printed Crepes, 40 in. Rayon Crepe, All Silk Sports Weaves. 40-in. Satin Crepes.*

**$1**

# FRANK & SEDER DOLLAR DAY

## Sale! $5.95 to $9.95 Raincoats

**Every One Guaranteed Rainproof!**

Leatherette, tweeds, gabardines—in trig trench styles—tailored double-breasted and smart wrap-around modes. Splendid for campers, hikers, beach visitors—for school and campus wear—for they're light weight and fold up so easily. A real bargain!

*Sizes for Women and Misses*
*Frank & Seder—Second Floor*

**Sidewalk Scooter For Children** .... $1
Very well constructed for hard wear.
F. & S.—Third Floor.

**Child's Sweaters and Skirts** ..... $1
Complete outfits for the kiddies. Sizes 3 to 6.
F. & S.—Third Floor.

**Tots' New Walking Dresses** ..... $1
Cool, sheer fabrics, which make these little walking dresses comfortable.
F. & S.—Third Floor.

**Children's Sample Lingerie, 2 for...** $1
Combinations, slips, gowns, sleepers. All very good quality.
F. & S.—Third Floor.

**Nadsco Blue Mottled Soap, 25 cks** $1
This good and well known laundry soap—special for Dollar Day—Limit 25 cakes
F. & S.—First Floor.

**Odd Lot of Silverplated Ware, 2 for** $1
Bon Bon Dishes, cigarette boxes, cake trays, salt and pepper shakers, etc. Tomorrow 2 for $1. First Flr.

**Women's Leather Hand Bags at only** $1
Rouch, underarm and novelty style. Also back handle strap. All wanted colors to match. First Floor.

**To $3 Fur Collars Specially Priced..** $1
Newest shades in fine furs. Ready made to attach to your coat.
F. & S.—Second Floor.

**Necklaces and Chokers, Priced..** $1
3 and 3-strand 60-inch beads, etc.; beautiful lustre. Exceptional value.
F. & S.—First Floor.

**Pear's Unscented Soap, Dozen Cakes** $1
Regularly 13c cake—a fine soap for toilet and bath—special dozen at $1.
F. & S.—First Floor.

**Beautiful Square Pillows, 2 for....** $1
Satin print pillows in a big variety of colors. Regularly 89c value. Fifth Floor

**Women's Vestee Blouses, Priced..** $1
Made of pique, linen, novelty cloth and lace. Sizes to 44.
First Floor.

**Wom. Extra Size Gowns, at 2 for..** $1
Made of good quality nainsook and voile-trimmed and tailored styles. All sizes.
F. & S.—Basement.

**Boys' Dress Caps 2 for** ..... $1
Wool dress caps in new colors. Regularly sells at 89c. Dollar Special.
F. & S.—Basement.

**Boys' Shirts and Blouses, 2 for...** $1
Collar-attached style — lined collar and open cuffs; also sport blouses.
F. & S.—Basement.

**Men's Overalls and Jackets, each ...** $1
Heavy weight, blue and white overalls and jackets.
F. & S.—Basement.

**Men's and Boys' $1.69 Sweaters..** $1
Fancy cricket sport sweaters; variety of styles and colors. All sizes in both lots.
F. & S.—Basement.

**Child's Hose, 8 Pairs** ..... $1
Mercerized and silk and rayon sox in solid colors and combinations.
F. & S.—Basement.

**Women's Rayon Hose, 7 Pairs....** $1
Irregulars of regular 50c grades! All shades in the lot. Real bargain.
F. & S.—Basement.

**Boys' Sport Sox Priced 4 Pairs...** $1
In attractive patterns. Sizes 7 to 11 in the lot. Dollar Day Special.
F. & S.—Basement.

**Women's Full-Fashioned Hose..** $1
All-over pure thread silk hose in latest shades—sizes 8½ to 10.
F. & S.—Basemnt.

**Women's Felt Slippers, 2 Pairs.** $1
Also satin slippers—padded soles and heels. Good range of colors.
F. & S.—Basement.

**Children's Tan Oxfords for.....** $1
Also for misses — good wearing soles — rubber heels. All sizes in the lot.
F. & S.—Basement.

**Women's Metallic Slips, Priced ....** $1
Newest styles; also silk pongee; trimmed and tailored styles. $1.95 value.
F. & S.—Basement.

**Babies' Dresses Priced at 3 for...** $1
Fine quality nainsook—lace and embroidery trimmed. Special at 3 for $1.
F. & S.—Basement.

**Babies' 3-Piece Sets, Special ....** $1
Knitted of all-wool yarns rayon trimmed. Consists of sweater, bonnet and bootees.
Basement.

**Boys' Union Suits 3 for** ..... $1
Balbriggan and nainsook materials. Sizes 20 to 34 in the lot.
F. & S.—Basement.

**Tots' Broadcloth Creepers, 2 for..** $1
Fine quality broadcloth; 15 new styles; trimmed and tailored. White and colors. 1 to 3.
Basement.

**Children's Regular $1 Sweaters, 2 for** $1
Slip-over and coat styles. All the newest spring and summer colors. Sizes 24 to 28. Limit 2 to a customer.
Basement.

**Girls' Night Gowns —3 for.....** $1
Of crepes and nainsooks. White and colors. Sizes 6 to 14 years—plain and tailored styles.
Basement.

**Women's Rayon Underwear, 2 for.** $1
Including chemise, panties, vests and bloomers. All sizes in the lot. Irregulars.
Basement.

**Girls' Rayon Bloomers, 3 for..** $1
Fine quality rayon—trimmed or tailored; full cut; white and colors. All sizes.
F. & S.—Basement.

**Women's Sweaters Special at .....** $1
Also for misses and children; slip-overs, cricket and coat styles. All sizes. Irregulars.
Basement.

**Women's Costume Slips, 3 for.....** $1
Broadcloth, nainsook and striped voile; all colors and white. All sizes.
F. & S.—Basement.

**Child's Union Suits 4 for .....** $1
Good quality nainsook—panty-waist style. All sizes for boys and girls.
F. & S.—Basement.

**Women's Union Suits, 3 for.....** $1
Rayon striped and combed; shell and tight knee. All sizes to choose from.
F. & S.—Basement.

**Babies' Knitted Sweaters, 2 for..** $1
Knitted of all wool yarns. Trimmed with pink and blue rayon. Variety of colors.
Basement.

**Corsetelles and Girdles, 2 for....** $1
Fancy brocaded materials. Regularly made to sell at $1.25 and higher. Special.
F. & S.—Basement.

**Women's Hoovers & Smocks, 2 for.** $1
Made of fine quality materials; newest colors—trimmed with white collars and cuffs.
Basement.

**Tots' Voile Dresses, 3 for.....** $1
Lace and embroidery trimmed. Variety of colors and styles. Sizes 1 to 4.
F. & S.—Basement.

**Babies' Lawn Bonnets, 2 for.....** $1
Nicely trimmed with pink and blue satin ribbons, dainty laces and embroidery.
Basement.

**500 New Spring Children's Hats..** $1
Children's new hats in cunning styles; latest colors. Actually worth much more.
Basement.

## TOMORROW at a New Low Price!

# COATS

*375 in All! Scores of Styles!*
*A Maker's Surplus!*

Spring and Summer Modes That Were Twice This Price Earlier in the Season!

**$16**

*Styles in Greatest Demand!*
*Capes*
*Throws and Newest Fur Trimmings.*
*Velvet*
*Silks*
*Satins*
*Kashara*
*Broadcloth*

A price that is lower than the normal wholesale cost of coats of this type! Every coat finely lined in silk—each depicting the newest fashion-details. Dress, sport and ensemble modes. In black, blue and every wanted shade.

Sizes for Misses
Sizes for Women
For Larger Women

*On the Second Floor*

## Tomorrow! Up to $25 Men's Suits TOPCOATS

**Men's and Young Men's Styles**

Nothing cheap about this Men's and Young Men's Suits and Topcoats but the price! They're right down-to-the-minute styles, all wool materials in this season's most desirable colorings and patterns. A remarkable opportunity for Pittsburgh men to buy a really good Suit or Topcoat at a great Savings—

*Tomorrow, One Day Only*
*Frank & Seder—Men's Store*

**Spanish Window Awnings for ....** $1
30, 36, 42 and 48 inches wide — waterproof, 7-oz. duck, rich painted stripes.
F. & S.—Sub-Basement.

**Rubber Stair Treads, 7 for....** $1
9x17-in. size; heavy mahogany corrugated rubber stair treads. Regular 25c value.
Sub-Basement.

**Extra! Criss Cross Curtains, Priced..** $1
5-piece sets, 45-inch lace panels, 40-inch voile panels, 50-in. Marquisette panels.
Sub-Basement.

**$1.69 Bath Rugs Priced at only...** $1
27x54 in. size—soft nap rugs. Just 300 to go at this low price.
F. & S.—Sub-Basement.

**Drapery Valance Priced 1½ Yds...** $1
Four pretty color combinations—12 inches deep; finished with 2-inch rayon fringe.
Sub-Basement.

**27-Inch Velvet Carpet, Yd.....** $1
Velvet finish stair carpet in nine beautiful, rich patterns. Dollar Special at $1.
F. & S.—Sub-Basement.

**Ruffled Curtain Sets, 2 Pairs....** $1
Five Piece sets—attractive voile body—dainty ruffles, with touches of color—2½ yds. long.
Sub-Basem't

**Men's Heavy Work Pants for.....** $1
Heavy cottonade and khaki work pants; also overalls and jackets. 32 to 42.
F. & S.—Basement.

**Boys' Play Suits 2 for .....** $1
In blue and khaki; well made and full cut. Real value.
F. & S.—Basement.

**Boys' $1.69 Long Pants .....** $1
Also wool mixtures in short pants. Exceptional Dollar bargain.
F. & S.—Basement.

**Men's Cotton Sox 10 Pairs for.....** $1
Combed cotton sox that regularly sold to 10c pair! All sizes.
F. & S.—Basement.

**Men's Belts and Suspenders, 3 for** $1
Well made police suspenders; leather belts. Very low priced at 3 for $1.
F. & S.—Basement.

**Men's Dress Shirts, Priced....** $1
White and fancy striped shirts in neckband and collar-attached styles. All sizes. Fine fabrics.
Bsmt.

**Men's Golf Sox 2 Pairs for.....** $1
For sports wear in newest colors and patterns. Sizes 8½ to 11½ in the lot.
F. & S.—Basement.

**Men's Heavy Work Shirts, 2 for....** $1
Heavy blue chambrays, khaki. Polka dot work shirts in all sizes.
F. & S.—Basement.

**Men's Cricket Sweaters for ....** $1
Fancy cricket sport sweaters; fine variety of styles and colors. All sizes.
F. & S.—Basement.

**Men's Fancy Rayon Sox, 6 pairs..** $1
Also plain color sox in newest patterns. All sizes in the lot.
F. & S.—Basement.

**Men's White Handkerchiefs, 20 for.** $1
Fancy borders and plain white handkerchiefs. Specially priced at 20 for $1.
F.& S.—Basement.

**Men's Shirts and Shorts, 3 for....** $1
"Hanes" and other good makes. Plain and fancy color shirts and shorts.
F. & S.—Basement.

**Men's Union Suits Priced at 2 for..** $1
Broadcloth, striped madras and balbriggan; white, fancy colors. All sizes in the lot.
Basement.

**Men's Athletic Union Suits, 2 for** $1
Good quality athletic union suits in plain white. All sizes.
F. & S.—Fourth Floor.

**Child's Stamped Rompers, 2 for..** $1
All sizes, patterns for dainty embroidery. Very specially priced.
F. & S.—Fifth Floor.

**Women's Sport Dress Scarfs, 2..** $1
Crepe de chine, georgette, in plain shades or color combinations.
F. & S.—Main Floor.

**Women's 'Kerc'fs Priced 12 for...** $1
Lawn and linen, white or colors with embroidered corners. Specially priced.
F. & S.—First Floor.

**Men's Caps in Broken Sizes....** $1
Grays, browns, light tans, light grays. Values $2 to $1.50.
F. & S.—Fourth Floor.

**Children's 39c Union Suits, 3 for..** $1
Athletic union suits in sizes 2 to 12 years. Also panty waist styles; boys' and girls'.
First Floor.

**Women's Stout Size Lingerie....** $1
Slips, chemise, bloomers, step-ins, etc. Nainsook, rayon, etc. Wonderful value.
F. & S.—First Floor.

**Child's Stamped Dresses, 2 for...** $1
Summer dresses in pretty patterns for children. Sizes 2, 4, 6 years.
F. & S.—Fifth Floor.

**Women's $1.98 Sport Blouses...** $1
Women's new printed and plain shade over-blouses in sizes 32 to 42.
F. & S.—Third Floor.

**Hat Boxes, Overnight Cases.....** $1
Made of fabrikoid materials — lining. Wonderful value.
F. & S.—Fourth Floor.

**Men's Silk Ties Special 2 for....** $1
A big variety of newest spring patterns and colors. Dollar Day bargain at 2 for $1.
Fourth Floor.

**Men's Fancy Sox 3 Pairs for.....** $1
Rayon sox in a big variety of patterns—all colors. Sizes 9½ to 11½.
F. & S.—Fourth Floor.

**Printed Percale, 4 yards for.....** $1
All the newest color combinations—36 in. wide. Fast colors.
F. & S.—Fifth Floor.

**Black Sateen, 4 yards for.....** $1
Lustrous quality—36 in. wide. Very firm and heavy.
F. & S.—Fifth Floor.

**Attractive Prints, 7 yards for.....** $1
Interesting patterns, 32 in. wide. Good quality material.
F. & S.—Fifth Flor.

**Women's Shoe Buckles for.....** $1
Good assortment of cut steel shoe buckles which sold for more.
F. & S.—Third Floor.

**Boys' Shirts and Blouses, 2 for...** $1
Irregulars of higher priced blouses and shirts—some oil stained.
F. & S.—Fourth Floor.

**Boys' Sport Hose, 4 pairs .....** $1
Newest spring patterns and colors. Dollar Day bargain at 4 pairs for $1.
F. & S.—Fourth Floor.

**Boys' 2-Piece Pajamas for ....** $1
Fancy new patterns, in percales and broadcloths—regular $1.49 value.
F. & S.—Fourth Floor.

**Men's Broadcloth Pajamas for.....** $1
Plain and fancy patterns; rayon frog trimmed. All sizes A to D. Special.
F. & S.—Basement.

*Tomorrow 10 A. M. to 2 P. M.*

## 4-Hour DRESS Sale!

*Selling on Our Second Floor.*

*Two Splendid Groups of Dresses at Worth-While Savings! Four Hours Only*

**Up to $16.50 Dresses** **$9**

These are drastically price-cut for quick clearance. A goodly assortment of styles—not every size in every style, but a splendid range of sizes for women and misses in the group.

*Second Floor*

**Up to $29.50 Dresses** **$15**

Including dresses for afternoon, evening, business and sports wear. Chiffons, georgettes, laces, flat crepes and printed silks. Excellent color assortment. One and two-of-a-kind styles. Sizes for women and misses.

*Second Floor*

**Boys' Wash Suits 2 for .....** $1
New spring patterns and fine combinations, colors. Sizes 3 to 8 years.
F. & S.—Basement.

**Boys' Wool-Mixed Knickers, 2 for..** $1
Full cut knickers in sizes 7 to 16 years to choose from. Low priced.
F. & S.—Basement.

**Women's Silk Hose 2 Pairs .....** $1
Pure thread silk and silk and rayon hose in latest shades. All sizes.
F. & S.—Basememt.

**Women's Hosiery 3 Pairs for.....** $1
Silk, silk-and-rayon hose; newest shades. Also children's hose.
F. & S.—Basement.

**Women's Bloomers Priced at 3 for...** $1
Also step-ins; good quality materials; lace trimmed and tailored. All colors and sizes.
F. &S.—Basement.

**Wom. Porto Rican Gowns, 2 for....** $1
Of good quality nainsook — hand embroidered — white and colors. All sizes.
F. & S.—Basement.

**Tots' Panty Dresses, 2 for...** $1
Prints, broadcloth and novelty materials. Figures, Checks, etc. Sizes 2 to 6. Irregulars.
Basement.

**Girls' Princess Slips, 3 for.....** $1
Made of good quality nainsook and sateen. Lace and embroidery trimmed. 2 to 14.
Basement.

**Turkish Towels Priced 7 for.....** $1
18x36-inch size — heavy double loop; plain; some with neat, fast colored borders.
Sub-Basement.

**Inlaid Linoleum Square Yard ....** $1
Patterns go through to burlap back. They cannot wear off. $1.50 value.
F. & S.—Sub-Basement.

*Extra! 6x12 ft.*

## Linoleum Rugs $7.00

Regular $15 Values!

Over seven beautiful new designs and colorings.

**GENUINE JASPE LINOLEUM**

The ideal rug for small rooms and kitchens. Slightly imperfect. Very specially underpriced for Tuesday's selling.

*Frank & Seder—Sub-Basement*

*Special Basement Purchase and Sale of*

## 1,200 Smart $1.97 Straw Hats

*For Women & Misses*

Fancy Braids, Tuscans, Milans, Toyos, Viscas and Peanut Weaves.

**$1**

All the most popular colors—white, pink, red, navy, Chartreuse, etc. All head sizes in this sale.

*Frank & Seder—Basement*

## Basement 4-Hour Coat Sale!

*Special From 10 A. M. to 2 P. M. Only*

Women's and Misses' New

**COATS $6**

Cleverly fashioned models of Bengalines, Poiret Sheens, Velveteens, Sports Fabrics in sizes 16 to 48, regular prices prevail after 2 P. M.

**ALL DAY TUESDAY SALE!**

*Regularly to $6 Each!*

**2 DRESSES FOR → $7.50**

In this lot you will find Silk Crepes, Fine Prints and High-Shade Flannels. Regular and extra sizes 16 to 50.

*Frank & Seder—Sub-Basement*

## Girls' Coats

*Sizes 7 to 14*
Plain tailored or with furs and throws, poiret twills and sport coats.
**$3**

*Sizes 7 to 14*
Poiret twills, kashas, broadcloths, etc. Sold from $7.95 up to $12.95.
**$6**

## Girls' Ensembles

Separate coat and dress ensembles of printed dimities, lineses, piques and broadcloth combinations, etc. Sizes 3 to 14.

**99c**

*F. & S.—Sub-Basement*

Mothers! Buy an EXTRA $6.98

## Boy's 2 Pts. Suit

*Navy Blues and Other Popular Materials*

FOR **$1**

Select any boy's $6.98 new spring suit which will cost you $6.98. Then you may select another garment of equal value from the very same group and pay only $1. Thus getting two $6.98 suits for $7.98! If you can't use two suits bring a friend with you, each choose a suit and divide the cost between you!

**Sizes 7 to 15**

*Frank & Seder—Basement*

### Pope's Bodyguard

THE Swiss guard of the Vatican is composed of 10 officers and 110 men. Only Swiss are eligible, and privates are not allowed to marry. The Swiss guard is the personal bodyguard of the Pope.

# Fiction Page

### Solar System's Movement

ASTRONOMERS agree on the fact that the sun is moving through space toward a point in Lyra with a velocity of about 12 miles a second. The whole solar system is necessarily involved in this motion.

# HIDDEN FIRES by Aileen De Vilbiss

(Continued from Saturday.)

## David Nahuli Again Seeks Don's Aid for Delivery Of Mysterious Bag

**WHAT HAS GONE BEFORE**

**Don Carlos Whiting goes to Hawaii after he discovers that his wife, Eve, is carrying on an affair with George Phillips, a neighbor. She is a pretty, selfish person, with whose beauty Don Carlos had fallen in love. On landing in the islands he is accosted by a native, David Nahuli, who offers him $2,000 for delivering a black bag. In carrying out this mission he sees Eugenie, Nahuli's wife, a gorgeous creature who fascinates him. In the meantime Phillips carries on his suit for Eve's love, but quarreling brings unhappiness. Then, in wandering around, Don Carlos meets Selma Wilson, crippled mother of an unusual family, which includes a daughter, Ruth. The latter plans a companionate marriage with Al Harding, much to the disgust of her father, Big Tim Wilson. One day while Don Carlos is loafing at his hotel a mysterious letter is dropped at his feet and a woman motions for him to read it.**

NOW GO ON WITH THE STORY.

CHAPTER IX.

DON CARLOS was nonplussed. He looked behind him. No; there was no other guest upon the lania.

He gazed at the woman more keenly.

And then he knew that fate was being kind to him.

Framed in the doorway stood the woman whom he had met on the stairs of the building down in River street. The same vibrant quality shone forth from her large, black eyes; great pools of dark light, he had thought as he pictured them to himself in memory.

She repeated her command in a low voice. Trembling despite himself Don Carlos drew out the sheet of paper upon which was written in a sprawling hand the following:

"I overheard the conversation. What thin and tepid blood must flow in veins of you who say that glamours gone from all these fair far islands of the seas beneath the Southern Cross.

"If you would be told of romance come to me on Wednesday night. Your soul shall find its cup of beauty full.

"Midnight of Wednesday.

"The crest — Tantalus. road.

"EUGENIE NAHULI."

Nahuli! Could it be—

Would he go? Shades of immortal romance!

Wise mother, she—who named her son Don Carlos.

* * *

Back in San Francisco Eve Whiting lay wide-eyed and sleepless, imagining tall, black-eyed Don Carlos whirling some island beauty in his arms to the strains of a haunting steel guitar. And such jealousy consumed her body as she never dreamed could exist.

She would have her day! And then, the score he would have to settle.

One of the little imps of destiny laughed at the irony of it all . . .

Eve Whiting had attained her wish. She was over in the city, amidst its bright lights. Surrounded by a little group of satellites. But she was the brightest star on the firmament, by virtue of her golden beauty.

Men were struck by the force of this beauty. Not a man, scarcely, who did not sense the futility of that beauty.

But there wasn't a mother's son of them who attempted to avoid being near her. Like moths to a candle, they flocked about her.

"I burned them up tonight, old dear," she would say, eyeing herself in the mirror after the gay tipsy ones had departed. "How the girls in the party did hate me!"

She was removing the makeup from her face, rubbing the mascara from her long lashes, a dainty forefinger tipped with vaseline which she applied to the lashes. "Eight men flocked about me tonight; more dances than I knew how to trip. Not so bad, old girl. Funny old George! For him to think that he could ever hold me!"

Her mind ran back over the many things George had done for her. He little knew that the snug sum of money which he had given her for her birthday two weeks ago was in the bank, waiting for the day when she would descend upon Don Carlos and satisfy the grudge she had harbored all these months.

Her beauty would be recognized in the islands. As it always had been. Thus she reasoned. Oh, yes—there was much in store for Don Carlos.

She laughed mirthlessly as she visioned her irate husband when she descended upon him.

Once again Life stepped in to mar the intricate pattern of Don Carlos' life.

Hot, humid days passed. Interminable days, it seemed, to Don Carlos.

Wednesday was but five days away, yet those five days were marked by an eternity for the man who waited their passing.

Nature attempted to while the time away by staging one of her magnificent kona storms. For three days she rocked the earth as though it were a phantom, willy-nilly blowing. And then came the summons to Don Carlos.

He had been walking over to the main hotel, where the tables were placed upon the lanai, for one ate outdoors the year round in this warm spot, when he had been accosted in the path before him.

"Don Carlos Whiting!"

Darkness was setting upon the island, and he had been unable to recognize the voice.

"Yes? What is it?"

"We have need of you."

"Who speaks? Answer me."

"David Nahuli would have a few words with you."

"Nahuli!"

That name fraught with mystery.

"What are you? David Nahuli?"

"That is for time to tell. Shall we say, an individual who, like yourself, is seeking adventure?"

"Why have you come into my life again? It has been weeks since first we met."

"It is desired that once again you carry a little black bag. And the reward will be the same."

"Look here, Nahuli. There's something darn mysterious about this whole business. If it's something against the law, I don't want to be mixed up in it. That line of talk of yours about this grip only containing important papers won't hold water."

"The question of your finances—it has solved itself. Yes? You are no longer in need of funds? Is that the reason for your manner, Don Carlos Whiting?"

"No. We always need money, don't we? But I've still got a good bit of that left. It isn't that—it's just—"

"Just what, my friend? I thought you were seeking romance and adventure with which to fire your imagination in order that you might be successful as an artist—of words. Is that not so, my friend?"

Darn the fellow! Those soft tones of his would hypnotize the minds of older men than Don Carlos. The Polynesian should have been an orator—he could have swayed his audience.

"Yes, of course. I'm always looking for new plots."

"And I am here to help you find them, my friend. Tonight, out at Makapuu Point, romance and adventure calls to you. In the darkness will come the age-old lure of the unknown. Are you a coward, Don Carlos Whiting, thus to pass by an opportunity for adventure which may never come to you again? What if the odds are great? Is not the reward greater?"

"Do you promise me that this—this thing you want me to do—is not outside the law? That it is only a matter of say, political interest? As you intimated, the first time?"

"I promise, Don Carlos Whiting." The Polynesian's voice was but a breath of sound on the warm, tropical night.

How was he to know that it is easier for some to lie than to tell the truth?

"Very well. What is it you want me to do?"

"Outside the entrance to Punahou College at the hour of 10 tonight will stand a green touring car. The password for the chauffeur is 'mahini' (stranger). He will take you to a quiet spot on Makapuu Point, and there, when you see three red rockets flash into the air you will deliver this package to the man who comes forward to greet you. No words will be necessary. He will at once give you the sum of money I have indicated. That is all, my friend. It is easy, is it not?"

"And sounds most interesting. I will be there."

David Nahuli fled away into the shadows of the hibiscus hedge which skirted the grounds as silently as he had come.

Don Carlos passed into the dining room, seated himself at his accustomed place and was lost in thought.

The intriguing pattern of life was held up to his avid eyes — these tropical sea nights.

(To Be Continued Tomorrow.)

(Copyright, 1929, King Feature Synd., Inc.)

## PETTING PATTY

Bragging

# LOVE TEST

By Jack Woodford

## Daily Short Story

TARLETON just had to know. It tortured him morning, noon and night. This thought that, after all, Carlotta might have retained just a wee bit of affection for Jack after her marriage to him.

It had taken her a long, long time to make up her mind whether it was to be Jack or whether it was to be him. If she had been so uncertain who she loved, before her marriage, might it not be that after it, a little love for Jack might still remain?

Tarleton and Carlotta had been married just three months. Theirs was the sort of happiness that makes people afraid. People who are old enough to know that nothing in the world is ever quite as perfect as the utter happiness they felt.

At last, after many misgivings, Tarleton decided to test Carlotta. Afterward he could beg her forgiveness; indeed, the forgiveness scene would would be sweet, ever so sweet.

He took up the 'phone on his desk and told the switchboard girl to give him a line. He called his house. It was simplicity itself to imitate Jack's voice—Jack, his chum . . . They'd gone through college together. Made the same frats, played on the same teams.

"Hello," he called, imitating Jack's voice to perfection as a voice answered at the other end of the wire. "This is Jack. It's a wonderful day. How about a ride through the park?"

"Oh, I don't think I ought to . . ."

"Oh, come out of it. Surely you're not taking him seriously, still . . . and, anyway, he'll never find out. Just a cozy little ride together, for old times sake. And, perhaps, just a bit, just a wee bit, of necking . . ."

"Ohhhhh!" the voice said at the other end.

"Tell you what I'll do. I'll get the taxi and be waiting in it at the Webster avenue entrance to the park. That's a quiet street. There won't be anybody else around there. What say?"

"W-e-e-l . . ."

"I'll be there in 45 minutes."

"All right. I'll be there."

Tarleton slammed up the receiver.

"So!" he said to himself. He might have known. All that wonderful happiness had a crack in it somewhere, as Emerson put it. Anyway, he'd give her the shock of her life. If she was very, very contrite, maybe he wouldn't divorce her.

Forty-five minutes later, Tarleton sat gnawing his knuckles, in a taxi at the Webster avenue entrance to the park. Nothing happened. After an additional wait of 15 minutes, a gorgeous creature jumped into the cab. But it wasn't Carlotta.

She looked at him in astonishment. He looked at her in astonishment. Then she let out a little scream. It was most embarrassing. People might think,—the driver might think . . .

And then, horror of horrors, Tarleton saw Carlotta. She had stopped her coupe at the red lights, just about to enter the park. She was directly alongside the cab. She often went driving in the mornings, in the little coupe he had bought her. And she always entered the park drive at the Webster avenue entrance.

The strange beauty got out of the taxi and fled. Carlotta got out of her coupe and came around to the taxi. Her face was that of the Gorgon. But it didn't turn Tarleton to Water; it turned him into ice. He began explaining—with gestures.

"That's a fine story!" she observed, when he got through. "You called up to test me—got a wrong number, and some other woman whom you had talked to on the 'phone thinking it was me, met you thinking that you were some 'Jack' that she knew—!"

And she would listen to no explanation. She got into her car and drove away, leaving Tarleton staring after her, thoughtfully outlining a campaign for forgiveness, which started with candy and flowers, and ended with a new fur coat and a real pearl necklace.

Several blocks down the way, Carlotta stopped and picked up the girl who had gotten into the cab with Tarleton.

"Guess that'll cure him of any more test ideas he may have," Carlotta laughed. "Poor dear . . ." she added softly.

*You can often buy some household article at a very low price from someone who must leave town or who no longer has any use for it. When these persons wish to sell they advertise in the Classified Ads. Turn there now. Perhaps you will find something you want.*

HEAR THE NEW MARY PICKFORD

. . . "The Perfect Screen Voice"

A marvelous, modern, chic Mary Pickford with a charming bobbed head and the loveliest voice imaginable, in her most thrilling picture.

The most appealing, dramatic portrayal of her career; a fascinating little flirt who gave her kisses with modern freedom and whose whole life was a gay adventure in romance.

HER FIRST ALL-TALKING PICTURE

You can't afford to miss this! Make your date now to See and Hear this alluring, exciting, new

MARY PICKFORD IN "COQUETTE"

A Sam Taylor Production. The supreme achievement in 100% Talking Pictures. Adapted from the Broadway stage success.

A UNITED ARTISTS PRODUCTION

NOW PLAYING

LOEW'S ALDINE THEATRE

# SWETONIC SLATED TO FACE CUBS TODAY

# SUN-TELEGRAPH SPORTS

BEST IN PITTSBURGH · MONDAY, MAY 20, 1929 · NINETEEN

# ARMY-PITT IN GRID PACT

## SPORT COMMENT
### by JAMES J. LONG

*Coming of Army Team. Grimes Scores Sixth. Malone Jinx Is Routed. Uncle Sam Is Gaining. Blood and Mud Win. Morgan Looks Victor.*

### SOLDIER GAME CITY'S FOOTBALL PEAK

IT SOUNDED big when Penn State and the Carlisle Indians were first booked to visit this city for football games with the W. U. P. of those days that has since grown into the University of Pittsburgh. An event of even greater importance loomed up when Carnegie Tech succeeded in scheduling the University of Pennsylvania for a gridiron contest on October 31, 1908, on the site of what is now Forbes Field, a lopsided affair that Penn won, 25 to 0, and Pittsburgh's football stock continued to soar when Carnegie Tech later brought Notre Dame here and Pitt played host to Penn, Syracuse, Nebraska and many other from the "big time."

W. D. Harrison

But the greatest football attraction in the long Pittsburgh list that has gradually grown in importance is announced in the statement from the office of W. D. Harrison, director of athletics at Pitt, that a contract has been signed that will bring the Army team here for a game in 1931, the Panthers going to New York or West Point for a return engagement in 1932. Even now, more than two years in advance, it is safe to predict that the appearance of the famous Army eleven, with the additional feature that the cadet body will accompany the gridders, will make for the biggest football day that this city has ever known.

---

CHALK up a sixth straight victory for Burleigh Grimes and credit the Pirates with 10 games won out of the last 13 played up to today. Not so bad for either the spitball star individually or for the Pirates collectively. With the pleasing evidence given Saturday that Remy Kremer has arrived at form after getting down to business, the Corsair outlook is much brighter than it was a week ago. Only one club in the National League has lost fewer games than the Pirates, that team being Chicago, and the difference is only one game. Only the Cubs and Cardinals have won more games than the Bucs and that's due to the fact that they have played a greater number.

**The Corsairs have been winning over all kinds of opposition lately. Yesterday, for instance, they defeated Perce Malone, who had beaten them five times in succession in 1928 and 1929. Until yesterday the Bushmen had not won a game from Malone since April 30, 1928, when Perce went in as a relief hurler and lost an 8-to-7 decision to Johnny Miljus. Grimes now ranks second only to George Uhle in the majors, Uhle having won his seventh straight Saturday. With the right kind of breaks Burleigh would have eight instead of six to his credit.**

---

THINGS are looking up for your Uncle Samuel in international sport competition after a series of reverses that had begun to make 1929 look like a probably disastrous year for him. Saturday brought a marked change for the better from an American viewpoint.

In the first place, this country's young tennis players made a clean sweep against Canada in the Davis Cup eliminations by taking the final two matches in a round that they had previously sewed up, leaving Japan as the only obstacle (and not a threatening one) to a cup invasion of Europe, and in addition to that Joe Turnesa, youthful New York professional, carried the Stars and Stripes to victory in the big international pro golf tournament at Moortown, England.

Joe Turnesa

***PRIOR to these gratifying developments, Walter Hagen's triumph in the British open golf tourney had been the only notable victory credited to America in foreign competition. This country's Ryder Cup gold team had been defeated, seven matches to five; Glenna Collett had been vanquished by Joyce Wethered for the women's British golf championship after gaining a lead of five holes in the final match; Billy Barton and eight other American horses had failed in the Grand National Steeplechase; Reigh Count, America's greatest three-year-old in 1928, and Kentucky Derby winner that year, had failed dismally in his first three starts on English tracks, and Frankie Genaro, American flyweight championship claimant, had fallen in France before Spider Pladner, who previously beat Corporal Izzy Schwartz.***

---

LATER Genaro had won over Pladner on a foul, but no one had taken that result seriously, looking upon it merely as something to pave the way for a match in this country this summer, in which Pladner is likely to demonstrate his superiority over Genaro in convincing style. Saturday's results in tennis and golf, added to Hagen's capture of the British open, went far toward putting the United States in a position to take the international leadership for the year eventually.

**Turnesa's triumph was all the more pleasing and creditable because it was scored in the face of seemingly inevitable defeat. Three down against Herbert Jolly at the thirty-third hole, Turnesa appeared not to have a chance in the world. It took not only rare golfing skill but the fighting heart of a lion to win that match by taking four successive holes, including an extra one that was captured with an eagle 3.**

---

THE SUCCESS of the Yankees in baging both ends of a double-header with the Red Sox Saturday meant more to them than the mere breaking of their losing streak, which had been extended to five straight games.

George Pipgras

It meant also a great deal for the future because it showed that two pitchers were back in form who had not been delivering in their usual quantities. One was Herb Pennock, a total loss since August 12, last year, and the other was George Pipgras.

***AFTER the season got under way it appeared that poor pitching was likely to prove the main obstacle to a fourth straight pennant for the Yankees. The chance that Pennock would come back was weakened when Herb was knocked out of the box in his first two starts, and Pipgras was performing in only in-and-out fashion, failing to go the distance in four of his first six engagements, though he was credited with victories in three of them. But on Saturday both of them came through impressively. Pennock was the Pennock of old after the first two innings in the first game, and in the second half of the bargain bill Pipgras held the Red Sox runless and gave them only one hit.***

---

IF THE form shown by Pipgras and Pennock proves lasting, Miller Huggins' pitching staff and the Yankee cause in general will be benefited immeasurably, as thus far Huggins has been staggering along with a club corps that consisted almost entirely of Waite Hoyt. Two more consistent hurlers will mean a great deal.

**The one-hit game pitched by Pipgras on Saturday was the second best slab performance of the season in the major leagues. The only feat to excel it was the no-hit no-run game hurled by Carl Hubbell, of the Giants, against the Pirates on May 8. The previous best achievement by an American League hurler in the matter of hits was that of Ad Liska, of Washington, who held Cleveland to two hits on May 5, only to lose his game, 1 to 0.**

---

BLOOD and mud won the Kentucky Derby for Clyde Van Dusen. Or at least they were the chief factors, for the courage and endurance and class of his sire, Man o' War, the super horse of other days, unquestionably played a big part in enabling H. P. Gardner's entry to carry off the honors, and the fact that Clyde Van Dusen had been beaten a couple of weeks earlier by Blue Larkspur, which fin-

(Continued on Page Twenty)

## CADETS APPEAR AT STADIUM IN 1931

The Army football eleven is to play in Pittsburgh.

Not next season, or the season after, but in 1931.

Announcement to this effect was made last night by W. D. Harrison, athletic director of the University of Pittsburgh, which will furnish the opposition in the game to be played in the Stadium.

A return game will be played in 1932, either in New York or at West Point, according to the terms of the home-and-home agreement reached by the two institutions.

**SIGN PAPERS IN EAST**

Director Harrison and Lieut. Royal B. Lord, executive officer for the Army Athletic Association, acting for Graduate Manager of Athletics Maj. Philip B. Fleming, of West Point, signed contracts for the games in New York last week.

Capping a series of brilliant accomplishments by the Panther director of athletics, the scheduling of games with the Cadet eleven wins the enthusiastic approval of Pitt alumni and Pittsburgh in general for Harrison.

Besides scheduling Army for two games, Director Harrison negotiated a three-year agreement with Notre Dame, a two-year contract with Ohio State, and a three-year contract with Nebraska.

Senator David A. Reed, a graduate of the University of Pittsburgh Law School, and a trustee of the institution, was foremost among many Pitt boosters who helped in negotiations for the games with Army.

**CADETS TO PARADE**

Congressmen Clyde Kelly and Harry Estep, and Secretary of Labor James J. Davis, were also interested in seeing the Army game secured for Pittsburgh.

The schedule committee of the university, which was in charge of negotiations, includes Dean H. E. Friesell, of the Pitt School of Dentistry; Dean Louis K. Manley, of the School of Business Administration; C. W. Ridinger and Carlton G. Ketchum.

Plans are now being made to bring the entire West Point cadet corps to Pittsburgh with the Army grid squad. More than 2,000 gray-clad cadets will be seen parading into the Stadium to add color to the first game between a local school and a service eleven in this district.

## *Williamsport Second In N. Y.-Pa. League*

HARRISBURG, Pa., May 20.—(AP.)—Glenn Killinger's Williamsport Grays revealed their full power for the first time during the past week and have fought their way to second place in the New York-Pennsylvania League, half a game back of Mike McNally's Triplets. Like all the other clubs, they were idle because of rain yesterday, but their third straight victory over Wilkes-Barre Saturday enabled them to displace the Barons from the runner-up position and top the league with five wins out of six starts for the week.

## *Pitt Courtmen Meet Wash-Jeff*

WASHINGTON, Pa., May 20.—The University of Pittsburgh's tennis team will invade local courts to battle Washington and Jefferson College today in a match postponed from several weeks ago. Several times the weather man has interfered with the Pitt-W. & J. tilt, and it is hoped he keeps hands off today.

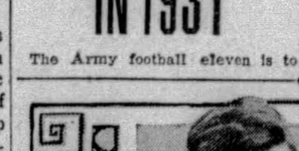

*WALTER BERINGER*

**Clever young athlete of Duquesne University Prep School, who hopes eventually to be a varsity star for the Dukes.**

## GRIMES STARS AS BRUINS FALL, 4-1

By CHARLES DOYLE,
Staff Correspondent.

CHICAGO, May 20.—The National League today is ringing with praises for Burleigh Grimes, Wisconsin Wildcat, who is prowling far in front of a whole galaxy of clever pitchers. The owner of six splendid triumphs as a result of his clean cut achievement over the Cubs yesterday, Grimes stands alone despite the wear and tear of better than 15 years of pitching.

Small wonder, then, that 80,000 Chicagoans, holding the fondest of hopes for the Colorful Cubs, are alarmed over the doings of the Duke of Burleigh. These loyal supporters have full reason for their concern, for weren't they out 40,000 strong on two occasions only to see the home hitters in a panic before the spit balls served by the master of the moist fling.

**BRUINS BEATEN**

Manager Bush announced that Steve Swetonic would face the Cubs this afternoon. Guy Bush is due to heckle the Pirates.

Burleigh came, saw and conquered yesterday for the second time this year. He was the pitcher on whom Manager Bush pinned his strictest confidence when the clubs jumped off one month ago and Pilot Donie was glad to give the slab ticket to Burleigh yesterday when the Freebooters took the opening fight of a three-game set by the score of 4 to 1.

Yes, the Cubs are still in first place, but they and their backers are glad that the former woodchopper of the Badger state has no good imitators in the National League. Burleigh held them to seven safeties in the tense afternoon, they scoring their lone tally in the first round when Rogers Hornsby clicked a single to right with Woodie English on second and two out.

Altoona Pat Malone swapped punches with Grimes like a real fighter, but Pat, who also is enjoying a banner season, was off just far enough in his control to be in plenty of trouble. In the eighth round he walked two Pirates and the Buccos injected a couple of hits into the round to score two safety tallies, the Bushwackers being one in front at the time.

The Pirates were the victims of two lucky breaks to register the two runs they had to have to win, but the spirit of hustle as exemplified in Capt. Traynor was the swaying factor in the counter that proved to be the winner at the finish.

Grimes opened the third round with an infield hit and then fell by the wayside along with Dick Bartell when the latter grounded into a double play. Lloyd tripled to left center and then Traynor put up a high one behind first base. Lefty Grimm is just about as sure of these lofts as anybody in the sport, but a stiff wind blew the ball away from Charley, who also had the problem of keeping the sphere out of the sun. It fell for a lucky double and Lloyd tallied with the tying run.

**PIE'S RUN WINS**

Traynor scored the winning marker in the fifth after his wild dash to first base caused young English to toss the ball into the Pirate dugout in his attempt to complete a double play. On a player of less

(Continued on Page Twenty.)

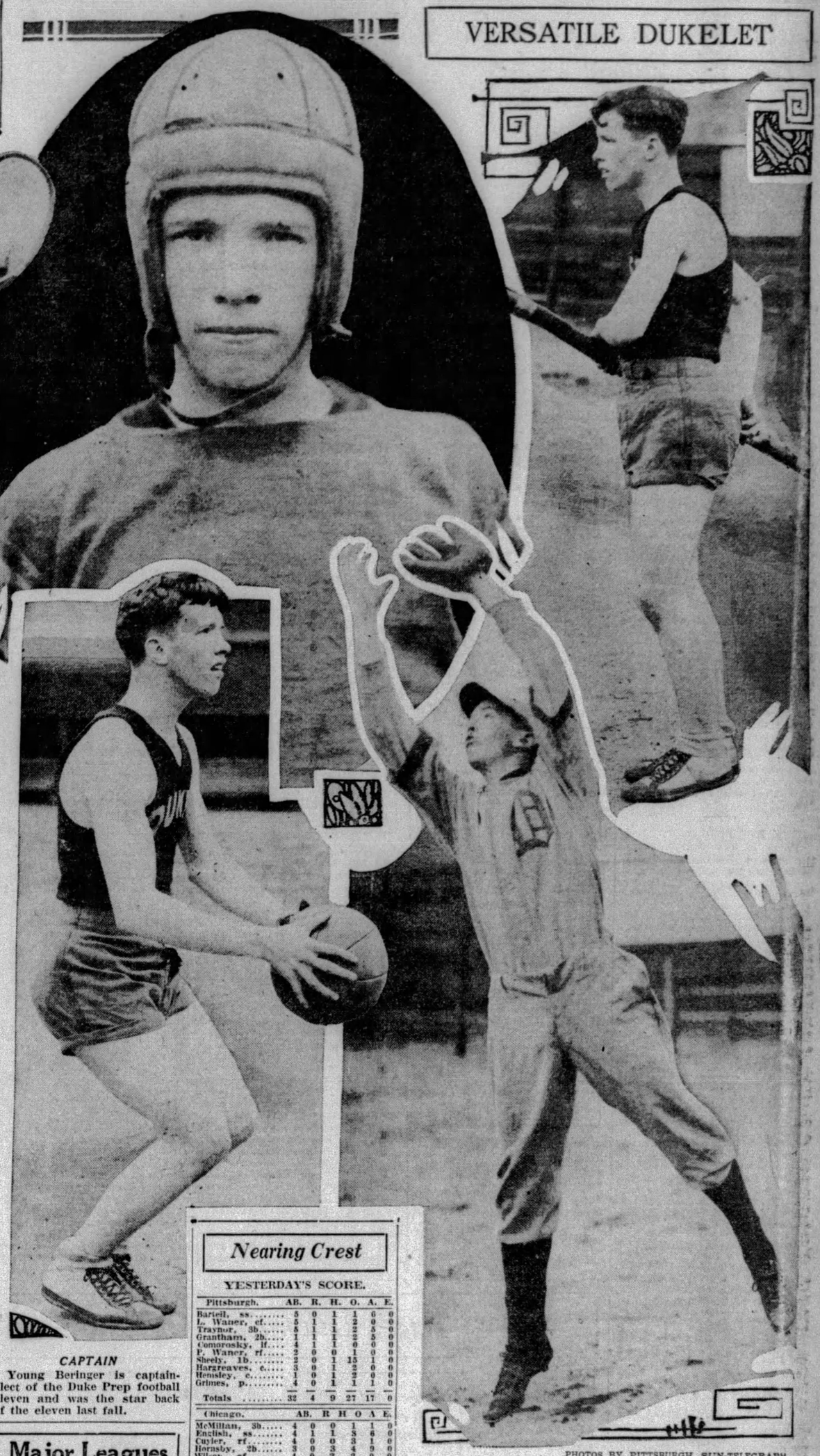

*CAPTAIN*

**Young Beringer is captain-elect of the Duke Prep football eleven and was the star back of the eleven last fall.**

## VERSATILE DUKELET



PHOTOS BY PITTSBURGH SUN-TELEGRAPH

*VERSATILE*

**In addition to starring in football, Walter Beringer is a star tennis player, pole-vaulter, basketball luminary and baseball outfielder. He has given up baseball this spring in favor of tennis. As the Dukes do not have a prep track team he works out with the varsity squad in this sport.**

## Major Leagues

**GAMES TODAY.**
**NATIONAL LEAGUE.**
PITTSBURGH AT CHICAGO.
Philadelphia at Boston, postponed (cold).
St. Louis at Cincinnati.
New York at Brooklyn.
**AMERICAN LEAGUE.**
Chicago at St. Louis.
Boston at Philadelphia.
Others not scheduled.

**STANDING OF THE CLUBS.**

**NATIONAL LEAGUE.**

| | W. | L. | Pct. | Today Win | Today Lose |
|---|---|---|---|---|---|
| Chicago | 17 | 9 | .654 | .667 | .630 |
| St. Louis | 17 | 10 | .630 | .643 | .630 |
| Pittsburgh | 14 | 10 | .583 | .600 | .560 |
| Boston | 14 | 12 | .538 | .556 | .519 |
| Philadelphia | 11 | 13 | .458 | .480 | .440 |
| Cincinnati | 11 | 15 | .423 | .444 | .407 |
| New York | 9 | 14 | .391 | .417 | .375 |
| Brooklyn | 8 | 18 | .308 | .333 | .296 |

**AMERICAN LEAGUE.**

| | W. | L. | Pct. | Today Win | Today Lose |
|---|---|---|---|---|---|
| Philadelphia | 18 | 8 | .692 | .704 | .667 |
| New York | 16 | 9 | .640 | .... | .... |
| St. Louis | 16 | 11 | .593 | .607 | .571 |
| Detroit | 18 | 14 | .563 | .... | .... |
| Cleveland | 13 | 14 | .481 | .... | .... |
| Chicago | 12 | 17 | .414 | .333 | .400 |
| Washington | 8 | 17 | .320 | .... | .... |
| Boston | 8 | 19 | .296 | .321 | .286 |

**RESULTS YESTERDAY.**
**NATIONAL LEAGUE.**
Pittsburgh ..... 4—Chicago ..... 1
*St. Louis ..... 2—Cincinnati ..... 1
New York-Brooklyn, rain.
Boston-Philadelphia, rain.

*Eleven innings.

**AMERICAN LEAGUE.**
Philadelphia .... 7—Washington ..... 0
Chicago ..... 10—Detroit ..... 3
*New York ..... 3—Boston ..... 0
Cleveland ..... 10—St. Louis ..... 6

*Five innings, rain.

**GAMES TOMORROW.**
**NATIONAL LEAGUE.**
PITTSBURGH AT CHICAGO.
Philadelphia at Boston.
New York at Brooklyn (2).
St. Louis at Cincinnati.
**AMERICAN LEAGUE.**
Chicago at St. Louis.
Cleveland at Detroit.
Boston at Philadelphia.
Washington at New York (2).

## *Nearing Crest*

**YESTERDAY'S SCORE.**

| Pittsburgh. | AB. | R. | H. | O. | A. | E. |
|---|---|---|---|---|---|---|
| Barteil, ss | 5 | 0 | 1 | 1 | 6 | 0 |
| L. Waner, cf | 5 | 1 | 1 | 2 | 0 | 0 |
| Traynor, 3b | 5 | 1 | 1 | 2 | 5 | 0 |
| Grantham, 2b | 1 | 1 | 1 | 2 | 5 | 0 |
| Comorosky, lf | 4 | 1 | 1 | 0 | 0 | 0 |
| P. Waner, rf | 2 | 0 | 0 | 1 | 0 | 0 |
| Sheely, 1b | 2 | 0 | 1 | 15 | 1 | 0 |
| Hargreaves, c | 3 | 0 | 1 | 2 | 0 | 0 |
| Hemsley, c | 1 | 0 | 1 | 2 | 0 | 0 |
| Grimes, p | 4 | 0 | 1 | 1 | 1 | 0 |
| Totals | 32 | 4 | 9 | 27 | 17 | 0 |

| Chicago. | AB. | R | H | O | A | E. |
|---|---|---|---|---|---|---|
| McMillan, 3b | 4 | 0 | 0 | 1 | 1 | 0 |
| English, ss | 4 | 1 | 1 | 3 | 6 | 0 |
| Cuyler, rf | 3 | 0 | 0 | 3 | 1 | 0 |
| Hornsby, 2b | 3 | 0 | 3 | 4 | 3 | 0 |
| Wilson, cf | 4 | 0 | 2 | 2 | 0 | 0 |
| Stephenson, lf | 4 | 0 | 0 | 1 | 0 | 0 |
| Grimm, 1b | 4 | 0 | 0 | 11 | 1 | 0 |
| Gonzales, c | 3 | 0 | 1 | 2 | 0 | 0 |
| Malone, p | 2 | 0 | 0 | 0 | 0 | 0 |
| *Heathcote | 1 | 0 | 0 | 0 | 0 | 0 |
| Nehf, p | 0 | 0 | 0 | 0 | 0 | 0 |
| Totals | 33 | 1 | 7 | 27 | 18 | 1 |

*Heathcote batted for Malone in eighth.

Pittsburgh ..... 0 0 1 0 1 0 0 2 0—4
Chicago ..... 1 0 0 0 0 0 0 0 0—1

Earned runs—Pittsburgh 3, Chicago 1.
Two-base hits—Traynor, Hornsby.
Three-base hit—L. Waner.
Runs batted in—By Traynor, Grantham, Sheely, Hemsley, Hornsby.
Double plays—English to Hornsby to Grimm (2); Grantham to Bartell to Sheely.
First base on balls—Off Malone 6 (Grantham 3, Sheely, P. Waner 2); off Grimes 1 (Hornsby).
Hits—Off Malone, 9 hits and 4 runs (3 earned) in 8 innings; off Nehf, 0 in 1 inning.
Sacrifice fly—Sheely.
Left on bases—Pittsburgh 8, Chicago 6.
Struck out—By Malone 2 (L. Waner, Sheely), by Grimes 4 (Grimm, Malone, Wilson, Cuyler).
Losing pitcher—Malone.
Time of game—1:57.
Umpires—Hart, Rigler and McLaughlin.

## *Cuban Davis Cup Team Is Victor*

HAVANA, May 20.—(AP.)—Cuba advanced to the final round of American Zone Davis Cup competition yesterday by eliminating Mexico in the semi-finals. With a lead of two matches to one when the final day's play began, Gustavo Vollemer, of Cuba, clinched the series by defeating Ignacio De La Borbolla, of Mexico, in straight sets, 6-3, 6-3, 8-6.

Cuba will meet the winner of the United States-Japan tie in the final of zone competition.

Vincente Banet, Cuba, won the last singles match from Ricardo Tapia, Mexico, 6-3, 2-6, 9-7, 6-3, making the final series result 4 to 1 in Cuba's favor.

## SALO LEADS PYLE RACE

MIDLAND, Tex., May 20.—(AP.)—Continuing his rampage in the Pyle bunion derby, John Salo, Passaic, N. J., tied for first place with Sam Richman, New York, yesterday in the fiftieth lap and increased his newly-acquired lead in total elapsed time to 21 minutes and 30 seconds. The stretch was 40 miles.

Salo and Richman ran here from Big Spring in 5:09:05, 17 minutes ahead of Pete Gavuzzi, England. Gavuzzi was tied for third with Herbert Hedeman, New York, 55, the oldest man in the race, in 5:26:05. Giusto Umek, Italy, third in total elapsed time, was fifth, and Paul Simpson, Burlington, N. C., was sixth. Guy Shields, Picher, Okla., and Mike Joyce, Cleveland, tied for seventh.

Richman, by tying for first, strengthened his hold on fourth place over Simpson and cut the time to third place by 39 minutes. The leaders in total elapsed time:

1—John Salo, Passaic, N. J., 330:45:07.

## THIEL SIGNS ROWLEY

GREENVILLE, Pa., May 20.—Robert E. (Tink) Rowley, local business man and former coach of Thiel College, has been named to succeed Dr. T. V. Holleran, who resigned as head mentor of the Lutherans last December.

Rowley is a graduate of Dickinson College, where he starred in the grid sport at the quarterback position. He piloted the local school's elevens immediately prior to the debut of Holleran as grid mentor here and is therefore thoroughly familiar with the local situation.

## *Giant-Robin Tilt To be Played Today*

NEW YORK, May 20.—(AP.)—After rain washed out the Giant-Robin game in Brooklyn yesterday, the management of the Brooklyn club announced that the contest would be played today, originally an open date in the schedule. A change probably will give Dazzy Vance a chance to pitch the opener of the two-game engagement.

**REINECKERS IN LOOP**

THE City Baseball League held a special meeting yesterday afternoon at which the resignation of the Liberty Dairy nine was accepted. The W. L. Reinecker Club was taken in to fill the vacancy.

## A Girl Needs a Lot of Pluck to Keep Her Eyebrows Looking Well



**AUTO RACE OFF**

CLEVELAND, May 20.—(AP.)—For the second successive week, rain yesterday forced postponement of the scheduled 100-mile American Automobile Association race at the North Randall dirt track. The event now is to be held June 2.

# WHY NOT CHANGE NAME OF DERBY TO HENLEY?

By HARRY KECK, Sporting Editor.

One more Kentucky Derby under the conditions of the last two and they'll be renaming it in the American Henley and running it in rowboats.

Ten headline writers jumped off bridges when they learned that a ag by the name of Clyde Van Dusen had won the Derby.

AND SOCIETY EDITORS IMMEDIATELY LOOKED UP THE MONIKER IN THE SOCIAL REGISTER.

Pony McAtee, who rode the winner, said: "I always knew my youthful passion for playing around with mud pies would stand me in good stead some day."

It was no day for a Blue Larkspur.

**THAT DEMPSEY COMEBACK**

Dempsey will get a million for his comeback in Mexico. That's a dollar and a half in this country.

**AND WORTH IT.**

Frankie Ferro fights Tony Herrera in the Jolly Bowl at New Castle tonight. We stand corrected. Tony Herrera will fight Frankie Ferro.

Freddie Boylstein, New Kensington lightweight, who recently has been boxing around Detroit as Young Harry Greb, will return to the use of his own name following his bout with Dick Criss, of Linton, Ind., at Windsor, Canada Wednesday night.

When the Army football squad comes here to play the Pitt eleven in the Stadium in 1931, Pittsburgh will have its most colorful gridiron spectacle, in view of the fact that the Cadet corps will accompany the Army gridders and put on one of its incomparable drills for the edification of the spectators. Here is a game that should fill the mammoth stadium if this trick isn't turned before that time. The clinching of the two-year agreement with Army is a ten-strike for the Panthers. Incidentally, Carnegie Tech was after the same plum.

**FERRY RETURNS HOME**

Harry (K. O.) Ferry, former McKeesport lightweight, who makes a triumphant return home to meet Dominick Profio in the special post season indoor show in Jim McGirr's Palisades arena, Tuesday night of next week, has scored something like 15 victories, many of them in windups, since he settled in New York a year ago, and his aggressive style has made him a favorite with the fans of the Big Town. Profio, incidentally, will be keyed up to regain his recently lost prestige in this battle. He feels his two defeats by Tiger Joe Randall keenly and is anxious to make up for them.

Buck McTiernan, off the opening card in the North Braddock bowl next Thursday night, will box the windup of the next to last show of the season in the Moose Temple the following night. Promoter Francis Flynn is cudgeling his nimble brain in an effort to think up a suitable opponent for him. Buck's last two bouts in the Moose arena, both windups, resulted in knockout victories for him, against Mickey Solmen and Johnny Carey.

ONLY TWO GAMES OUT OF FIRST PLACE. IT'S A MYSTERY HOW OUR STRUGGLING PIRATES HAVE LANDED THERE, BUT THAT'S WHERE THEY ARE—BELIEVE IT OR NOT.

# SWETONIC SET FOR CUBS

(Continued from Page Nineteen.)

aggressiveness than Traynor, the youngster would have had plenty of time to have completed the desired play.

Bartell opened the round with an infield hit, and was promptly forced by Lloyd. Traynor's grounded to Hornsby was made to order for a two-ply killing, but Pie, instead of being disgusted, carried the mail to first with all the speed he had, and that was enough to make English hurry his toss. Traynor pulled up at second.

The incident was not significant at the time—consider it now! Boots Grantham came lazily to the barried and clicked Altoona Pat for a single to right that scored Capt. Pie. And that, dear children and grown folks, tells the story of the winning run.

The two tallies that took away much of the tension were made in the eighth after Grantham had collected his third free trip, one being out at the time of the walk. Comorosky whacked a single to center and P. Waner walked, filling the sacks for Sheely, who sent a long fly to Wilson that tallied Grantham. Rolly Hemsley slammed a pretty hit to center to score Comorosky.

Charley Hargreaves had to leave the game in the sixth after being struck on the throwing hand with one of Grimes' offerings. Hemsley replaced him.

**MARRINER TO RETURN**

CHAMPAIGN, Ill., May 20.—(AP.)—Les Marriner, former University of Illinois football star, whose boxing career was interrupted by an injury several months ago, will return to the ring in a bout with Jack Lee, Chicago heavyweight, here May 28.

## HOW THEY FINISHED IN MUD IN KENTUCKY DERBY

Photo by International Newsreel

*NINE HORSES BUNCHED AS CLYDE VAN DUSEN GOES OVER LINE*

Photo of the finish of the Kentucky Derby at Churchill Downs last Saturday shows how closely the field was bunched in the soupy going. Clyde Van Dusen won by two lengths, with Naishapur second, Panchio third and Blue Larkspur, the favorite, fourth. Almost half of the field of 21 was sufficiently close behind the winner to get into the finish picture.

# WILLS, TILDEN AND HUNTER VICTORS

PARIS, May 20.—(AP.)—Big Bill Tilden and Frank Hunter, the veteran American pair, got off to a flying start today in the French hard court tennis championships, in their first doubles match. They easily disposed of the Danish team of Nielsen and Rasmussen, 6-0, 6-1, 6-0.

The match was just a workout for the Americans and Tilden spent most of his time experimenting. He baffled the Danes with an assortment of chops, drives and cannonball service shots. Big Bill did most of the work, but Hunter gave him good support whenever necessary.

Other results in the men's doubles were:

Torralva Brothers, of Chile, defeated Augustin and Terrier, of France, 3-6, 6-4, 7-5, 7-5.

J. C. Gregory and I. C. Collins, Great Brittain, defeated Glasser and Legeay, France, 6-1, 6-4, 6-2.

**U. S. WOMEN LOSE**

Mrs. May Sutton Bundy, veteran American, and her youthful partner, Miss Marjorie Morrill, of Boston, lost their opening engagement in the women's doubles, bowing to Mademoiselles Amaury and Adamoff, of France, in straight sets. The scores were 9-7, 6-3.

The doubles combination of Senorita Alvarez and Borothra defeated the Franco-Russian team of Madame Michel Bernard and Magaloff in straight sets, 6-2, 6-2.

**HELEN WILLS VICTOR**

Frank Hunter and Miss Helen Wills came through the first round of the mixed doubles with ease, defeating Mlle. Metara and G. Glasser, 6-3, 6-2.

Wild applause and a battery of movie cameras greeted Miss Wills when she appeared upon the courts. The cameras again caught Miss Wills attired sans stockings.

**MONON VALLEY LEAGUE**

STANDING OF THE TEAMS.

| | W. | L. | Pct. | | W. | L. | Pct. |
|---|---|---|---|---|---|---|---|
| Monessen | 6 | 0 | 1.000 | California | 1 | 1 | .500 |
| Fairhope | 4 | 2 | .667 | Alicia | 1 | 4 | .200 |
| Daisytown | 3 | 2 | .600 | Dunlevy | 0 | 4 | .000 |
| Star Jctn. | 3 | 3 | .500 | | | | |

**TONIGHT'S FIGHTS**

Tony Herrera vs. Frankie Ferro, 10 rounds; Carl Cavelli vs. Bobby Dempsey and Leo Mozdy vs. Scotty Graham, 6 rounds each, and Pete Mazzeo vs. Pres Johnson and Frankie Vito vs. Young Scotty, 4 rounds each, Jolly Bowl, New Castle, Pa.

Dan Billick vs. Heine Hart, 10 rounds, Allentown, Pa.

Jack Renault vs. George LaRocco and Benny Touchstone vs. George Neron, 10 rounds each, and Mark Simons vs. Frank Zavata, 6 rounds, New York.

Tod Morgan vs. Baby Sal Sorio (for junior-lightweight title), 10 rounds, Los Angeles.

Open-air amateur bouts at Twenty-seventh Ward A. C. grounds, North Side.

**BIG LEAGUE TOTALS FOR WEEK**

NATIONAL LEAGUE.

| | Pgh. R.H.E. | Boston. R.H.E. | St. L. R.H.E. | N. Y. R.H.E. | Cincy. R.H.E. | Bklyn. R.H.E. | Phila. R.H.E. | Chi. R.H.E. |
|---|---|---|---|---|---|---|---|---|
| Sunday | 4 9 0 | ...... | 2 9 1 | ...... | 1 7 1 | ...... | ...... | 1 7 1 |
| Monday | ...... | ...... | ...... | ...... | ...... | ...... | ...... | ...... |
| Tuesday | ...... | ...... | ...... | ...... | ...... | ...... | ...... | ...... |
| Wed. | ...... | ...... | ...... | ...... | ...... | ...... | ...... | ...... |
| Thursday | ...... | ...... | ...... | ...... | ...... | ...... | ...... | ...... |
| Friday | ...... | ...... | ...... | ...... | ...... | ...... | ...... | ...... |
| Saturday | ...... | ...... | ...... | ...... | ...... | ...... | ...... | ...... |
| Totals | 4 9 0 | ...... | 2 9 1 | ...... | 1 7 1 | ...... | ...... | 1 7 1 |

AMERICAN LEAGUE.

| | N. Y. R.H.E. | Chi. R.H.E. | Wash. R.H.E. | Cleve. R.H.E. | Phila. R.H.E. | St. L. R.H.E. | Boston. R.H.E. | Detroit. R.H.E. |
|---|---|---|---|---|---|---|---|---|
| Sunday | 3 2 1 | 10 10 0 | 0 7 2 | 10 16 2 | 7 14 1 | 6 13 0 | 0 2 3 | 3 10 4 |
| Monday | ...... | ...... | ...... | ...... | ...... | ...... | ...... | ...... |
| Tuesday | ...... | ...... | ...... | ...... | ...... | ...... | ...... | ...... |
| Wed. | ...... | ...... | ...... | ...... | ...... | ...... | ...... | ...... |
| Thursday | ...... | ...... | ...... | ...... | ...... | ...... | ...... | ...... |
| Friday | ...... | ...... | ...... | ...... | ...... | ...... | ...... | ...... |
| Saturday | ...... | ...... | ...... | ...... | ...... | ...... | ...... | ...... |
| Totals | 3 2 1 | 10 10 0 | 0 7 2 | 10 16 2 | 7 14 1 | 6 13 0 | 0 2 3 | 3 10 4 |

## *Johnny Mostil Lost to Chisox*

DETROIT, May 20. — (INS.) — Johnny Mostil, Chicago White Sox outfielder star, will be out of the lineup for weeks, according to physicians today who were treating him for an injury to his right ankle.

He dislocated the ankle in the fourth inning of yesterday's game with the Tigers when he slid into the home plate.

X-Ray revealed there was no fracture. The fleet center fielder has been the defensive star of the series, making two of the most spectacular catches ever witnessed on Navin Field.

## *Denmark Netmen Lead Greece, 2 to 1*

COPENHAGEN, Denmark, May 20. —(AP.)—Denmark took a 2-to-1 lead over Greece in their Davis Cup tie yesterday by winning the doubles. Ulrich and Hendricksen, of Denmark, downed the Egyptian pair, Zerlendi and Zafiropoulo, 6-3, 6-3, 6-0.

**SANDLOT SCORES**

| | | | |
|---|---|---|---|
| Stephens | 4 | Homestead Aces | 1 |
| Doelfels | 11 | Scotts | 0 |
| St. Clair Frogs | 2 | Amicus | 0 |
| Waners | 8 | Evans Club | 7 |

## Long's Sport Comment

(Continued from Page Nineteen.)

ished fourth in the Derby, indicates that but for the wet track there might have been a different result.

But the best horse is the one that can show to advantage under any conditions, so that Clyde Van Dusen is entitled to all the glory of victory, whether the mud hurt some rival starters or not. One other factor must not be overlooked—Jockey Linus McAtee. A big share of the credit is coming to him, for he got his mount off running, put him in front at the start, and handled Clyde Van Dusen in a masterful fashion that had much to do with the horse's success.

Tod Morgan

*IN ENGLAND recently three British fistic championships changed hands in one night in the same ring. In this country safety-first champions refuse so persistently to risk their crowns that the fans can hardly believe their eyes when they see a championship bout on the boards. That's why a meeting for even such a synthetic title as the junior lightweight premiership, which Tod Morgan will defend against Baby Sal Sorio at Wrigley Field in Los Angeles tonight, attracts so much attention. It's a big event on the coast, and may draw a gate of $75,000 for Promoter Jack Doyle. Morgan has held his title longer than any other man on the present list of world champions, and he and Tommy Loughran are about the only men who are always willing to meet worthy challengers. Morgan has defended his title 15 times against the leading boys of his class. He looks like a winner again tonight. The Mexican can punch, and claims to have knocked out 50 opponents in 75 battles, but Morgan, though he has only 15 kayos to his credit in 125 battles, has a margin in boxing ability and experience that ought to win the decision for him over the challenger.*

# JOHNNY EVERS SUSPENDED BY HEYDLER

NEW YORK, May 20.—(AP.)—Suspension of Johnny Evers, assistant manager of the Boston Braves, for three days for "umpire-baiting" was announced today by President Heydler of the National League.

Evers had a run-in with Umpire Quigley over the batting order at Boston, Saturday, in the first game of a doubleheader with the Giants.

The suspension was effective yesterday so that Evers may be back on the field this Wednesday.

It is the first disciplinary action against the Trojan who returned to the game this season. In his old days with the Chicago Cubs or with the Braves of 1914, debates with the arbiters were no novelty to Evers.

## *Franklin School Wins Track Meet*

The Franklin School, of Mifflin Township, won the annual Homestead District Grammar School Athletic League track and field championship Saturday, scoring 117 points in the event staged at the new Homestead Athletic Field.

Whitaker finished second with 104 points and was followed by Homeville, 77 points; Fifth Ward, Homestead, 36 points; Third Ward, Homestead, 35; Lincoln Place, 34; Second Ward, Homestead, 30; Homestead Park, 26; First Ward, Homestead, 17; Fourth Ward, Homestead, 13; Junior High, Homestead, 9; St. Mary's, 5, and St. Ann's 1.

**BRADDOCK PICKS CAMP**

STROUDSBURG, Pa., May 20. —(INS.)—James J. Braddock, Jersey City light-heavyweight, will spend the final two weeks of his training for his title bout with Tommy Loughran in New York, July 18, in the Mt. Pocono Region. He plans to establish a camp at Castle Inn, Delaware Water Gap, About July 1. The champion will train at Harvey's Lake, near Wilkes-Barre.

**DOELFELS WIN**

The H. W. Doelfels won another game in the Central Pittsburgh League by swamping the F. W. Scotts by a 11-to-0 score at Magee playgrounds last evening. Zimmerman only allowed the Scotts two hits and struck out seven. Lapato kicked in three hits. The score.

| Doelfels | R. | H. | P. | A. | Scotts | R. | H. | P. | A. |
|---|---|---|---|---|---|---|---|---|---|
| Lapato,1 | 1 | 3 | 4 | 1 | Gallaher,m | 0 | 1 | 2 | 1 |
| Boone,s | 2 | 2 | 1 | 0 | Smith,s | 0 | 0 | 1 | 1 |
| Tinta,2 | 1 | 2 | 2 | 1 | Delucia,2 | 0 | 0 | 2 | 1 |
| Brown,lf | 1 | 2 | 0 | 0 | Wnkelvss,1 | 0 | 0 | 6 | 0 |
| Barnes,3 | 1 | 1 | 0 | 0 | Zupanias,r | 0 | 0 | 0 | 0 |
| Bush,r | 1 | 1 | 0 | 0 | Julian,3 | 0 | 0 | 0 | 0 |
| Scheller,m | 1 | 1 | 0 | 0 | Walker,lf | 0 | 1 | 2 | 0 |
| Schmid,c | 2 | 3 | 7 | 2 | Snyder,c | 0 | 0 | 2 | 0 |
| Zimrman,p | 1 | 1 | 1 | 1 | Wolfram,p | 0 | 0 | 0 | 0 |
| Totals | 11 | 16 | 15 | 5 | Totals | 0 | 2 | 15 | 3 |

H. W. Doelfels ........... 0 1 9 1 0—11
F. W. Scotts ............. 0 0 0 0 0—0

# PAIRINGS SET FOR GROGAN CUP PLAY

By VERN SWARTSFAGER.

That the field this year will be larger—perhaps stronger—in the Grogan Cup matches, emblematic of club supremacy between the Highland and Shannopin Country clubs, is evidenced in the list of pairings and starting times as announced today by V. H. Guy, executive secretary of Shannopin, the links on which the first 18 holes of the annual 36-hole match is to be played Wednesday afternoon.

The play will start at 12:53 o'clock when W. I. Vickerman and V. W. Cruickshank, of Shannopin, tee off opposed to E. H. Stamm and Dr. D. S. Aschcom, of Highland. They will tee off at the first tee, from which point foursomes will get away steadily until the last goes out at 4:09 o'clock, as dusk begins to settle in. Foursomes also will start at the tenth tee at 1 o'clock, continuing at intervals until the last pair drives away at 3:55 o'clock.

A special match between Charley Manning, of Shannopin, and Vincent Elred, of Highland, respective pros of the clubs, is also on the books. Following the golf play, Shannopin members will be hosts to the Highlanders at a dinner and entertainment in the evening.

The starting times and pairings for Wednesday's play follow:

**FIRST TEE**

| Shannopin. | | Highland. |
|---|---|---|
| W. I. Vickerman<br>V. W. Cruikshank | 12:53. | E. H. Stamm<br>Dr. D. S. Ashchom |
| W. W. Herspberger<br>H. F. Heineman | 1:00. | Dr. Halicostadt<br>George E. Rogers. |
| R. L. Thompson, Jr.<br>R. D. Jeukinson | 1:07. | E. H. Sloan<br>H. W. Feick |
| F. H. Houghton<br>E. A. Pratt | 1:14. | Dr. Stover<br>A. J. Bradford |
| K. Holmes<br>W. W. Miller | 1:21. | A. J. Henderson<br>R. G. Dorrance |
| J. T. Castle<br>C. A. Bruckman | 1:28. | A. F. Gass<br>F. G. Willison |
| J. T. Butler<br>J. D. Gunn | 1:35. | A. W. Swan<br>E. F. Geyer |
| N. B. Ward<br>M. N. Rosenfeld | 1:42. | J. S. Ramsey<br>J. G. Weinman |
| Opponent | 1:49. | J. G. Wyman |
| G. A. Erb<br>T. G. Hodgdon | 1:56. | G. W. Forney<br>E. H. Langdon |
| E. R. Braun, Jr.<br>R. W. Irwin | 2:03. | H. W. Fisher<br>H. L. Keally |
| J. E. Murdoch<br>R. S. Koehler | 2:17. | G. W. Snodgrass<br>H. D. Stoughton |
| F. D. Unkefer<br>W. C. Edgar | 2:31. | Lawrence Rogers<br>F. E. Jamieson |
| F. L. Stout<br>H. F. Kress | 2:45. | H. F. Hetzel<br>W. France |
| M. S. Sloman<br>C. B. Townsend | 2:59. | J. J. Richenberger<br>C. E. Armstrong |
| D. J. McConnell<br>R. M. Gilliland | 3:13. | D. P. McQuarrie<br>C. V. Watkins |
| W. M. Thompson<br>Ted Bray | 3:27. | M. LeBosquet<br>F. A. Nash |
| Jim Riggle<br>T. P. McGinnis | 3:41. | W. E. Dutney<br>Judge R. M. Gibson |
| J. D. McKee<br>F. D. Young | 3:55. | F. W. Joyce<br>W. E. Wrenshall |
| H. R. Domka<br>A. W. Ginn | 4:09. | J. A. Ralston<br>Opponent |

**TENTH TEE**

| Shannopin. | | Highland. |
|---|---|---|
| L. P. Weinman<br>C. E. Behrhorst | 1:00. | W. N. Zortman<br>O. L. Gerwig |
| Roy Rose<br>J. A. Roe | 1:07. | J. T. Henderson<br>Glen Aiken |
| Dr. P. R. Stone<br>R. A. McDowell | 1:14. | Dr. C. E. Whitehead<br>Geo. E. Evans |
| H. C. Pearce<br>Geo. H. Foster | 1:21. | W. D. Clasper<br>Dr. E. V. Weller |
| T. Thomas<br>J. C. Vickerman | 1:28. | A. F. Stuertz<br>C. M. Burgoyner |
| J. L. Hukill, Sr.<br>C. V. Ebaugh | 1:35. | H. M. Reed<br>S. M. Parks |
| J. T. Batchelor<br>R. C. Sauer | 1:42. | C. Wolff<br>J. W. Stanger |
| V. H. Guy<br>E. B. Thomas | 1:49. | W. N. Clark<br>A. G. Getty |
| O. G. Butts<br>A. C. Walter | 1:56. | W. C. Dengel<br>W. E. Dice |
| Wylie L. Jones<br>William Jenkins | 2:17. | Opponent<br>Ed. Sutter |
| M. Rees<br>W. Bixler | 2:31. | Jim Mooney<br>Tom Reed |
| A. Stuckj<br>N. G. Eyster | 2:45. | Mr. Allison<br>G. R. Stewart |
| R. R. Sanborn<br>H. M. Junkin | 2:59. | R. L. Hibbard<br>A. H. Bowman |
| E. A. F. Barnes<br>T. N. Booth | 3:13. | J. J. Eichenberger, Jr.<br>L. Henderson, Jr. |
| J. E. Porter<br>Paul Coggins | 3:27. | Dan Boss<br>T. Tafel, Jr. |
| D. A. Findlay<br>A. C. Supplee | 3:41. | Opponent<br>Opponent |
| J. A. Robb<br>W. J. Lacock | 3:55. | R. F. Hunter<br>E. E. Zimmerman |

**WOMEN GOLFERS PLAY**

The Women's Golf Association of Western Pennsylvania is holding a team league match again today—this time at the Longue Vue Club, near Verona. The competition marks the first round of play for the new Section 1. The six-women teams of the following clubs are matching strokes today: Longue Vue, Alcoma, Westmoreland, Chartiers Heights, St. Clair and Highland.

Mrs. H. L. Anderson is captain in Section II. Play started at 10 o'clock.

**Today's Scratches**

**Kings Park.**

First race—Little Flora, General Tripp, Royal Charge, Steinway.

Second race—Holecard, Annie Grace, Lady Sphere, Montrose.

Third race—Star King, Lawless, Billy Mat, Winsome.

Fourth race—Yaller Gal, Rudy Thomas, Emplette, Prairie Girl, Kaffa.

Fifth race—Jamie, Russet, Ace of Aces II, High Seas.

Sixth race—Lanoil, Captain Stevenson, All Set, Maimonides, Ibby, Provost.

Seventh race—Shepherd of the Hills.

Weather cloudy; track fast.

**Woodbine.**

Third race—Wandering Minstrel, Grencer, Edisto.

Sixth race—Humberside, Spraus, Celanez, Rose Flame, Siren Song, Gold Koenig, Plaguer.

Seventh race—All Virginia.

Weather clear; track slow.

**Aurora.**

First race—Garrison, MacBeth, Schoop, Miles Prior, Ball Gee, Fretwell.

Second race—Black Darling, Scone, Parizette, Our Joan, Top Cook, Marcella Agnes.

Third race—Nausica, Old Mark.

Fourth race—Witchmount.

Fifth race—Arabian, Coppershine, Yargee, Erin Go Bragh.

Sixth race—Ponomi, Orman, Chief Tierney, Merry Pal, Billy Beer, Foreclose.

Seventh race—Open Hand, Beaverwood, Bill Cosgrave, Midwestern, Blah, Buckwa.

Weather cloudy; track fast.

**Churchill Downs.**

First race—Nim, The Nymph, Mayorkes, Jaina, Perfect Alibi, Heretiz, Margana, Top Hattie.

Second race—Grenadier Guard, Virado, Jean Bruce, Spooky, Pebony.

Third race—Spotlight, Houseboy, Black Thunder, Crestwood, Black On White, Helen E., Molly Myhill, Blue Pencil, Pollywog, Torch Boy.

Fourth race—Angel Bright, Twenty-Five-Sixty, On Trial, Roll 'Em Down.

Fifth race—Barbara.

Seventh race—High Storm.

Weather cloudy; track fast.

## GOLF
### AS CHAMPIONS PLAY IT

What shape, size and design of putter is best for the average player? Why?

Answered by
**CYRIL WALKER**
Former National Open Champion

I recommend a putting cleek which is a straight faced putter, also a straight necked putter. I find it much easier for the average golfer because he can line up his putts easier without being bothered with any twisted necked or wry necked affair. It is easier for them to get at right angles to the hole, which makes putting simpler.

(Copyright, 1929, Associated Editors, Inc.)

## *Tod Morgan Risks Ring Crown Tonight*

LOS ANGELES, May 20.—(AP.)—A pair of square, sleep-dealing fists cast a threatening shadow today upon Tod Morgan's extended reign as king of the junior-lightweights.

The implements of fistic warfare belong to Baby Sal Sorio, 19-year-old San Bernardino (Cal.), Mexican. They have dealt knockouts to some 55 of his 75 opponents, and tonight he will attempt to remove Morgan from his throne with the short, but effective snap of his dynamite laden fists.

The champion, with experience and ring generalship greatly in his favor, has the long end of the betting odds, but his position neverthe less is considered none too secure.

**MALONEY SUSPENDED**

Maloney, the South Boston heavyweight contender, was under suspension for 30 days today by the Massachusetts Boxing Commission as the result of his foul of Riccardo Berthazzolo during their bout here last Friday night.

The suspension probably will mean that his proposed bout with Johnny Risko at Braves Field, June 10, will be postponed.

## Minor Leagues

**GAMES TODAY.**

**AMERICAN ASSOCIATION.**

Toledo at Columbus.
Indianapolis at Louisville.
Milwaukee at Kansas City.
St. Paul at Minneapolis.

**INTERNATIONAL LEAGUE.**

Toronto at Montreal.
Rochester at Buffalo.
Baltimore at Newark.
Reading at Jersey City.

**SOUTHERN ASSOCIATION.**

New Orleans at Chattanooga.
Birmingham at Little Rock.
Atlanta at Memphis.
Mobile at Nashville.

**MIDDLE ATLANTIC LEAGUE.**

Fairmont at Wheeling.
Johnstown at Scottdale.
Charleroi at Cumberland.
Jeannette at Clarksburg.

**CENTRAL LEAGUE.**

Akron at Canton.
Fort Wayne at Springfield.
Erie at Dayton.

**NEW YORK-PENNA. LEAGUE.**

Elmira at Wilkes-Barre.
Williamsport at Scranton.
Syracuse at Harrisburg.
Binghamton at York.

**STANDING OF THE CLUBS.**

**AMERICAN ASSOCIATION.**

| | W. | L. | Pct. | | W. | L. | Pct. |
|---|---|---|---|---|---|---|---|
| Kan City | 19 | 7 | .731 | Milwaukee | 12 | 14 | .463 |
| M'n'apolis | 21 | 8 | .724 | Toledo | 10 | 17 | .370 |
| St. Paul | 17 | 13 | .567 | Louisville | 9 | 17 | .346 |
| Ind'napolis | 13 | 14 | .481 | Columbus | 9 | 20 | .310 |

**INTERNATIONAL LEAGUE**

| | W. | L. | Pct. | | W. | L. | Pct. |
|---|---|---|---|---|---|---|---|
| Rochester | 15 | 8 | .652 | Toronto | 13 | 12 | .520 |
| Newark | 12 | 10 | .545 | Reading | 11 | 11 | .500 |
| Baltimore | 14 | 12 | .538 | Buffalo | 8 | 12 | .400 |
| Montreal | 13 | 12 | .520 | Jersey City | 8 | 17 | .320 |

**SOUTHERN ASSOCIATION.**

| | W. | L. | Pct. | | W. | L. | Pct. |
|---|---|---|---|---|---|---|---|
| N. Orleans | 23 | 12 | .657 | Atlanta | 15 | 18 | .455 |
| Birm'ham | 19 | 12 | .613 | Mobile | 14 | 18 | .437 |
| Memphis | 17 | 13 | .567 | Chat'nooga | 12 | 18 | .400 |
| Little Rock | 16 | 17 | .485 | Nashville | 11 | 19 | .367 |

**MIDDLE ATLANTIC LEAGUE.**

| | W. | L. | Pct. | | W. | L. | Pct. |
|---|---|---|---|---|---|---|---|
| Scottdale | 6 | 2 | .750 | Jeannette | 5 | 5 | .500 |
| Cumberland | 6 | 3 | .667 | Clarksburg | 4 | 4 | .500 |
| Charleroi | 5 | 3 | .625 | Johnstown | 3 | 6 | .333 |
| Wheeling | 4 | 3 | .571 | Fairmont | 1 | 8 | .111 |

**CENTRAL LEAGUE.**

| | W. | L. | Pct. | | W. | L. | Pct. |
|---|---|---|---|---|---|---|---|
| Erie | 11 | 6 | .647 | Springfield | 8 | 10 | .444 |
| Akron | 10 | 6 | .625 | Canton | 9 | 13 | .409 |
| Dayton | 10 | 7 | .588 | Ft. Wayne | 7 | 13 | .350 |

**NEW YORK-PA. LEAGUE.**

| | W. | L. | Pct. | | W. | L. | Pct. |
|---|---|---|---|---|---|---|---|
| Bingh'ton | 11 | 5 | .688 | Elmira | 7 | 8 | .467 |
| Wil'msport | 11 | 5 | .688 | York | 6 | 9 | .400 |
| Wiks-Barre | 10 | 7 | .588 | Syracuse | 4 | 9 | .308 |
| Har'burg | 7 | 6 | .538 | Scranton | 4 | 11 | .267 |

**PACIFIC COAST LEAGUE.**

| | W. | L. | Pct. | | W. | L. | Pct. |
|---|---|---|---|---|---|---|---|
| Missions | 36 | 15 | .706 | Hollywood | 23 | 25 | .479 |
| Oakland | 29 | 25 | .537 | Portland | 20 | 29 | .408 |
| L. Angeles | 29 | 25 | .537 | Sacram'to | 25 | 30 | .455 |
| S. Fran'co | 28 | 26 | .519 | Seattle | 17 | 32 | .347 |

**RESULTS YESTERDAY.**

**AMERICAN ASSOCIATION.**

Louisville ....... 4—Indianapolis ...... 1
Louisville ....... 4—Indianapolis ...... 2
Toledo ........... 6—Columbus .......... 2
Minneapolis ...... 6—St. Paul .......... 4
Kansas City ...... 4—Milwaukee ......... 2

**INTERNATIONAL LEAGUE.**

Newark ........ 5—Baltimore ........ 3
Others postponed, rain.

**SOUTHERN ASSOCIATION**

New Orleans .... 7—Nashville ......... 1
Nashville ...... 2—New Orleans ....... 1
Memphis ........ 4—Atlanta ........... 2
Little Rock .... 5—Birmingham ........ 0
Mobile ......... 3—Chattanooga ....... 2

**MIDDLE ATLANTIC LEAGUE.**

All games postponed, rain.

**CENTRAL LEAGUE.**

*Akron ......... 8—Canton ........... 5
Springfield .... 6—Ft. Wayne ........ 1
Springfield .... 4—Ft. Wayne ........ 0
Erie ........... Rain ........... Dayton

*Ten innings.

**NEW YORK-PA. LEAGUE**

All games postponed, rain.

**PACIFIC COAST LEAGUE**

Hollywood ...... 5—Missions ......... 3
Missions ....... 4—Hollywood ........ 2
Sacramento ..... 5—Oakland .......... 4
Sacramento ..... 4—Oakland .......... 3
Los Angeles .... 10—San Francisco .... 5
*San Francisco .. 10—Los Angeles ..... 9
Seattle ........ 3—Portland ......... 2
Seattle ........ 7—Portland ......... 6

*Called in fifth by agreement.

**EASTERN LEAGUE.**

Pittsfield ...... 5—New Haven ....... 0
All others games postponed, rain.

**TRI-STATE LEAGUE.**

Ashland ......... 8—Parkersburg ...... 2
Other games postponed; rain.

# HEIDELBERG GETS RAW DEAL

By TOM BIRKS.

"What price glory?" That should be the slogan of the Heidelberg Soccer Club, National amateur, Western Pennsylvania and American League champion which has been selected as the goat in the forthcoming game with Preston North End, an English professional team now touring the United States and booked for Pittsburgh Saturday at Duquesne University grounds.

This is the second time in two years Western Pennsylvania has been a charitable institution for a foreign soccer team. Last season the Glasgow Rangers anchored in Pittsburgh, played a picked team, left with $5,000 of good American money, with the Clan Grant Club of Donora facing a deficit of $1,800 to worry over.

Heidelberg, while it cannot lose any money on the game, cannot make any either, and the club that was good enough to bring to Pittsburgh the only two National soccer championships it ever had, is $400 in the hole for the season's work.

**WHO'LL MEET THE DEFICIT?**

The booster organization of that little town is asking the question. "Who is going to face the deficit? Not the West Penn Football Association."

Under the conditions which the Preston club will appear are the following items: 65 per cent of the gross gate goes to Preston, 20 per cent goes to Duquesne University for the use of the grounds, 5 per cent goes to the United States Football Association, and the remaining 10 per cent goes to the West Penn for the staging of the game and paying expenses, which include $100 to Duquesne University, to be paid before the game.

At that Heidelberg is only playing second fiddle, as it was brought out at the West Penn council meeting that one of the councilmen had been dickering with the manager of the Preston tour to have it meet the Pittsburgh Celtics, but something must have developed that the load was shifted on the broad shoulders of Manager Balsarini.

It was noticeable much secrecy marked the correspondence previous to the meeting. None of it was available, which led one of the councilman to ask, caustically, "Why all the secrecy?."

All previous remarks are brought in the one question: "Why should Heidelberg take the field to battle Preston without a penny recompense?" According to soccer law, which, by the way, was brought out at the meeting by one of the members of the West Penn council, any club selected to play a game in the district by the local governing body, must necessarily fill the bill, under penalty of suspension. Therefore sport lovers not conversant with soccer law can sympathize with Heidelberg in its position.

**NOT SO GOOD ALONE**

Preston North End might be a wonderful soccer club, but so were the Glasgow Rangers, yet on the field without opposition they would not be worth a dime at the gate.

If they cannot draw alone, the opposition should be paid something for its end.

Western Pennsylvania soccer fans played the part of a Santa Claus in one game last season. In Pittsburgh we have a wonderful little American-born soccer club good enough to beat everything in the United States in the amateur ranks. It is very much in doubt. This little organization that brough fame to Western Pennsylvania in the soccer world may want to play exhibition games in other cities to get out of debt; and if they refuse to play this game for nothing, they will have a tough time getting a permit to play from a none-too sympathetic local governing body.

However, the West Penn council can be blamed. In its idol-worshiping attitude, all claims of local recognition are forgotten, and the manager of the Heidelberg team might as well say: "A prophet hath no honor in his own country.'

## *Columbia Oarsmen Eastern Leaders*

NEW YORK, May 20.—(AP.)—With the sprint season virtually over, the mantle of leadership among Eastern college oarsmen has fallen beyond dispute upon the shoulders of Rich Glendon's crack Columbia eight.

A clean sweep of a four-race regatta with Massachusetts Institute of Technology on the Harlem Saturday while Cornell was losing to Yale on Lake Cayuga, placed the Lions at the top of the heap as the only undefeated sprint crew in the East. Throughout the entire country only California's Olympic champions and Wisconsin can boast a similar record, and Wisconsin has yet to row its first race.

**COLIGNY WINS RACE**

PARIS, May 20.—(AP.)—Marcel Boussac's Coligny, by Ramus out of Balance, carried off the honors in the Grand Prix Du Printemps today in a close finish. Kedmond Blanc's Mignapouf led the field of 17 starters home, but was placed second for crowding. William Littauer's Areska was third. The race was worth $6,000 to the winner and was over the mile and one-half route.

**Sandlot Games Carded Today**

**CITY LEAGUE.**
Reliance Life at J. L. Thomas.

**ALLEGHENY VALLEY LEAGUE.**
Vandergrift at Freeport.
New Kensington K. of C. at Tarentum.
Walker Buicks at Parnassus.

**SOUTH HILLS CHURCH LEAGUE.**
Knoxville U. P. at Brookline M. E.

**STEEL CITY LEAGUE.**
Whoopee at Moore Cardinals.

**WAYNESBURG CITY LEAGUE.**
Normal at East Waynesburg.

## *Tad's Favorite Outdoor Sports*

(Shortly before Tad's recent death, he wrote and illustrated a series of articles describing in his inimitable style those ring battles which for thrills were indelibly stamped in his memory. These reminiscences deal not only with fights in which titles changed hands but also with thrilling affairs staged in private and at the smaller clubs. These stories will be published in the Pittsburgh Sun-Telegraph. Watch for the first one tomorrow.)

# EVENING SUN-TELEGRAPH MARKETS

New York Bond Market | Financial News and Views

## Forbes

### Industries Active, Grain Prices Down.

By B. C. FORBES

INDUSTRY very active. Retail trade mixed. Wheat at the lowest price in 14 years. Stocks lower at the end of the week than at the beginning. Money market little changed.

That summarizes last week's chief developments.

Sentiment concerning general prospects has toned down a little.

THE fall in grain prices incites concern. Not only is wheat, very slightly above a dollar a bushel for May, at a lamentably low level, but corn is fully 25 cents below a year ago, oats more than 15 cents and rye nearly 50 cents. Cotton is worth 2 cents less than 12 months ago, hides have dropped more than 50 per cent and sugar is also worth less. Beef and pork, however, at least hold their own.

Even prospects of good 1929 crops, the main cause, do not offset this price showing. American wheat is suffering less from increased domestic production than from the greatly increased Canadian and South American yields.

What the effect of this serious drop in American farm prices will have upon the nation's purchasing power remains to be seen, but at least it cannot be helpful. It probably will have little influence, however, upon political decisions at Washington.

SECURITY values had to meet, also, persistent reports that the Federal Reserve Banks in New York and Chicago had petitioned the Federal Reserve Board to sanction advances in their re-discount rates, but that the board had forbidden such action. This is within its power. But if the leading bankers throughout the country and other directors of Federal Reserve Banks are determined to raise the 5 per cent official rate, the probability is that the rate will be raised. It cannot be denied that the Reserve Board has lost prestige.

Monetary conditions have not improved. As in the previous week, the call rate in New York dropped at the close to 6 per cent, but this unusually low rate is likely to continue. Time loans cost 8¾ per cent to 9 per cent—contrasted with 5¼ per cent to 5½ per cent a year ago. Brokers' loans again expanded $14,000,000, due entirely to heavier lending from non-bank sources. Such loans are today $1,450,000,000 larger than a year ago, an increase not far from 100 per cent.

This enormously important new element in America's money market reduces the significance of the weekly bank reports and also the power of the reserve authorities over the money market. Corporate and other non-bank lenders are not obliged to carry reserves, as are banks. By and by this situation is bound to invite attention from our lawmakers.

ALTHOUGH stocks have been showing resiliency, there has been cooling of the speculative fever which formerly raged so furiously. Public participation in the stock market has notably diminished. There is less eagerness to rush in and buy this, that and the next touted stock on margin. At the same time the abnormal charges made for financing unpaid balances on stocks purchased have not caused any widespread public liquidation.

Fewer issues are being sensationally boomed by powerful operators. Radio, Montgomery Ward, General Motors, Chrysler, Baldwin, Wright, Curtiss, Anaconda and other coppers are no longer featured on front pages for spectacular skyrocketing. The losses suffered by dabblers in spectacularly manipulated issues have not been light.

Meanwhile, however, numbers of public utilities, and even certain oils, have enjoyed very substantial advances, and sentiment regarding them, as well as regarding many rails, is still bullish.

RAILWAY carloadings reveal that general activity has not abated but that new "records" are the rule. Certain centers report building has taken on new life. Steel output is the heaviest ever known. The motor industry still is another star performer. Although unable to catch up with production, oil consumption is the heaviest ever experienced. Rubber prices, stimulated by constantly expanding consumption, have advanced sharply. Employment shows no diminution, although men are still more plentiful that jobs at many points, due to the unexampled economic revolution now in progress. The latest commercial failure statistics show improvement.

Corporation earnings statements for the most part reveal either moderate or extraordinary gains, and dividend increases continue unprecedentedly numerous.

The reparations deliberations in Paris exercise little or no visible influence upon financial sentiment here. Nor do the deliberations in Congress. Stock market operators are more concerned about brokers' loans and money rates than about anything else. Wall Street's whole behavior suggests superficial rather than profound reasoning. So long as stocks stay up, why bother about anything else?

(Copyright, 1929, by B. C. Forbes.)

**Dividend Notice**

**ALLEGHENY STEEL COMPANY**
Brackenridge, Pa.
May 18th, 1929.

**Common Stock Dividend No. 252.**

The Board of Directors of the Allegheny Steel Company has declared a dividend of fifteen cents (15c) per share on the outstanding shares of common stock of the corporation, payable on June 18th, 1929, to stockholders of record May 31st, 1929.

**Preferred Stock Dividend No. 28.**

A dividend of $1.75 per share has been declared upon the outstanding shares of preferred stock of the corporation, payable on June 1st, 1929, to stockholders of record May 15th, 1929.

CHAS. C. HENDERSON,
Treasurer.

### Meeting Notices

MEETING NOTICE.

MEETING—The annual meeting of the Pittsburgh Association for the Improvement of the Poor will be held on Tuesday, May 21, 1929, at 11 a. m.

H. W. SHEPARD, Secretary.

## FINANCIAL NEWS AND VIEWS

**Rails Bulge on Decision.**

Coming in the midst of a weak market, the O'Fallon decision, regarded as a signal victory for the railroads, brought about a stiff rally, led, of course, by the rails which advanced enthusiastically.

This long-expected decision takes away the uncertainty that has held over the carrier shares for so long, which has prevented them from responding to good earnings statements and dividend returns. The rail stocks advanced from 3 to around 15 points in short order. Industrials also rallied sharply and stocks that had been weak advanced a point at a time between sales on heavy short covering and new buying.

Not only was the decision favorable to the railroads as a whole, inasmuch as this case had been looked upon as a "test case" of the whole matter of railway valuations, but its clarity came as a pleasant surprise. It had been generally anticipated that the Supreme Court would sidestep the matter, turning it back to the lower courts. But close students of the situation accepted the decision as wholly satisfactory from a railway viewpoint and phenomenal advances in the rails followed.

—$—

**Fireworks in Frisco.**

Demand for the carrier shares was general, embracing virtually the entire list, but there were some roads whose shares apparently were looked upon as moving into especially favorable position. It was in that quarter of the list that the outstanding activity and price advance developed. Some idea of the spectacular nature of the rise may be gleaned from the fact that Frisco, for example, which had ruled around 109½ through the morning, came out immediately after the decision in runs, one starting at 110¾ and ending at 116, and the next starting at 116 and running to 125. Erie, Central, Reading, Norfolk and Western, New Haven and Baltimore and Ohio monopolized much of the tape in the final hour.

—$—

**Market Circles Confused**

The irregular action of the market portrayed quite accurately the confusion of thought prevailing through the Street generally. Banking and market circles alike are in more or less of a quandary, neither one nor the other of the groups knowing just how to size up the latest rumored controversy in Federal Reserve circles. The reported move by the Chicago and New York banks in seeking authority to raise their rediscount rates, and the reputed refusal of the board to sanction such action, is something which very evidently is not making for greater confidence. Both banks are in exceptionally strong position as judged by their reserve ratios; therefore an advance in their rates could only be accepted as designed to bring the rediscount charge closer to the open market rate for commercial paper which should tend to discourage member borrowings at these centers.

—$—

**The Kennecott Dividend.**

That the stock market was not in a position to respond to good news was the interpretation generally placed on its failure to respond to such good news as came out during the day. Perhaps there may have been some disappointment with the Kennecott dividend action which resulted in the rate on that stock being raised from $4 to $5 annually, but this was only in quarters which had not revised views held when copper prices were much higher. Generally speaking, the increase amounting actually to 25 per cent was accepted as quite satisfactory, but those who had been looking for more were inclined to take it as "half a loaf" and better than none.

—$—

**Fewer Spindles Active.**

The Department of Commerce reports that, according to preliminary census figures, 35,258,490 cotton spinning spindles were in place in the United States April 30, of which 30,924,184 were operated at some time during the month, compared with 31,123,998 for March and 30,950,340 for April, 1928.

—$—

**Warner Bros. 2-for-1 Split.**

Directors of Warner Brothers Pictures, Inc., voted, subject to stockholders' approval, to increase authorized common stock from 2,500,000 to 7,500,000 no par shares and to split the common 2 for 1.

It is contemplated that not later than September 1, 1929, an initial quarterly dividend of 75 cents a share will be declared and paid upon common outstanding after the split-up, this being at the annual rate of $6 a share upon common stock now outstanding. From time to time as it may be deemed advisable, the directors expect to declare extra dividends. Accordingly, it is contemplated an extra dividend of 12½ cents a share will be declared and paid upon the common outstanding after the split-up. Stockholders will vote on the plan June 21.

—$—

**World Sugar Production.**

World production of cane and beet sugar in 1929 is estimated by the Department of Commerce at 30,237,000 short tons as compared with 28,234,000 tons in 1928.

—$—

**Cigarets Cut in New York.**

The United Cigar Stores and Schulte Retail Stores will reduce 15-cent packages of cigarets to two-for-a-quarter in New York, effective Friday. Schulte will also reduce cigar prices.

—$—

**Fisher's Index Higher.**

Prof. Irving Fisher's wholesale price idea stands at 95:9 in the week ended May 17, up 0.2 over the preceding week.

—$—

**Pure Oil's Fine Showing.**

The Pure Oil Company and subsidiaries report for the year ended March 31, 1929, net income of $11,224,081 after interest, federal taxes, depreciation, depletion, subsidiary preferred dividends, etc., equivalent, after preferred dividends, to $3.05 a share on 3,038,370 shares of common stock. This compares with net of $4,710,585 for the preceding year, or 97 cents a share.

—$—

**St. Regis Paper.**

The St. Regis Paper Company and subsidiaries report, in the first consolidated balance sheet and statement of earnings which they ever have made public, a net profit for 1928 of $5,952,315, equivalent, after preferred dividends, to $7.50 a share on 750,000 shares of common stock outstanding. This compares with a profit of $1,133,594 in 1927, equivalent to $1.62 a share on 587,780 shares. Last November the holders of common stock received rights to subscribe to 150,000 shares at $75 a share. Payment for the shares was made on December 26, so that the company received practically no benefit before the end of the year from the $11,250,000 received from this source.

—$—

**California Oil Output Off.**

California daily average crude oil output decreased 10,700 barrels in the past week to 737,500 barrels.

—$—

**Holiday Abroad.**

Owing to Whitsuntide holidays, the London Metal Exchange and Liverpool cotton and wheat markets are closed today.

—$—

**Radio-Sparks Withington Deal.**

The Radio Corporation has purchased from Sparks Withington Company various patents on radio construction and has granted Sparks Withington a license under all Radio corporation patents, thus ending litigation between the two companies.

—$—

**Congress Cigar.**

Directors of Congress Cigar Company, Inc., are expected to order a $1.50 quarterly payment, placing the outstanding 350,000 shares on a $6 annual basis, at their scheduled meeting next week. The expectation is based upon the anticipation that earnings will run close to $10 a share on the outstanding 250,000 shares, which would compare with $8.53 net a share reported in 1928.

—$—

**Pittsburgh Coal Production.**

Pittsburgh Coal Company produced 222,813 tons of coal in the week ended May 18. This compares with 234,758 tons a week ago and 147,346 tons in the corresponding week a year ago.

—$—

**Transcontinental Active.**

Transcontinental Oil had a big opening on the stock exchange, starting with 23,000 shares at 13⅞, for a gain of 1⅝ points over the preceding close. The company jointly with the Mid-Kansas Oil and Gas Company, a subsidiary of the Ohio Oil Company, is a large producer of crude in the Yates field of West Texas. There has been an increasing demand for West Texas oil recently, leading to expectations of an advance in price shortly.

—$—

**Johns Manville-Asphalt.**

There is a rumor in the Street that the General Asphalt Company may segregate its oil and asphalt properties and sell the latter to Johns Manville.

## COTTON MARKET

NEW YORK, May 20.—Cotton opened firm today at an advance of 6 to 13 points and sold about 14 to 17 points net higher in the early trading. Covering and trade commission house buying on the advance carried July up to 18.95 and December to 20.06. The market appeared to be influenced by reports of further rains in the South over Sunday and continued complaints of overflows in the Mississippi Valley. Considerable realizing developed at the higher prices, but the market held within 4 or 5 points of the best at the end of the first half hour. Owing to the Whitsuntide holiday there were no Liverpool cables to influence sentiment either way and the futures markets in Alexander, Havre and Bremen were also closed.

The advance to 18.97c for July and 19.06c for December was followed by reactions of 10 or 12 points during the middle of the morning. The weather forecast seemed rather less favorable than some had expected, however, while there appeared to be a little more nervousness over the situation as to overflows in the Mississippi Valley, and the market steadied up again later in the morning. At midday prices were within 2 or 3 points of the best, with July selling around 18.95c and December 19.03c, or 12 to 17 points net higher.

### Foreign Exchange.

(Reported by Mellon National Bank.)

| | |
|---|---|
| English sterling, demand | $4.84⅝ |
| do cables | 4.85 1-16 |
| French francs, demand | .0390½ |
| do cables | .0390¾ |
| Italian lire, demand | .0523 5-16 |
| do cables | .0523 9-16 |
| German marks, demand | .2376¾ |
| do cables | .2378¾ |

### Gasoline and Naphtha

| | |
|---|---|
| Kerosene | 16c |
| Gasoline, motor | 17c |
| Gasoline, 68-70 degrees | 20c |
| Ethyl gasoline | 20c |

## CHICAGO BOARD

CHICAGO, May 20.—Wheat prices averaged higher early today, with considerable demand coming from houses that asserted rallies were to be expected after recent drastic downturns. Notice also was taken that various crop reports from the Southwest were less optimistic than of late. Opening at ¼c off to ¾@¼c up, wheat later sagged somewhat, but afterward scored gains all around. Corn, oats and provisions were likewise firmer, with corn starting ⅛c to ½c higher, and subsequently continuing to climb.

In addition to wheat buying today based on the ground that all the bear news regarding an excessive supply was out, and that any radical change in the situation must be constructive, wheat traders today appeared to be influenced at times by more or less adverse crop advices from sections where the 1929 harvest was under way. A leading Chicago expert telegraphed today from Dalhart, Texas, that wheat showed irregular condition throughout Texas and Oklahoma.

According to this authority, wheat was poor to fair south of Amarillo, Tex., but gradually became better northward, where more than half was from average to better. There were many fields, however, he said, with stands so thick from heavy spring stooling and volunteer growth that plants were spindly and short, giving a grassy appearance and producing small heads, with shallow roots.

The following quotations on the Chicago Board of Trade are reported by A. E. Masten & Co.:

| | Open. | High. | Low. | Close. | Saturday. |
|---|---|---|---|---|---|
| WHEAT— | | | | | |
| May | 1 01⅞ | 1 03¼ | 1 01¼ | 1 03¼ | 1 01⅝ |
| July | 1 05⅝ | 1 06¾ | 1 05⅛ | 1 06⅝ | 1 05⅜ |
| Sept. | 1 09¼ | 1 10⅜ | 1 08⅝ | 1 10⅜ | 1 09⅛ |
| Dec. | 1 13⅝ | 1 15¼ | 1 13½ | 1 15⅛ | 1 13⅝ |
| CORN— | | | | | |
| May | 85½ | 86½ | 85½ | 86¼ | 85⅝ |
| July | 88 | 88⅝ | 87½ | 88⅜ | 87¾ |
| Sept. | 89¼ | 90⅛ | 88⅝ | 90 | 89 |
| Dec. | 83⅝ | 84½ | 83⅝ | 84⅝ | 83½ |
| OATS— | | | | | |
| May | 46½ | 46¾ | 46⅜ | 46¾ | 46¼ |
| July | 44⅝ | 45⅜ | 44½ | 45¼ | 44⅝ |
| Sept. | 43 | 43½ | 43 | 43½ | 43 |
| RYE— | | | | | |
| Sept. | 88½ | 89⅝ | 88½ | 89⅛ | 88½ |
| LARD— | | | | | |
| Sept. | 12 02 | 12 02 | 12 00 | 12 02 | 12 00 |

## NEW YORK BOND MARKET

NEW YORK, May 20.—(AP.)—Transactions in the most active bonds on the New York Stock Exchange today were as follows, 000 omitted in sales column (United States bonds in dollars and thirty-seconds of dollars):

UNITED STATES GOVERNMENT BONDS

| Sales. | | High. | Low. | Last. |
|---|---|---|---|---|
| 3 | Lib 3½s '32-47 | 97.27 | 97.27 | 97.27 |
| 2 | Do 1st 4s | 97 | 97 | 97 |
| 6 | Do 1st 4¼s | 99.9 | 99.9 | 99.9 |
| 124 | Do 4th 4¼s | 99.11 | 99.9 | 99.8 |
| 15 | Do rcg | 99.8 | 99.8 | 99.8 |
| 45 | Treas 4s '44-54 | 104.11 | 104 | 104.9 |
| 12 | Do 3¼s '40-43 | 97 | 97 | 97 |

CORPORATION BONDS.

| Sales. | | High. | Low. | Last. |
|---|---|---|---|---|
| 4 | Abra & Str 5½s '43 | 105⅞ | 105½ | 105⅞ |
| 30 | Alleg Corp 5s '44 | 100 | 99½ | 99⅞ |
| 3 | Allis Chal 5s '37 | 99½ | 99½ | 99½ |
| 1 | Am Agr Chem 7½s | 104 | 104 | 104 |
| 1 | Am Chain sf db 6s | 95 | 95 | 95 |
| 1 | Am Cyan 5s '42 | 95⅛ | 95⅛ | 95⅛ |
| 40 | Am Inter 5½s '49 | 105 | 104½ | 104⅞ |
| 71 | Am I G 5½s | 101¾ | 101⅝ | 101⅝ |
| 8 | Am Smelting 5s | 100⅛ | 100 | 100 |
| 1 | Am Sugar Ref 6s | 103 | 103 | 103 |
| 16 | Am T & T 5½s | 106⅛ | 106 | 106⅛ |
| 15 | Do col 5s '46 | 102⅝ | 102⅛ | 102⅛ |
| 17 | Do sf 5s '60 | 103 | 102⅝ | 103 |
| 1 | Do cvt 4½s | 99⅝ | 99⅝ | 99⅝ |
| 20 | Do col 4s | 90 | 90 | 90 |
| 380 | Do cvt 4½s '39 | 128⅛ | 126½ | 127 |
| 1 | Am W W & Elec 5s | 97½ | 97½ | 97½ |
| 6 | Am Writ Pap 6s '47 | 79½ | 79½ | 79½ |
| 16 | Anaconda Cop 6s '53 | 104½ | 104¼ | 104⅜ |
| 13 | Arm Co Del 5½s | 90½ | 89⅞ | 89⅞ |
| 7 | Do rest 4½s | 89½ | 89½ | 89⅝ |
| 87 | A T&SF cvt 4½s '48 | 112¼ | 111⅜ | 111⅝ |
| 5 | Do gen 4s | 92 | 92 | 92 |
| 20 | Do gen 4s | 90 | 90 | 90 |
| 1 | Atl G & W I 5s | 70¼ | 70 | 70 |
| 8 | Atl Ref deb 5s | 101 | 100½ | 101 |
| 10 | B & O rfg 6s '95 | 108⅝ | 108⅛ | 108⅛ |
| 2 | Do 5s | 100⅞ | 100⅞ | 100⅞ |
| 2 | Do D 2000 | 100¼ | 100 | 100 |
| 6 | Do cvt 4½s | 97 | 96½ | 96½ |
| 6 | Do gold 4s | 91½ | 91¼ | 91¼ |
| 6 | Do 4s T&C Div | 83¾ | 83 | 83¼ |
| 1 | B T Pa 1st 5s C'60 | 105 | 105 | 105 |
| 17 | Beth Stl con 6s A | 103¼ | 103 | 103 |
| 7 | Do 5½s | 103 | 102⅝ | 102⅝ |
| 1 | Do rfg 5s | 100½ | 100½ | 100½ |
| 3 | Do p m 5s '36 | 100 | 100 | 100 |
| 2 | Botany C M 6½s | 64 | 64 | 64 |
| 2 | Bow B Hotel Es '34 | 98 | 98 | 98 |
| 2 | Bkln Ed gen 6s B | 100½ | 100½ | 100½ |
| 2 | Do gen 5s A | 103 | 103 | 103 |
| 8 | Bkln M T 6s | 94⅞ | 94⅞ | 94⅞ |
| 1 | Bkln U E 1st 5s | 87½ | 87½ | 87½ |
| 1 | Cal Pet 5½s '38 | 100½ | 100½ | 100½ |
| 2 | Can Nt Ry 4½s '54 | 93¾ | 93¾ | 93¾ |
| 3 | Do 4½s '57 | 94 | 93¾ | 93¾ |
| 1 | Can North 4½s | 97¾ | 97¾ | 97¾ |
| 21 | Can Pacific 4½s | 97½ | 97 | 97⅛ |
| 17 | Do deb 4s | 82⅞ | 82½ | 82⅞ |
| 1 | Caro C & Ohio 6s | 107 | 107 | 107 |
| 2 | Do 5s | 101½ | 101½ | 101½ |
| 1 | Cent New Eng 4s | 80 | 80 | 80 |
| 45 | Central Pac 5s | 100½ | 100 | 100 |
| 10 | Certainteed 5½s 48 | 79¼ | 78¾ | 78⅝ |
| 4 | Cespedes Sug 7½s | 94 | 94 | 94 |
| 5 | Ches Corp 5s '47 | 99 | 98½ | 98½ |
| 6 | Ches & O cv 4½s30 | 99½ | 99 | 99 |
| 25 | Do 4½s A '93 | 93¾ | 93¼ | 93⅜ |
| 1 | Ch & Alton 3½s ctf | 68 | 68 | 68 |
| 1 | C B & Q rfg 5s A | 105 | 105 | 105 |
| 3 | Do 3½s Ill div | 84⅝ | 84⅝ | 84⅝ |
| 5 | C & E I 5s '51 | 82½ | 82 | 82⅛ |
| 3 | Chi Gt West 4s | 67½ | 67 | 67⅛ |
| 15 | CM&StP&P 5s '75 | 91⅝ | 91 | 91 |
| 94 | Do adj 5s 2000 | 73 | 72¼ | 72½ |
| 2 | Chi & N W rfg 5s | 103 | 103 | 103 |
| 2 | Do 4½s 2037 stp | 92⅞ | 92⅞ | 92⅞ |
| 5 | Chicago Ry 5s | 83 | 83 | 83 |
| 1 | C R I & P 4½s '52 | 91 | 91 | 91 |
| 28 | Do rfg 4s | 94 | 93⅞ | 93⅞ |
| 8 | C St P M & O c 6s | 99½ | 99¼ | 99¼ |
| 5 | Do deb 5s | 97¼ | 97¼ | 97¼ |
| 6 | Chi & W Ind 4s | 85½ | 85 | 85⅛ |
| 1 | Chile Copper 5s '47 | 95¾ | 95¾ | 95¾ |
| 1 | Cinn G & E 4s '62 | 87 | 87 | 87 |
| 1 | CCC&SL cb 4½s'31 | 98½ | 98½ | 98½ |
| 10 | Cleve Un Ter 5½s | 108 | 108 | 108 |
| 7 | Colon Oil 6s '38 | 101 | 101 | 101 |
| 14 | Col G & E 5s '52 | 99¼ | 98⅝ | 98⅝ |
| 5 | Com Inv Tr 6s | 92¾ | 92⅝ | 92⅝ |
| 35 | Do 5½s '49 | 96 | 95½ | 95½ |
| 12 | C Coal of Md 5s | 66 | 66 | 66 |
| 3 | C Gas N Y 5½s'45 | 104¾ | 104¾ | 104¾ |
| 1 | Container Cor 6s'46 | 92¾ | 92¾ | 92¾ |
| 3 | Cr C & Seal 6s '47 | 97½ | 97½ | 97½ |
| 6 | Crown Will 6s '51 | 101¼ | 101 | 101¼ |
| 43 | Cuba C Sug db 8s | 59¾ | 59¼ | 59¼ |
| 2 | Do cvt db 7s | 59½ | 59½ | 59½ |
| 1 | Cuba Nor Rys 5½s | 83 | 83 | 83 |
| 2 | Cuba RR rfg 7½sA | 100¼ | 100¼ | 100¼ |
| 11 | Cub-Am Sug col 8s | 101½ | 100¼ | 100½ |
| 2 | Cub Dom Sug 7½s | 84 | 84 | 84 |
| 1 | Cumbrid T & T 5s | 100¼ | 100¼ | 100¼ |
| 1 | D G & E 1st5½s | 100 | 100 | 100 |
| 12 | D & R G con 4s | 88¾ | 88¼ | 88⅛ |
| 4 | Do W rgn 5s | 92½ | 92¼ | 92½ |
| 4 | Det Edod 1st&ref6sB | 107 | 107 | 107 |
| 15 | Det Ed 5s '55 | 101¼ | 101 | 101 |
| 25 | Dodge Bro db 6s'40 | 102⅜ | 102 | 102 |
| 3 | Dold Jacob Pr 6s | 87¾ | 87 | 87 |
| 3 | East Cuba Sug 7½s | 79 | 79 | 79 |
| 56 | Erie rf&imp 5s '67 | 94½ | 94 | 94⅛ |
| 5 | Do 1st cn pr 4s | 82⅞ | 82¾ | 82⅞ |
| 1 | Erie gen lien 4s | 76½ | 76⅛ | 76⅛ |
| 2 | Do Erie vct 4s A | 81 | 81 | 81 |
| 7 | Fla E C 5s '74 | 75¼ | 75¼ | 75¼ |
| 1 | Do 4½s | 91¾ | 91¾ | 91¾ |
| 1 | Gen Asph 6s '39 | 106¾ | 106¾ | 106⅝ |
| 33 | Gen Mtr Acpt 6s'37 | 102 | 101¾ | 101⅞ |
| 11 | Goodrich B F 6½s | 106¾ | 106⅝ | 106⅝ |
| 11 | Goodyr T&R 5s '57 | 93 | 92¼ | 92½ |
| 38 | Goth Silk Hos 6s | 100½ | 100 | 100½ |
| 12 | Gould Coup 6s '40 | 76½ | 75 | 75 |
| 1 | Gr Tr Ry Can 6s | 104¼ | 104¼ | 104¼ |
| 20 | Gt North Ry 7s A | 109½ | 109½ | 109½ |
| 1 | Do gen 5s | 104¼ | 104¼ | 104¼ |
| 1 | Gulf Sta Stl 5½s'42 | 97¼ | 97¼ | 97¼ |
| 3 | Hud Coal 5s A '62 | 75⅝ | 75 | 75⅝ |
| 6 | Hud & M rfg 5s A | 92¼ | 92 | 92 |
| 3 | Do adj inc 5s | 75¾ | 75⅝ | 75⅝ |
| 8 | Hum Oil & Ref 5½s | 101¾ | 100⅞ | 100⅞ |
| 7 | Illinois Cent 4¾s | 97½ | 97½ | 97½ |
| 1 | Ill Cent 4s '52 | 89 | 89 | 89 |
| 2 | IC&CSL&NO rf5sA | 101 | 101 | 101 |
| 10 | Ill Steel deb 4½s | 99½ | 99½ | 99½ |
| 2 | Interboro R T 7s | 94 | 94 | 94 |
| 14 | Do rfg 5s | 69¾ | 69¾ | 69¾ |
| 15 | Do rfg 5s stmp | 69¾ | 69¾ | 69¾ |
| 11 | Int Cement 5s '48 | 106¼ | 106 | 106 |
| 3 | Int G Nor adj 6s | 88¾ | 88¾ | 88¾ |
| 4 | Int Match 5s '47 | 97¼ | 96¾ | 97⅛ |
| 2 | Int Paper cvt 5s A | 90¾ | 90¾ | 90¾ |
| 5 | Int Ry C A 6½s'47 | 96 | 96 | 96 |
| 9 | Do 6s | 92¾ | 91½ | 92⅜ |
| 36 | Int T&T cv 4½s '39 | 123¾ | 122½ | 123 |
| 47 | Do deb 4½s '52 | 92½ | 92⅛ | 92⅛ |
| 2 | K C F S & M 4s | 91 | 90½ | 91 |
| 2 | K C Pow & Lt 5s | 103½ | 103½ | 103½ |
| 3 | K C South rfg 5s | 98¼ | 98⅛ | 98⅛ |
| 1 | K C Term 1st 4s | 87½ | 87½ | 87½ |
| 6 | Kansas G&E 5s | 104¼ | 104¼ | 104¼ |
| 2 | Lac Gas S L 5½s | 104 | 104 | 104 |
| 6 | Do 1st 5s | 98¼ | 98 | 98 |
| 2 | L E & W 1st 5s | 100 | 100 | 100 |
| 1 | Leh Val NY 4½s | 96⅝ | 96⅜ | 96⅜ |
| 10 | Liggett & M 7s | 118¼ | 118¼ | 118⅛ |
| 1 | Loews 6s ww '41 | 108 | 108 | 108 |
| 30 | Do 6s ex-war | 97⅞ | 97 | 97⅞ |
| 2 | L & N 1st rfg 4½s | 97½ | 97½ | 97½ |
| 2 | Do unified 4s | 98½ | 98½ | 98⅛ |
| 2 | Market St Ry 7s | 85½ | 85½ | 85½ |
| 5 | Met Ed 5s | 101¼ | 101¼ | 101⅜ |
| 1 | Met W S E Ch 4s | 74¾ | 74¾ | 74¾ |
| 1 | Midvale Stl cvt 5s | 99 | 99 | 99 |
| 2 | MER&L 1sts'61B | 100⅜ | 100⅜ | 100⅜ |
| 2 | Do 4½s | 98 | 98 | 98 |
| 1 | M&StL rfg 6s '62 | 20¼ | 20¼ | 20½ |
| 37 | Do 1st rfg 4s | 22⅝ | 21¼ | 21¼ |
| 2 | MK&T 1st 4s | 84⅝ | 84⅜ | 84⅜ |
| 13 | Mo Pac rfg 5s'65A | 98 | 97 | 98 |
| 2 | Purity Bak 5s '48 | 91¾ | 91¾ | 91¾ |
| 27 | Reading gen 4½s | 97¼ | 97 | 97 |
| 21 | Rep Brass 6s | 103 | 102¾ | 103 |
| 6 | Rem Rand 5½s47w | 93½ | 93 | 93 |
| 2 | Rio Gr W 1 tr 4s49 | 81⅝ | 81⅝ | 81⅝ |
| 2 | Roch G&El 7s '46 | 107½ | 107½ | 107½ |
| 2 | SLIM&S rfg 4s | 99½ | 99½ | 99½ |
| 10 | SL&SF pr ln 5s B | 100 | 100 | 100 |
| 3 | Do 4½s '78 | 87½ | 87½ | 87½ |
| 10 | Do pr ln 4s A | 85 | 85 | 85 |
| 3 | St L S W 1st 4s | 84½ | 84½ | 84½ |
| 13 | Do con 4s | 94¾ | 94 | 94 |
| 13 | San An Pub Svc 6s | 106⅝ | 106⅜ | 106⅜ |
| 3 | SA&A Pass 1st 4s | 89⅜ | 89⅜ | 89⅜ |
| 1 | Schulco In 6½s ctA | 94½ | 94½ | 94½ |
| 1 | Do 6½s B | 93¼ | 93½ | 93½ |
| 12 | Seab A L con 6s | 79¾ | 79 | 79 |
| 2 | Do adj 5s | 48 | 48 | 48 |
| 1918 | South Pac 4½s '69 | 91¼ | 90 | 90⅜ |
| 24 | Shell P L 5s '52 | 94⅜ | 94½ | 94⅜ |
| 12 | Shell Un 5s '47 | 95⅜ | 95⅜ | 95⅜ |
| 12 | Silesian Am col 7s | 96½ | 96⅜ | 96⅜ |
| 9 | Sinc C Oil col 7s | 102¼ | 102 | 102 |
| 14 | Do 6½s | 99¾ | 99¼ | 99⅜ |
| 12 | Do 6s D '30 | 98⅜ | 98¼ | 98⅜ |
| 1 | Do 5½s '38 | 95 | 95 | 95 |
| 3 | Smith Corp 6½s | 101 | 101 | 101 |
| 1 | Sou Pac cvt 5s '34 | 100 | 100 | 100 |
| 30 | Do 4½s '68 | 91¾ | 90 | 90 |
| 8 | Do rfg 4s '55 | 91¼ | 91 | 91 |
| 2 | Do col tr 4s | 89½ | 89¼ | 89¼ |
| 3 | South Ry gen 6½s | 120 | 119¾ | 120 |
| 8 | Do 6s '81 Feb | 93 | 92½ | 92½ |
| 4 | Do 6 '61 Sept | 93 | 92¾ | 92¾ |
| 2 | Do 6s '62 March | 92¾ | 92¾ | 92¾ |
| 3 | Chin Gov Ry 5s '51 | 87½ | 87½ | 87½ |
| 9 | Col 6s '25-51 | 84⅞ | 84⅝ | 84⅝ |
| | Do M B 6½s '47 | 81 | 81 | 81 |
| 1 | Comp A B 7½s | 85 | 85 | 85 |
| 1 | Copenhagen 2s '52 | 92 | 92 | 92 |
| 1 | Cordoba P Tr 4½s | 94½ | 94½ | 94½ |
| 1 | Cuba 5s ('04) '46 | 100¼ | 100¼ | 100¼ |
| 6 | Do A ('14) '49 | 101 | 101 | 101 |
| 15 | Cundins M 6½s | 82½ | 82½ | 82½ |
| 1 | Czecho Ss '52 | 110 | 110 | 110 |
| 1 | Danish Mun 6s A | 110 | 110 | 110 |
| 10 | Denmark 6s '42 | 103⅜ | 103⅜ | 103⅜ |
| 23 | Denmark 4½s '62 | 88 | 87⅝ | 87⅝ |
| 1 | Duke Pr Pow 6s 66 | 102⅝ | 102⅝ | 102⅝ |
| 5 | D E Ind sfg 6s '62 | 102 | 102 | 102 |
| 1 | Do 6s '47 | 102¼ | 102¼ | 102¼ |
| | Do 5½s '53 Nov | 101⅞ | 101⅞ | 101⅞ |
| 1 | Est Ry 8s '50 | 97½ | 97½ | 97¾ |
| 2 | Fiat 7s '46 ex-war | 93¾ | 93¾ | 93⅞ |
| 2 | Finland sfg 7s '50 | 99⅜ | 99⅜ | 99⅜ |
| 11 | Do 6½s '56 | 97½ | 97 | 97 |
| | Do '42 | 99 | 99 | 99 |
| 15 | France 7½s '41 | 112 | 111¼ | 111¾ |
| 8 | Do 7s '49 | 108 | 107½ | 107¾ |
| 1 | Ger Gen El 7s '45 | 102 | 102 | 102 |
| 6 | Ger C A 6½ 60ct | 80⅜ | 80 | 80⅜ |
| 1 | Ger Nat Ry 7s '93 | 105 | 105 | 105 |
| 1 | Ger Gen El 7s '45 | 102 | 102 | 102 |
| 3 | Do 6½s ex-war | 96⅝ | 96⅜ | 96⅜ |
| 1 | Do 6s '48 | 94 | 94 | 94 |
| 1 | Greece 5½s '68 | 84¼ | 84¼ | 84¼ |
| 2 | Do 6s '68 | 82⅝ | 82⅝ | 82⅝ |
| 4 | Heidelbrg 7½s '50 | 101 | 101 | 101 |
| 14 | Hung M 7s '49 | 82½ | 82 | 82⅛ |
| 1 | Inedor Stl 6s '48 | 83½ | 83½ | 83½ |
| 5 | Irish F S 5s '60 | 96¾ | 96¾ | 96¼ |
| 1 | It Cr Con 7s '47 B | 95 | 95 | 95 |
| 24 | Italy 7s '51 | 96⅝ | 95⅝ | 95⅝ |
| 10 | Japan 6½s '54 | 100 | 100 | 100 |
| 4 | Do S Lp 4s '31 | 91¾ | 91¼ | 91¼ |
| 8 | K & T 5s '59 war | 98 | 98 | 98 |
| 1 | Leipzig sfg 7s '47 | 98⅝ | 98⅝ | 98⅝ |
| 1 | Lyons 6s '34 | 98⅝ | 98⅝ | 98⅝ |
| 1 | Marseilles 6s '34 | 98⅛ | 98⅛ | 98⅛ |
| 1 | Mex 10 eidesassstlg | 18 | 18 | 18 |
| 2 | Miag MM7s'56ex-w | 88½ | 87 | 87 |
| 2 | Mil City 6½s '52 | 98½ | 98½ | 98½ |
| 7 | Min. Ger 6½s '52 | 91½ | 91½ | 91½ |
| 6 | Netherlnds 6s '72 | 104¾ | 104¾ | 104¾ |
| 1 | N S Wales 5s '57 | 92¾ | 92¾ | 92¾ |
| 2 | Do 5s | 92½ | 92½ | 92½ |
| 2 | Nord Ry 5½s '36 | 100½ | 100½ | 100½ |
| 1 | N Ger Lloyd 6s'47 | 92 | 92 | 92 |
| 4 | Norway 6s '44 | 101¼ | 101¼ | 101¼ |
| 3 | Norway 5½s '65 | 100 | 100 | 100 |
| 1 | Do 5s '63 | 95 | 95 | 95 |
| 5 | Nor Mun Bk 5s '67 | 91¾ | 91¾ | 91¾ |
| 2 | Norweg H E 5½s 57 | 90¼ | 90 | 90¼ |
| 2 | Nuremberg 6s '52 | 84½ | 84½ | 84½ |
| 7 | Panama 5s A '63 | 94 | 94 | 94 |
| 5 | Par-Lyons-Med 5s58 | 99¾ | 99¾ | 99¾ |
| 1 | Pernambuco 7s '47 | 92 | 91 | 91 |
| 8 | Peru 7s '59 | 87½ | 87 | 87 |
| 4 | Do 1st 6s '60 | 87½ | 87½ | 87¾ |
| 1 | Poland 8s '50 | 96 | 95⅝ | 95⅝ |
| 14 | Do 7s '47 | 84½ | 84 | 84⅜ |
| 6 | Queensland 7s '41 | 111 | 110 | 110 |
| 2 | Rhine Westf 6s '52 | 91½ | 91½ | 91½ |
| | Do 6s '53 | 91 | 91 | 91 |
| 1 | Rima Steel 7s '55 | 93¾ | 93¾ | 93¾ |
| 10 | R de J 6½s '53 | 94½ | 93¾ | 93⅝ |
| 10 | R G de S 8s '46 | 105½ | 105½ | 105½ |
| 1 | Do 6s '68 

# EVENING SUN-TELEGRAPH MARKETS

Stocks See-Saw — Wall Street Quotations

## STOCK MARKET BLOWS COLD AND HOT

NEW YORK, May 20.—(AP.)—The stock market alternately blew hot and cold today, but the line of least resistance appeared to be downward. Pools succeeding in marking up a few specialties in which favorable developments are pending, but rallies in the general list invariably attracted a fresh flood of offerings which carried a long list of issues down 1 to nearly 10 points below last week's closing quotations.

With directors of the New York and Chicago Federal Reserve Banks reported in favor of a higher rediscount rate, the prospect of further "money pinches" around June 1, June 15 and July 1 and nearly a billion dollars required to take up stock purchase "rights" before the first of August, there was little incentive for any general revival of bullish activity.

**HOPE FOR ADVANCE**

Operators for the rise were not entirely discouraged, however, hoping that a settlement of the reparations problem or a favorable decision in the St. Louis and O'Fallon case might lift the market out of the narrow trading area within which it has been floundering for the last few weeks.

Trade and business news continues favorable. The annual dividends on Kennecott Copper was increased today from $4 to $5, directors of Du Pont declared a 50 percent extra and a 2 for 1 stock split-up was authorized by directors of Warner Brothers Pictures. Rumors of an early increase in Mid-Continent Crude Oil prices were again in circulation.

Call money renewed at 7 per cent and held steady at that figure throughout the early part of the session, although loans in the "outside market" were available as low as 6 per cent. Time money and commercial paper rates held firm, the former being quoted at the highest mid-day levels in nearly 40 years.

Sparks Withington, responding to reports of large current earnings, soared 15 points to a new high record at 275, or more than 100 points above the price quoted when it was listed less than 2 months ago. Allied Chemical ran up nearly 10 points. Warner Brothers Pictures was pushed up about 4 points, but lost all its gain on the traditional "selling on the good news" following the stock split-up announcement. Newton Steel crossed 111 to a new peak.

**MIDLAND BREAKS**

Midland Steel Producers preferred broke 9 points. American Tobacco A and B broke 6½ and 2⅝ points, respectively, on selling inspired by the reduction in retail cigaret prices. By-Products Coke and General Electric each dropped 6 points, United Aircraft 5⅝ and Commercial Solvents, Du Pont, Anaconda, A. M. Byers, Calumet and Arizona, Granby Copper, American Telephone, Gardner Motors, Electric Auto Lite, Westinghouse Electric, Commonwealth Power and Youngstown Sheet and Tube were among the long list of issues selling off 2 to 4 points.

## STANDARD OIL SUBSIDIARIES

(Reported by Kay, Richards & Co.)

| | Bid. | Ask. |
|---|---|---|
| Anglo-Am Oil non vot | 14⅞ | 15 |
| Do voting | 15⅜ | 16¼ |
| Borne-Scrymser | 38 | 42 |
| Buckeye Pipe Line | 69½ | 71 |
| Chesebrough Mfg | 170 | 175 |
| Continental Oil | 22 | 22¼ |
| Cumberland Pipe Line | 65 | 70 |
| Eureka Pipe Line | 60 | 63 |
| Galena Signal Oil | 6 | 8 |
| Do preferred (old) | 81 | 85 |
| Do preferred (new) | 81 | 90 |
| Humble Oil | 116 | 118 |
| Illinois Pipe Line | 310 | 312 |
| Indiana Pipe Line | 94 | 96½ |
| International Pet | 51 | 52 |
| Imperial Oil Ltd | 113 | 115 |
| National Transit | 23¾ | 24 |
| New York Transit | 35 | 37 |
| Northern Pipe Line | 58½ | 59 |
| Ohio Oil | 67½ | 68 |
| Penn Mex | 28⅞ | 30 |
| Solar Refining | 40 | 43 |
| Southern Pipe Line | 20 | 21½ |
| South Penn Oil | 54½ | 55 |
| South West Penn P L | 65 | 70 |
| Standard Oil Ind. | 56½ | 57 |
| Standard Oil Kan. | 18½ | 18⅞ |
| Standard Oil Ky. | 37⅞ | 38⅛ |
| Standar Oil Neb. | 49 | 50 |
| Standard Oil Ohio | 124 | 127 |
| Do preferred | 116 | 117 |
| Swan & Finch | 14 | 15¾ |
| Vacuum Oil | 122 | 123 |

## NEW OFFERINGS

New securities offered today include:

$2,203,000 I. B. Kleinert Rubber Company, no par common stock at $40.50 a share.

$1,996,000 Township of North Bergen, New Jersey, 6 per cent gold bonds, dated April 24, 1929, due 1935, to yield 5 per cent.

$1,750,000 City of Camden, N. J., 5 per cent gold bonds, dated June 1, 1929, due June 1, 1934, at $101.75, to yield 4.60 per cent.

## PETROLEUM PRICES

| | |
|---|---|
| Pennsylvania (N. T.) Transit Lines | $4.10 |
| Bradford (National Transit Lines) | 4.10 |
| Pennsylvania (National Transit Lines) | 4.00 |
| Pennsylvania (S. W. Pa. Pipe Lines) | 4.00 |
| Pennsylvania (Eureka Pipe Lines) | 3.90 |
| Pennsylvania (Buckeye Pipe Lines) | 3.85 |
| Corning (Buckeye Pipe Lines) | 1.65 |
| Cabell grade (Eureka Pipe Lines) | 1.50 |
| Somerset (Cumberland Pipe Lines) | 1.65 |
| Ragland grade oil | .95 |
| Western Kentucky | 1.68 |
| Lima | 1.65 |
| Indiana | 1.42 |
| Princeton | 1.60 |
| Wooster | 1.75 |
| Plymouth | 1.15 |
| Illinois | 1.60 |
| Waterloo | 1.35 |
| Saginaw (Mich.) Berea sand oil | 1.79 |
| Saginaw (Mich.) Saginaw sand, 47 degrees gravity | 1.83 |
| Petrolia (Canada) | 2.10 |

## SUGAR MARKET.

NEW YORK, May 20.—The raw sugar market was a little easier for nearby supplies, but shipment sugars were steady and unchanged. Sales reported included 5,000 bags of Porto Rican due next week at 3.58c, and 22,000 bags of Cuban for June shipment at 3.61c.

The raw sugar futures market was not very active and in absence of any aggressive demand prices were a little easier under liquidation and selling of new crop deliveries by houses with Cuban connections. The market closed unchanged to 2 points lower and held within that range throughout the remainder of the forenoon, with the list at midday little changed from initial figures. The London market was closed, and there appeared to be a disposition among local operators to limit fresh commitments and await developments.

In refined, aside from a moderate withdrawal demand, there was little business reported, with prices unchanged at 5c for fine granulated.

# NEW YORK CLOSE WITH NET CHANGES

MONDAY, MAY 20, 1929.

| Div. | Stocks | Open | High | Low | Close | Chge. |
|---|---|---|---|---|---|---|
| | —A— | | | | | |
| | Abitibi P & P | 41⅛ | 41⅛ | 40½ | 40½ | |
| 6 | Do pref... | 81⅛ | 81⅛ | 81 | 81 | +1½ |
| 6 | Abraham & S | 115 | 115 | 115 | 115 | ...... |
| 2 | Adams Millis | 33¼ | 33¼ | 33 | 33 | ...... |
| | Advance Ru. | 50 | 51 | 48¼ | 49 | −6 |
| | Do pref... | 60 | 64 | 59 | 62 | −5½ |
| | Ahumada Ld. | 2¾ | 2¾ | 2¾ | 2¾ | 0 |
| 2 | Air Reductn. | 127½ | 129¾ | 126⅝ | 126⅝ | −2½ |
| 2 | Airway Elec. | 42½ | 44½ | 42¼ | 42½ | −1¼ |
| | Ajax Rubber | 6⅝ | 6⅞ | 6⅝ | 6⅞ | +⅛ |
| | Alaska Jun.. | 5⅛ | 5⅜ | 5⅛ | 5¼ | −⅛ |
| | Alleghany C | 34¼ | 36½ | 33¼ | 34½ | +⅜ |
| 5.50 | Do pfd ww | 100¼ | 100⅝ | 100¼ | 100⅝ | −⅛ |
| 6 | All Ch & Dye | 294 | 302¾ | 289 | 289 | −4 |
| 7 | Allis-Chal .. | 192½ | 192½ | 190 | 190 | −½ |
| 2 | Amerada Cor | 28½ | 28½ | 28 | 28 | −⅛ |
| | Am Ag Chem | 13½ | 13½ | 12¾ | 12¾ | −¼ |
| | Do pref... | 46¾ | 46¾ | 46¼ | 46¼ | 0 |
| 3B | Am Bnk Note | 121 | 121 | 121 | 121 | ...... |
| | Am Bosch M. | 64 | 64 | 62¾ | 63 | −1⅛ |
| 1.60A | Am Br S Fdy | 52 | 52¾ | 51¾ | 52 | −⅛ |
| | Am Br Rev. | 31¾ | 31¾ | 29⅞ | 29⅞ | −1¾ |
| 4B | Amer Can... | 141½ | 142⅝ | 134¾ | 135½ | −7 |
| 7 | Do pref... | 141 | 141 | 141 | 141 | ...... |
| 6 | Am Car & F | 96½ | 97 | 96¼ | 97 | +1 |
| 7 | Do pref... | 119 | 119 | 119 | 119 | ...... |
| 3 | Am Chicle... | 57⅞ | 58 | 56 | 56 | −2¼ |
| | Am Com Alc | 55 | 55 | 51 | 51½ | −½ |
| 2 | Am En Tile | 37 | 37 | 37 | 37 | ...... |
| | Am For Pow | 111 | 110½ | 105 | 105 | −5½ |
| 7 | Do pref... | 106⅝ | 106½ | 106⅝ | 106½ | 0 |
| 7 | Do 2d pref | 92 | 92 | 91¾ | 91¾ | −¼ |
| | Am Hide & L | ...... | ...... | ...... | ...... | ...... |
| | Do pref... | 36⅝ | 36⅝ | 36⅝ | 36⅝ | −¼ |
| 1 | Am Haw Stm | 40⅝ | 40⅝ | 40 | 40⅝ | +¼ |
| 3.60 | Am Home Pr | 75½ | 76 | 75 | 75 | −¾ |
| 3B | Am Ice Sec.. | 42 | 42 | 41¼ | 41¼ | −1⅛ |
| 2A | Am Internat. | 65½ | 65½ | 63¾ | 63¾ | −¼ |
| | Am La Fran. | 6⅝ | 6⅝ | 6⅝ | 6⅝ | 0 |
| 8 | Am Locomot. | 117 | 117 | 115½ | 116⅞ | −⅛ |
| 7 | Do pref... | 118¼ | 118¼ | 118¼ | 118¼ | ...... |
| 4 | Am Mch Fdy | 156 | 156 | 156 | 156 | 0 |
| 3 | Am Metal... | 56 | 57¾ | 55½ | 55½ | −2¼ |
| 6 | Do 6% pref | 115⅝ | 115⅝ | 114¾ | 114¾ | ...... |
| 1A | Am Pow & L | 113¼ | 113¼ | 108 | 108 | −4⅝ |
| 3 | Do 5% pref | 74½ | 74½ | 74⅛ | 74⅛ | ...... |
| 5 | Do 5% pf st | 81 | 81 | 81 | 81 | +¼ |
| 1.50 | Am Rad-St S | 45¼ | 45⅛ | 42 | 42 | −3¼ |
| 6 | Am Rlwy Ex | 161½ | 161½ | 160½ | 160½ | ...... |
| | Am Republics | 49½ | 49½ | 48⅛ | 48⅛ | −2⅝ |
| | Am Rolling.. | 116¼ | 118⅞ | 115⅝ | 115¾ | −⅞ |
| 5B | Am Saf Raz. | 69⅝ | 69⅝ | 67 | 67 | −2¼ |
| 3 | Am Seating | 35 | 35 | 35 | 35 | ...... |
| | Am Ship & C | 3¾ | 3¾ | 3¾ | 3¾ | ...... |
| 4 | Am Sm & Re | 101 | 101⅛ | 99⅝ | 99⅝ | −1 |
| 3 | Am Steel Fd | 64½ | 66 | 63¾ | 64⅛ | −⅜ |
| 2 | Am Stores... | 75¼ | 75½ | 75⅛ | 75⅛ | +⅛ |
| | Am Sugar... | ...... | ...... | ...... | ...... | ...... |
| 7 | Do pref... | 109 | 109 | 109 | 109 | +⅝ |
| 3 | Am Sumatra. | 44¾ | 44¾ | 44¾ | 44¾ | −1½ |
| 5 | Am Tel & Ca | 29 | 29 | 29 | 29 | ...... |
| 9 | Am Tel & Tel | 214¾ | 214⅝ | 212 | 212¼ | −2½ |
| 8 | Am Tobacco. | 170 | 173½ | 170 | 172 | −4½ |
| 8 | Do B...... | 175¼ | 175¼ | 172¼ | 172¼ | −4¼ |
| 8 | Am Type Fd | 147 | 147 | 145 | 145 | ...... |
| 1A | Am Wat Wks | 91 | 91 | 88 | 88 | −4 |
| 6 | Do 1st pref | 101 | 101 | 101 | 101 | −⅜ |
| | Am Woolen. | 20 | 20 | 20 | 20 | 0 |
| | Do pref... | 47½ | 47½ | 47½ | 47½ | −⅝ |
| | Am Zinc & L | 34 | 34 | 33⅜ | 33⅜ | −½ |
| | Do pref... | 100 | 100 | 100 | 100 | ...... |
| 7 | Anacond Cop | 125 | 125¼ | 116⅝ | 116¾ | −8¼ |
| | Anacon W&C | 79½ | 79½ | 78¾ | 78¾ | −1 |
| 2.40 | Anchor Cap. | 52⅝ | 53½ | 52⅝ | 53½ | −⅛ |
| 3 | Andes Cop... | 52 | 52 | 49⅝ | 49⅝ | −2⅜ |
| 2 | Arch Dan M. | 36¾ | 36¾ | 36¼ | 36¼ | 0 |
| | Arm of Ill A | 12⅝ | 12⅝ | 12½ | 12½ | −⅛ |
| | Arm of Ill B | 6⅝ | 6⅝ | 6½ | 6½ | −⅛ |
| 7 | Arm of Ill pf | 75¼ | 75¼ | 75¼ | 75¼ | 0 |
| | Arnold Const | 23 | 23 | 22½ | 22½ | −½ |
| 2.50 | Assoc Dry G. | 50⅛ | 50¼ | 47 | 47⅞ | −3⅜ |
| | Do 2d pref | 96 | 96 | 96 | 96 | 0 |
| 10 | Atch T & S F | 198½ | 208½ | 197 | 200¼ | +3⅛ |
| 5 | Do pref... | 101 | 101 | 101 | 101 | +¼ |
| 10B | Atl Coast L. | 179¾ | 184¾ | 179¾ | 184 | ...... |
| | Atl G & W I | 62½ | 62⅝ | 62 | 62 | −⅛ |
| 1.25B | Atlantic Ref. | 68⅞ | 68⅞ | 66⅞ | 66⅞ | −2 |
| 4 | Atlas Powder | 92 | 92 | 92 | 92 | −1½ |
| | Atlas Tack.. | 14⅜ | 14⅜ | 14 | 14 | +⅛ |
| 4W | Auburn Auto. | 249 | 250 | 241 | 244½ | −6½ |
| | Auto Sales... | 30⅝ | 30⅝ | 30½ | 30½ | −½ |
| 3 | Auto S Raz A | 48 | 45 | 45 | 45 | ...... |
| | —B— | | | | | |
| 6 | Balt & Ohio. | 117 | 122 | 116⅛ | 119⅜ | +1⅛ |
| 3.50 | Bangor & Ar | 66 | 71 | 66 | 69 | ...... |
| | Barnet Leath | 14 | 14 | 14 | 14 | ...... |
| 6.50 | Bamberg pfd | 108 | 108 | 108 | 108 | ...... |
| 2 | Barnsdal Co. | 44⅞ | 45⅞ | 43½ | 44 | −1⅜ |
| | Beacon Oil... | 24⅝ | 25⅝ | 24 | 24 | −¾ |
| | Belding Hwy | 14 | 14 | 14 | 14 | ...... |
| | Belg Nat Ry | ...... | ...... | ...... | ...... | ...... |
| 4.14 | Do prior pf | 81⅝ | 82 | 81⅝ | 81⅞ | ...... |
| 3 | Best & Co... | 85 | 85 | 84¾ | 84⅝ | ...... |
| 4 | Beth Steel... | 105½ | 106 | 103½ | 103½ | −2⅛ |
| 3 | Bohn Alum... | 129½ | 129½ | 128 | 128 | −3 |
| 4 | Bon Ami..... | 87 | 87 | 85 | 85 | 0 |
| | Borden Co... | 92 | 92 | 90⅜ | 91 | −1½ |
| 4 | Borg Warner | 134½ | 137 | 131½ | 133 | −2 |
| | Boston & Me | 92 | 93 | 92 | 92¾ | ...... |
| | Briggs Mfg. | 41 | 41½ | 38⅛ | 38⅛ | −3¼ |
| 3 | Brkwy Mot T | 52⅛ | 52¼ | 51⅛ | 51⅛ | −⅛ |
| 4 | Bkln Manhat | 64½ | 74 | 64 | 74 | +9⅛ |
| 3 | Brunswk B C | 44 | 44 | 43⅛ | 43½ | −¼ |
| | Brunswick T | 27 | 27 | 26½ | 26½ | ...... |
| 1 | Bucy & Erie | 31⅛ | 32⅛ | 31⅛ | 32 | −½ |
| 2.50 | Do CV pref | 41⅛ | 41¾ | 41⅛ | 41⅛ | −¼ |
| .60 | Bullard Co.. | 50 | 50 | 50 | 50 | 0 |
| | Burns Bros.. | ...... | ...... | ...... | ...... | ...... |
| 8 | Do A...... | 101 | 101 | 101 | 101 | 0 |
| 5B | Burghs Ad M | 325 | 328 | 324 | 328 | +3 |
| 2A | Bush Termnl | 61⅛ | 61⅛ | 61⅜ | 61⅜ | −¼ |
| 7 | Do deb.... | 106⅛ | 106⅛ | 106⅛ | 106⅛ | −⅛ |
| | Dutte C & Z | 5⅛ | 5⅞ | 5⅛ | 5⅞ | 0 |
| | Butterick ... | 32½ | 32½ | 32½ | 32½ | +⅛ |
| | Byers (A M) | 148¾ | 148¾ | 143¾ | 145⅛ | −3⅜ |
| 2 | By-Products. | 127 | 127½ | 125 | 125 | ...... |
| | —C— | | | | | |
| 4 | Calif Packng | 76 | 76 | 75½ | 75½ | −½ |
| | Callahn Z&L | 2⅛ | 2⅛ | 2⅛ | 2⅛ | −⅛ |
| | Calu & Ariz. | 128½ | 128½ | 127 | 127 | −2 |
| 4 | Calu & Hecla. | 41⅛ | 41¼ | 40⅜ | 40⅞ | −⅜ |
| 4 | Can D G Ale | 86 | 86 | 85⅛ | 85½ | −½ |
| 10 | Canada Pac. | 228 | 229¾ | 226 | 225¾ | −3¾ |
| 2.80 | Cannon Mills | 40⅜ | 40⅜ | 40 | 40 | 0 |
| 6 | Case Thr Ma | 389 | 394½ | 375 | 377 | −18 |
| | Cav Dobbins. | 27½ | 27½ | 27½ | 27½ | −1 |
| 3 | Celotex Co... | 67 | 67 | 66 | 66 | −1 |
| 2 | Cen Aguirrie | 39¼ | 39¼ | 39 | 39 | −½ |
| 2 | Cen Alloy Stl | 46 | 46½ | 45¾ | 45¾ | −1 |
| | Centry Rib M | 13 | 13 | 13 | 13 | ...... |
| 6 | Cerro De Pas | 97½ | 97½ | 96¼ | 96¼ | −1¼ |
| | Certain-Teed | 25½ | 25½ | 23½ | 23½ | −2½ |
| 3 | Chesapke Crp | 92½ | 99 | 92½ | 96⅝ | ...... |
| 10 | Ches & Ohio | 195 | 220 | 195 | 218 | +20½ |
| | Chic & Alton | 14½ | 15⅜ | 14 | 14 | +¾ |
| | Do pref... | 18½ | 19 | 18½ | 18½ | ...... |
| | Chic & E Ill | ...... | ...... | ...... | ...... | ...... |
| | Do pref... | 50 | 51½ | 50 | 51½ | ...... |
| | Chi Gt Wstn | 16¼ | 18⅜ | 16¼ | 17⅞ | +½ |
| | Do pref... | 47¾ | 51⅞ | 47¾ | 50 | +1¾ |
| | Ch M & St P | 31½ | 34⅜ | 31⅛ | 33 | +1¼ |
| | Do pref... | 50 | 53¾ | 49¾ | 52 | +⅛ |
| 4 | Chic & N W | 82 | 85¾ | 81 | 84 | +1¼ |
| | Chi Pne Tool | 36⅝ | 36⅝ | 35¼ | 35¼ | −1½ |
| 3.50 | Do pref... | 51¼ | 52⅝ | 51¼ | 52⅝ | +⅛ |
| 7 | Chi R I & P | 121¼ | 128 | 121¼ | 123½ | ...... |
| 6 | Do 6% pref | 101¼ | 101¼ | 101¼ | 101¼ | +¼ |
| 7 | Do 7% pref | 107½ | 107½ | 107½ | 107½ | ...... |
| 2.40 | Childs Co.... | 53⅛ | 53⅛ | 52⅞ | 52⅞ | −¼ |
| 3 | Chrysler Mot | 82⅞ | 83 | 79½ | 77½ | −6⅛ |
| | City Stores.. | 24 | 24 | 22½ | 23 | −⅞ |
| 5 | Cluett Peaby | 62 | 62 | 62 | 62 | −1 |
| 3 | Coca-Cola .. | 128 | 128 | 127½ | 127½ | −½ |
| | Collins & Aik | 56⅝ | 58 | 56⅝ | 57½ | ...... |
| | Col Fuel & I | 65⅞ | 65⅞ | 62 | 62 | −4⅛ |
| 2 | Col & Southn | 108⅝ | 111⅛ | 108⅛ | 110¼ | ...... |
| 4.25B | Columb Carb | 156½ | 156½ | 156 | 156 | 0 |
| 2 | Col Gas & El | 73⅞ | 73⅛ | 69¾ | 72⅞ | −⅛ |
| 6 | Do pref... | 106 | 106¾ | 106 | 106¾ | +¼ |
| 1.15 | Col Graphone | 73⅞ | 74½ | 69 | 69⅞ | −3⅞ |
| 2 | Comm Credit | 50⅛ | 51 | 49½ | 49½ | −1½ |
| 6.50 | Do 1st pref | 97¼ | 97¼ | 97¼ | 97¼ | ...... |
| 4A | Comm Inv T | 146½ | 146½ | 145 | 145 | −1½ |
| 7 | Do 7% pref | 102½ | 102½ | 102½ | 102½ | ...... |
| | Do warnts. | 40⅛ | 40⅛ | 39¾ | 39¾ | ...... |
| 8 | Comm Solv.. | 350½ | 350½ | 350 | 350 | −3 |
| 3 | Comm Power | 157 | 157 | 151 | 151 | −6¾ |
| | Congoleum .. | 24⅛ | 24⅛ | 23⅛ | 23⅛ | −1¼ |
| 5 | Congress Cig | 76½ | 76½ | 76½ | 76½ | 0 |
| | Consol Film. | ...... | ...... | ...... | ...... | ...... |
| 2 | Do pref... | 27¼ | 27⅛ | 27 | 27 | −⅛ |
| 2 | Consol Gas.. | 114⅝ | 115⅛ | 111 | 111 | −4¼ |
| 5 | Do pref... | 99⅞ | 99⅝ | 99⅝ | 99⅝ | +½ |
| 6 | ConRRofC pf | 57½ | 57½ | 57 | 57 | −1 |
| | Cons Textile | 3 | 3 | 3 | 3 | −¼ |
| | Cont Bak A. | 73½ | 75⅛ | 73 | 73 | 0 |
| | Do B...... | 11⅛ | 13 | 11⅞ | 12½ | +⅛ |
| 8 | Do pref... | 96 | 96 | 95⅝ | 95⅝ | 0 |
| 2.50 | Cont Can.... | 72⅝ | 72¾ | 71⅛ | 71⅛ | −⅞ |
| 2 | Cont Insur.. | 86 | 88¼ | 85 | 85¼ | −1⅛ |
| .80 | Cont Motors. | 21⅝ | 20⅞ | 20¼ | 20¼ | −½ |
| 3B | Corn Prod... | 93½ | 94 | 91¼ | 91¼ | −2¼ |
| 2A | Coty Inc.... | 65 | 65¼ | 64 | 64 | −2 |
| | Crex Carpet. | 33⅜ | 33⅜ | 33⅜ | 33¾ | −5¼ |
| 1 | Crosley Rad. | 98¼ | 98⅛ | 97 | 97 | −2 |
| | Crown Cork. | 47 | 47¾ | 47 | 47¾ | ...... |
| 1 | Crown Zelibk | 19⅞ | 19⅞ | 19⅞ | 19⅞ | ...... |
| 5 | Crucible Stl.. | 89⅞ | 89⅞ | 88 | 88½ | −1⅛ |
| | Cuba C Sug. | 3⅛ | 3⅛ | 2¾ | 2¾ | −½ |
| | Do pref... | 7⅜ | 7⅜ | 7 | 7⅛ | −½ |
| | Cuba Co..... | 18¼ | 18¼ | 18¼ | 18¼ | ...... |
| 6 | Cuba R R pf | 63¾ | 63¾ | 63¾ | 63¾ | ...... |
| | Cub Am Sug | 12⅛ | 12¼ | 12½ | 12¼ | +½ |
| 6 | Curtis Pub... | *122½ | 122½ | 122¼ | 122¼ | −⅜ |
| 1 | Curtiss Aero | 163⅛ | 164⅜ | 150⅛ | 152½ | −10 |
| 3.50 | Cutler Hamr | 60⅞ | 60⅞ | 60⅞ | 60⅞ | ...... |
| | Cuyamel Frt | 80⅞ | 80⅞ | 79¼ | 79¼ | ...... |
| | —D— | | | | | |
| | Davison Che. | 55½ | 55½ | 52 | 52½ | −2½ |
| 9 | Del & Hud.. | 190 | 195 | 190 | 193 | +4¼ |
| 7B | Del L & W... | 121¼ | 125 | 121¼ | 124 | ...... |
| | Den R G pref | 65½ | 67¼ | 65¾ | 67¼ | ...... |
| 8 | Det Edison.. | 265 | 265 | 265 | 265 | +½ |
| 2.70B | Dev&Reyn A | 53¾ | 53¾ | 53¾ | 53¾ | −¼ |
| 8 | Diamond Mh. | 145 | 145 | 144⅛ | 145 | 0 |
| 4 | Drug Incorp. | 113 | 113 | 112 | 112 | −1 |
| 4A | Dunhill Inter | 66 | 66 | 65 | 65 | ...... |
| 1 | Duplan Silk. | 23 | 24½ | 23 | 24½ | +2½ |
| 4 | Du Pont D N | 174½ | 174¾ | 170⅛ | 170⅛ | −5⅞ |
| | —E— | | | | | |
| 8B | Eastman K.. | 177½ | 177½ | 176⅛ | 176⅛ | −⅛ |
| 3 | Eaton Axle.. | 66½ | 66½ | 64½ | 64½ | −2¼ |
| 2.50 | Eitingon Sch | 30 | 30 | 30 | 30 | ...... |
| 5B | El Auto Lght | 166 | 167¼ | 160¼ | 161¼ | −5⅞ |
| | Elec Boat.... | 14⅛ | 15 | 14⅛ | 14⅛ | −⅜ |
| 1 | El Pow & Lt | 68⅜ | 68⅞ | 65¾ | 66 | −3¼ |
| 5 | Elec Sto Bat | 81½ | 81½ | 80 | 80 | −1¼ |
| | Elkhorn Fuel | 4⅛ | 4⅛ | 4⅛ | 4⅛ | ...... |
| 5 | Endict Jhson | 70½ | 70½ | 70 | 70 | −¼ |
| 1A | Engve Pub S | 51⅛ | 51⅞ | 50⅞ | 50⅞ | −1 |
| 2 | Equit Office. | 38⅜ | 39 | 38⅜ | 39 | +⅛ |
| | Erie R R.... | 72½ | 77½ | 71¾ | 76⅛ | +¾ |
| | Do 1st pref | 60⅞ | 60⅞ | 60 | 60 | +¼ |
| | Do 2d pref | 56½ | 58 | 56½ | 58 | ...... |
| 4 | Eureka Vac. | 48⅛ | 48⅛ | 48 | 48 | ...... |
| 2½A | Evans Auto L | 58 | 58½ | 57½ | 58½ | +½ |
| | —F— | | | | | |
| 3 | Fairbks Mrse | 42½ | 42½ | 42½ | 42½ | ...... |
| 2 | Fid Ph F Ins | 105 | 105 | 101 | 102½ | −2⅝ |
| 1.50 | First Nat Str | 69¾ | 70 | 67¼ | 68 | −⅛ |
| | Fisk Rubber | 10¼ | 10⅞ | 10⅝ | 10⅞ | −¼ |
| | Do 1st pref | 51 | 51 | 51 | 51 | ...... |
| 3.50B | Fleishman .. | 76⅝ | 77 | 71⅛ | 71⅛ | −5½ |
| 2.50B | Follansbe Br | 66⅝ | 66½ | 66¼ | 66¼ | +1¼ |
| | Foundation | 62¾ | 62¾ | 61 | 61 | −1¾ |
| 4 | Fox Film A | 92½ | 92½ | 91⅛ | 91⅛ | −1½ |
| 4 | Freeport Tex | 45 | 45 | 44 | 44 | −1 |
| | —G— | | | | | |
| | Gabrl Snub A | 26⅜ | 26⅜ | 24¾ | 24¾ | ...... |
| | Gardner Mot. | 18½ | 18⅝ | 16 | 16⅛ | −2⅜ |
| 4 | Gen Am T Cr | 87 | 88⅞ | 86 | 86 | −⅜ |
| | Gen Asphalt. | 83⅞ | 84½ | 80¼ | 80½ | −2⅛ |
| 5 | Do pref... | 126 | 128 | 126 | 128 | ...... |
| | Gen Cable... | 48½ | 48½ | 48½ | 48½ | ...... |
| 4 | Do A...... | 97 | 98¼ | 97 | 98 | −2½ |
| 4 | Gen Cigars.. | 69½ | 70 | 69⅝ | 70 | −½ |
| 5B | Gen Electric. | 289¼ | 291¼ | 270½ | 272½ | −19½ |
| .60 | Do special. | 11⅛ | 11⅛ | 11 | 11 | 0 |
| 2B | Gen G & El A | 79¾ | 80 | 79⅝ | 80 | +½ |
| 3 | Gen Ice Crm | 108 | 108 | 108 | 108 | ...... |
| 3 | Gen Mills.... | 75½ | 75½ | 73 | 74⅞ | −⅛ |
| 3 | Gen Motors.. | 80⅜ | 81 | 78⅛ | 78⅛ | −2⅝ |
| 7 | Do 7% pref | 124⅛ | 124⅛ | 124⅛ | 124⅛ | +⅛ |
| 4 | Gen O Adv A | 49½ | 49½ | 49½ | 49½ | ...... |
| 2 | Do ctfs.... | 36¼ | 36¼ | 35½ | 35½ | −⅝ |
| 5 | Gen Ry Sig.. | 111⅛ | 111⅛ | 109½ | 109½ | −2⅜ |
| 3.50B | Gen Refrac.. | 78¼ | 80 | 77½ | 77½ | −2⅛ |
| 5 | Gillette S Ra | 110⅝ | 110⅝ | 110½ | 110⅝ | −⅛ |
| | Gimbel Bros. | 38⅞ | 39¼ | 38 | 38⅛ | −½ |
| 1.50 | Glidden Co... | 45 | 46 | 44½ | 45⅛ | −¼ |
| | Gobel Incorp | 50⅛ | 51 | 49 | 49 | −2⅛ |
| 2.50 | Gold Dust... | 64⅛ | 64½ | 61⅝ | 61⅝ | −2⅜ |
| 4 | Goodrich B F | 83¾ | 84½ | 82½ | 82½ | −¼ |
| | Goodyr T&R | 132¼ | 135⅛ | 128⅛ | 128⅛ | −4⅞ |
| 7 | Do 1st pref | 103¼ | 103¼ | 103 | 103 | ...... |
| 2.50 | Goth Slk Hos | 48 | 48½ | 47⅞ | 47⅞ | −⅝ |
| | Gould Cplr A | 13 | 13 | 12½ | 12½ | −½ |
| | Graham Pge. | 33½ | 33⅞ | 32 | 32 | +⅛ |
| 7 | Granby Cop.. | 74 | 74 | 71⅛ | 72 | −2½ |
| 1 | Grand Stores | 87⅞ | 87⅞ | 87⅞ | 87⅞ | +⅝ |
| | Grand Union. | 25 | 25½ | 23½ | 23½ | ...... |
| 3 | Do pref... | 46 | 46 | 46 | 46 | ...... |
| 1 | Grant Co.... | 119½ | 119½ | 119½ | 119½ | +½ |
| 1.25 | Gt No Ore ctf | 28½ | 28⅝ | 28⅛ | 28⅛ | −⅝ |
| 5 | Gt Northn pf | 103 | 107 | 103 | 106¼ | +3¼ |
| 5 | Do pfd ctfs | 101½ | 104½ | 101¼ | 103⅞ | +2⅝ |
| 2.80 | Gt Wstn Sug | 37⅞ | 37⅞ | 37⅞ | 37⅞ | +⅛ |
| 8 | Greene C Cop | 148 | 148 | 145⅝ | 145⅝ | −2⅝ |
| | Gulf Mobile.. | 46 | 48 | 46 | 46½ | +2 |
| 4 | Gulf States S | 62 | 62 | 62 | 62 | ...... |
| | —H— | | | | | |
| | Hahn Dept S | 41¼ | 41¼ | 40⅞ | 41 | −½ |
| 6.50 | Do pref... | 99¾ | 100 | 99½ | 99¾ | ...... |
| 7 | Hanna 1st pf | 98 | 98 | 98 | 98 | +½ |
| 2 | Hartman A.. | ...... | ...... | ...... | ...... | ...... |
| 1.20 | Do B...... | 26⅜ | 26⅛ | 25⅝ | 25¾ | −1¼ |
| 3 | Hayes Body. | 67⅞ | 67½ | 61⅝ | 61⅝ | −5½ |
| 7B | Helme G W. | 104½ | 104½ | 104½ | 104½ | ...... |
| | Hershey Ch.. | 92 | 92 | 92 | 92 | −¾ |
| 4 | Do pref... | 95 | 95 | 93¾ | 93¾ | ...... |
| 2.75B | Holland Fur. | 40½ | 40½ | 40½ | 40½ | 0 |
| 4B | Househld Pr. | 68 | 68 | 68 | 68 | ...... |
| | Houston Oil. | 92 | 92 | 90 | 90 | −3 |
| 4 | Howe Sound. | 64 | 64 | 62½ | 62½ | −2 |
| 2.50 | Hud & Man. | 40⅞ | 41⅞ | 40⅜ | 41⅞ | +1 |
| 5 | Hudson Mot. | 87 | 87¾ | 86⅛ | 86⅛ | −¾ |
| 2A | Hupp Motor. | 51⅛ | 52 | 51 | 51 | −⅝ |
| | —I— | | | | | |
| 7 | Ill Central.. | 136½ | 137 | 136 | 137 | +1 |
| 2 | Indpdt O & G | 38 | 38¾ | 37⅞ | 37⅞ | −⅝ |
| | Indian Mtcle. | 23¾ | 23¾ | 23 | 23 | −1 |
| | Indian Ref.. | 45⅛ | 45⅛ | 43½ | 43½ | −1⅛ |
| | Do ctfs.... | 42 | 42 | 41 | 41 | −1⅛ |
| | Indust Rayon | 105 | 105 | 104 | 104 | ...... |
| 5.25B | Ingersol Rnd | 140 | 140 | 138½ | 138½ | ...... |
| 4 | Inspirat Cop. | 42⅞ | 43 | 41½ | 41½ | −2⅛ |
| | Interb Rap T | 28½ | 28½ | 28½ | 28½ | ...... |
| | Intern Ag Ch | 11⅛ | 11⅞ | 11½ | 11½ | ...... |
| 7 | Do pr pref | 70½ | 70½ | 70⅛ | 70½ | ...... |
| 5 | Intern Bus M | 185 | 185 | 185 | 185 | −3¼ |
| 4 | Internat Cem | 89¼ | 90 | 89 | 89 | −2 |
| 2 | Inter Combus | 76½ | 77⅞ | 72½ | 72½ | −4⅞ |
| 2.50 | Intern Harv. | 112⅞ | 114 | 110½ | 111 | −1½ |
| 7 | Do pref... | 140 | 140 | 140 | 140 | 0 |
| 3.20 | Inter Mtch pf | 84½ | 84½ | 82½ | 82½ | −2¼ |
| | Inter Mer M. | 5¼ | 5½ | 5⅛ | 5⅛ | +⅛ |
| | Do pref... | 44 | 44¾ | 43⅜ | 43⅜ | −½ |
| .80 | Intern Nickel | 51 | 51½ | 49½ | 49½ | −1⅜ |
| 2.40 | Intern Paper | ...... | ...... | ...... | ...... | ...... |
| 2.40 | Do A....... | 25 | 25 | 25 | 25 | ...... |
| | Do B....... | 15¼ | 15¼ | 15 | 15 | −¼ |
| | Do C....... | 11¼ | 11¼ | 11½ | 11½ | −½ |
| 7 | Do pf new | 86 | 86 | 86 | 86 | −¾ |
| 2.50 | Inter Pr Ink | 50 | 50 | 50 | 50 | 0 |
| | IntRy ofCAm | ...... | ...... | ...... | ...... | ...... |
| 5 | Do pref... | 73¼ | 73¼ | 71¼ | 71¼ | ...... |
| 8B | Intern Silver | 135 | 138 | 135 | 138 | ...... |
| 6 | Intern T & T | 260¼ | 261 | 255¾ | 255¾ | −4½ |
| | Do new... | 87 | 87⅞ | 85¼ | 85½ | −1⅛ |
| 2 | Interste D S | 71¼ | 71⅞ | 70¾ | 71 | −1½ |
| 1.50B | Intertype ... | 34 | 34 | 32½ | 32½ | ...... |
| 4 | Island Ck Cl | 52½ | 52⅝ | 52½ | 52⅝ | +⅜ |
| | —J— | | | | | |
| 4 | Jewel Tea... | 149 | 149 | 149 | 149 | −1⅛ |
| 3 | Johns Mnvle. | 179¾ | 179¾ | 172¼ | 172¼ | −6¾ |
| | Jordan Mot.. | 9¾ | 9¾ | 9½ | 9½ | −¼ |
| | —K— | | | | | |
| 5 | K C Southn. | 88½ | 87 | 83½ | 84⅞ | ...... |
| 4 | Do pref... | 65⅝ | 65⅝ | 65⅝ | 65⅝ | ...... |
| 1.50 | Kaufmn D S | 26 | 26 | 26 | 26 | ...... |
| 5 | Kayser J.... | 84½ | 84½ | 83 | 83 | −2 |
| | Kelly Spgfld. | 17½ | 17¾ | 17⅛ | 17⅛ | 0 |
| | Kelsey H Wl | 52 | 53 | 50 | 50 | −1½ |
| | Kelvinator .. | 16⅞ | 16⅞ | 16⅛ | 16⅛ | −½ |
| 4 | Kennecot Cop | 87¾ | 88¼ | 82 | 82½ | −5⅛ |
| 1 | Kinney Co... | 29⅞ | 30⅞ | 28⅜ | 30⅛ | +⅛ |
| | Kolster Rad. | 38⅛ | 38⅛ | 32 | 36⅛ | −1⅛ |
| 1.50 | Kraft Ph Ch | 47½ | 47½ | 46⅞ | 47 | −⅜ |
| 1.60 | Kresge S S.. | 48⅛ | 48⅛ | 48 | 48 | ...... |
| 1 | Kroger G&B | 87½ | 87⅞ | 85¾ | 85¾ | −1⅜ |
| 1.34 | Krueg & Tol | 37⅛ | 37¾ | 36½ | 36½ | −⅛ |
| | —L— | | | | | |
| 8 | Lambert .... | 143⅞ | 143⅞ | 140 | 140 | −1½ |
| | Lee Rub & T | 18 | 18 | 17⅝ | 18 | −½ |
| 2.50 | Leh P Cemnt | ...... | ...... | ...... | ...... | ...... |
| 7 | Do pref... | 110 | 110 | 110 | 110 | ...... |
| 3.50 | Lehigh Val.. | 85⅞ | 87⅞ | 85½ | 87 | ...... |
| | Leh Val Coal | 23½ | 23⅜ | 23⅛ | 23⅛ | ...... |
| 3 | Lehn & Fink* | 53¾ | 53¾ | 53¾ | 53¾ | −1¼ |
| 5B | Liggett & M. | 90 | 90 | 90 | 90 | −1¾ |
| 5B | Do B...... | 90½ | 90½ | 89⅝ | 89⅝ | −1¼ |
| | Lima Locom. | 47⅛ | 49 | 47 | 49 | +1½ |
| 4.25B | Liquid Carb.. | 81⅛ | 81¾ | 80½ | 81¼ | +⅝ |
| 2 | Loews Corp.. | 59¼ | 59⅞ | 58⅝ | 58⅝ | −⅞ |
| | Loft Candy.. | 9¾ | 9¾ | 9⅝ | 9⅝ | −½ |
| | Long Bell A. | 28 | 28 | 28 | 28 | ...... |
| 2.60 | Loose Wiles. | 63⅝ | 64 | 62½ | 62½ | −1½ |
| | Lorillard Tob | 28¾ | 28¾ | 26 | 26⅞ | −2¼ |
| | Louisiana Oil | 14 | 14⅛ | 14 | 14 | −¼ |
| 1.75 | LouveG&E A | 38½ | 38¾ | 38¼ | 38¼ | −¾ |
| 7 | Louisvle & N | 142½ | 142½ | 140½ | 142 | ...... |
| 2 | Ludlum Steel | 86¼ | 86¼ | 84 | 84 | −6 |
| | —M— | | | | | |
| 6 | Mack U Trck | 100¼ | 100¼ | 99 | 99 | −1¼ |
| 2A | Macy R H Co | 171 | 172½ | 171 | 171¼ | +2 |
| 1.50 | Madison S G | 19½ | 19½ | 19 | 19 | −½ |
| 5 | Magma Cop.. | 68½ | 69 | 68 | 69 | −2⅛ |
| | Mallinson ... | 28 | 28 | 28 | 28 | −1 |
| 2.50 | Mandel Bros. | 28½ | 28½ | 28½ | 28½ | ...... |
| | Maracbo Oil. | 15¾ | 15¾ | 15¾ | 15¾ | ...... |
| | Marland Oil.. | 38 | 38¾ | 37½ | 37½ | −½ |
| 2.50B | Marlin Rkwl | 88⅛ | 89⅞ | 86 | 86 | −2½ |
| 4 | Marmon Mot | 99 | 99½ | 95⅝ | 95⅝ | −2½ |
| | Martin Parry | 10⅞ | 10⅞ | 10¾ | 10⅞ | ...... |
| | Math Alk W | 50⅛ | 50⅞ | 48¾ | 49 | −2¼ |
| 4 | May Dept St | 82¼ | 82¼ | 80⅜ | 80⅜ | −1⅜ |
| 3 | Maytag Co... | 21½ | 21½ | 21½ | 21½ | ...... |
| 4 | McCall Corp. | 90 | 90 | 89 | 89 | −⅞ |
| 2 | McCrory Strs | *98½ | 98½ | 98½ | 98½ | ...... |
| 2 | Do B...... | *99½ | 99½ | 99½ | 99½ | ...... |
| 2 | McG Hill P.. | 44 | 44 | 44 | 44 | ...... |
| 2 | McK & Rob. | ...... | ...... | ...... | ...... | −¼ |
| 3.50 | Do pref... | 59½ | 59¾ | 59½ | 59¾ | −¾ |
| 4 | McKspt T P. | 71⅛ | 72 | 70 | 70 | −2⅛ |
| 1.40 | Melville Shoe | 66 | 66 | 65½ | 65½ | 0 |
| | Mengel Co... | 27¼ | 27¼ | 26⅛ | 26⅛ | −⅜ |
| | Mex Seabrd.. | 50⅜ | 51¼ | 50 | 50 | −½ |
| 4 | Miami Cop... | 40 | 40 | 38½ | 38½ | +¾ |
| | Middle S Oil. | 4¼ | 4⅜ | 4 | 4 | −⅛ |
| | Do ctfs.... | 2¾ | 2¾ | 2⅝ | 2⅝ | ...... |
| 12B | Midld Pr pfd | 255 | 255 | 254 | 254 | ...... |
| 2 | Mid-Cont Pet | 36 | 36⅝ | 35¼ | 35¼ | −⅝ |
| | Miller Rubbr | 22⅛ | 22⅛ | 21¾ | 21¾ | −½ |
| | Mo Kan & T | 47⅞ | 50⅞ | 47⅞ | 48⅞ | +⅛ |
| 7 | Do pref... | 106 | 106 | 106 | 106 | −¼ |
| | Mo Pacific... | 90 | 96 | 88⅝ | 90⅞ | −1 |
| 5 | Do pref... | 136⅛ | 138⅞ | 135¼ | 136 | −⅛ |
| 2.50 | Mohawk C M | 70¼ | 70¼ | 69⅝ | 69⅝ | ...... |
| 2.50 | Montg Ward | 119½ | 120 | 117 | 117½ | −2¼ |
| | Moon Motors | 5⅛ | 5⅛ | 5⅛ | 5⅛ | 0 |
| .40 | Mother Lode | 3⅜ | 3⅜ | 3⅝ | 3¾ | +⅛ |
| | Mot Pict Cap | 40 | 40 | 39⅜ | 39⅜ | ...... |
| | Moto-Met A. | 18 | 18 | 18 | 18 | −⅜ |
| 2 | Motor Prod.. | 130 | 131 | 130 | 131 | +1 |
| 7 | Motor Wheel | 47⅞ | 48 | 46⅛ | 46⅛ | −1⅛ |
| | Mullins Body | 62½ | 62½ | 62 | 62 | 0 |
| 3 | Munsingwear | 59½ | 59½ | 59 | 59 | −½ |
| | Murray Body | 94⅛ | 97⅞ | 93⅛ | 95⅜ | +⅞ |
| | —N— | | | | | |
| 6 | Nash Motors | 94⅛ | 94¼ | 91¾ | 91¾ | −2¾ |
| 1 | Nat Acme.... | 34⅛ | 35 | 34 | 34⅛ | ...... |
| 1A | Nat Bella H. | 52 | 52 | 51½ | 52 | +⅛ |
| 6 | Nat Biscuit.. | 177 | 177 | 175 | 175 | −2 |
| 7 | Do pref... | 141½ | 141½ | 141½ | 141½ | ...... |
| 4B | Nat C Reg A | 118⅛ | 119 | 112½ | 112½ | −6⅛ |
| 3A | Nat Dairy Pr | 137¼ | 137¼ | 132 | 132 | −5⅜ |
| | Nat Dept Str | 32 | 32 | 32 | 32 | 0 |
| | Nat Distillrs. | 47 | 47 | 46¼ | 46¼ | −1 |
| 5 | Nat Lead.... | 145 | 145¼ | 142 | 145¼ | ...... |
| 7 | Do pref A. | 140¼ | 140¼ | 140 | 140 | ...... |
| 1 | Nat Pow & L | 53⅜ | 53⅜ | 52¼ | 52¼ | −1½ |
| | Nat Radiator | 9⅛ | 9⅛ | 9⅛ | 9⅛ | −⅜ |
| 5 | Nat Supply.. | 126½ | 126½ | 125 | 125 | −1 |
| 1.50 | National Tea | 76¾ | 77 | 74⅛ | 74⅛ | −1⅛ |
| 3 | Nev Con Cop | 45⅛ | 45⅛ | 44½ | 44⅛ | −2 |
| 3 | Newport Co.. | 51½ | 51½ | 51½ | 51½ | −1 |
| 3 | Newton Steel | 108 | 111⅛ | 108 | 110½ | +2¾ |
| 3 | N Y Airbrake | 44⅛ | 44⅛ | 44⅛ | 44⅛ | ...... |
| 8 | N Y Central.. | 180½ | 198 | 179½ | 184 | +2½ |
| 6 | N Y C & St L | 136½ | 137½ | 136½ | 136¼ | ...... |
| 5 | N Y & Harlm | 297 | 297 | 297 | 297 | ...... |
| | N Y Dock... | 46 | 46 | 46 | 46 | ...... |
| 4 | N Y N H & H | 101⅝ | 103⅛ | 96 | 96 | −5 |
| | N Y Ont & W | 28 | 28½ | 26 | 27⅞ | ...... |
| 2.50B | Norfolk Sou. | 36 | 39 | 36 | 39 | +2¼ |
| 10B | Norfolk & W | 196 | 207¾ | 196 | 200 | +4¼ |
| F | North Amer.. | 117⅞ | 117⅞ | 114½ | 114½ | −3¼ |
| 3 | Do pref... | 52⅝ | 52⅝ | 52⅝ | 52⅝ | ...... |
| 6 | No Am Ed pf | 101⅛ | 101⅛ | 101⅛ | 101⅛ | +¼ |
| 3.41 | No Ger Lloyd | 50⅝ | 50⅝ | 50⅝ | 50⅝ | +⅛ |
| 5 | No Pacific... | 100⅛ | 105 | 100 | 100⅝ | +⅞ |
| 5 | Do ctfs.... | 100 | 102 | 100 | 101 | +2¼ |
| | —O— | | | | | |
| | Oil Well Sup | 22¼ | 22¼ | 22¼ | 22¼ | −¼ |
| | Oliver Farm. | 50⅛ | 50⅛ | 48 | 48 | +2⅛ |
| 3 | Do CV pref | 62¼ | 62¼ | 62 | 62 | −⅛ |
| 6 | Do pr pref | 97⅞ | 97⅞ | 97⅞ | 97⅞ | ...... |
| 5 | Oppenhm Col | 76 | 76 | 76 | 76 | −¼ |
| 6A | Otis Elevator | 353 | 355 | 347 | 350 | −3 |
| | Otis Steel.... | 42 | 42 | 41⅛ | 41 | −1⅛ |
| 4A | Owens Ill.... | 83½ | 83½ | 83½ | 83½ | −⅜ |
| | —P— | | | | | |
| 2 | Pac Gas & E | 59¼ | 60⅛ | 58¾ | 59 | −⅝ |
| 3 | Pac Lt & Tr | 83⅞ | 84½ | 83½ | 84 | +½ |
| | Pacific Oil... | 1⅛ | 1⅛ | 1⅛ | 1⅛ | +⅛ |
| 5.50B | Packard Mot | 145¼ | 147 | 136¼ | 136½ | −8⅞ |
| | Pan Am Pet. | 59½ | 60 | 59½ | 60 | +½ |
| | Do B...... | 62¾ | 63⅞ | 60⅞ | 60⅞ | −2¼ |
| | Panhle P & R | 12 | 12 | 12 | 12 | ...... |
| 3 | Par Fa Lsky | 68½ | 68½ | 67 | 67 | −2¼ |
| 3A | Park & Tilfd | 58 | 58½ | 57½ | 57⅞ | −⅛ |
| .80 | Park U C M | 8¾ | 9 | 8¾ | 9 | 0 |
| | Pathe Excge | 11⅛ | 11⅛ | 10⅞ | 10⅞ | −⅛ |
| | Do A...... | 22⅛ | 22⅛ | 22 | 22 | −⅜ |
| 3.89 | Patine M & E | 40 | 40 | 39⅜ | 39⅜ | −1¼ |
| | Penk & Ford | 53 | 53 | 52 | 52 | −2 |
| | Penna Dix C | 19¼ | 19¼ | 19¼ | 19 | −1 |
| 4 | Penna R R.. | 76½ | 79⅞ | 76 | 78⅛ | +2⅛ |
| | Peor & East. | 28 | 28 | 28 | 28 | ...... |
| 8B | Pere Marqte. | 159½ | 161 | 159½ | 161 | ...... |
| 1.50 | Pet Milk..... | 33½ | 33½ | 33½ | 33½ | ...... |
| | Phelps Dodge | 72 | 72 | 71¼ | 71¼ | −¼ |
| | Phi Rdg C&I | 21½ | 21½ | 21⅛ | 21⅛ | −⅛ |
| 1 | Philip Morris | 15⅛ | 15⅞ | 15 | 15 | −1⅛ |
| 3 | Phillips Jones* | 71⅞ | 72 | 69½ | 72 | +⅞ |
| 2B | Phillips Pet. | 40⅛ | 40¼ | 38¾ | 39⅞ | −1 |
| | Pierce Arrow | 33¼ | 33¼ | 32⅝ | 33 | −⅛ |
| 8 | Do pref... | 81 | 81 | 81 | 81 | ...... |
| | Pierce Oil.... | 2½ | 2½ | 2½ | 2½ | 0 |
| | Do pref... | 41 | 41 | 40⅞ | 40⅞ | −⅜ |
| | Pierce Pet... | 4⅞ | 4⅞ | 4¾ | 4¾ | −⅛ |
| 2 | Pillsby Fl M | 48½ | 48½ | 47½ | 47½ | −1 |
| 2.88 | Pirelli Co.... | 58 | 58 | 57 | 57 | −1¼ |
| | Pitts Coal.... | 71 | 71¾ | 70 | 70 | +⅛ |
| 6 | Pgh & W Va | 134¾ | 134¾ | 134¾ | 134¾ | ...... |
| 7 | Porto R To A | 82¼ | 82¼ | 82¼ | 82¼ | ...... |
| | Do B...... | 40 | 40 | 39¾ | 39¾ | ...... |
| | Postal T & C | ...... | ...... | ...... | ...... | ...... |
| 7 | Do pref... | 102 | 102 | 102 | 102 | ...... |
| 3 | Postum Cer.. | 78¾ | 78¾ | 75½ | 75½ | −2⅝ |
| 3 | Prairie O & G | 57¼ | 57¼ | 57 | 57 | −¼ |
| 4B | Prairie P L.. | 60½ | 60¾ | 60¼ | 60¼ | +¼ |
| | Pressd S Car | 19⅝ | 19⅝ | 19¼ | 19⅝ | 0 |
| | Prod & Ref. | 21 | 21 | 20¾ | 20¾ | ...... |
| 2.60 | Pub Svc N J | 88⅞ | 88⅞ | 84⅝ | 84⅝ | −3⅝ |
| 4 | Pullman Co.. | 82 | 82½ | 81⅛ | 82⅛ | +½ |
| | Punta Al Sug | 15⅝ | 15⅝ | 15⅝ | 15⅝ | −⅛ |
| 1.50 | Pure Oil.... | 29½ | 30 | 28⅞ | 28⅞ | −⅞ |
| 3 | Purity Bakg. | 120½ | 120½ | 120½ | 120½ | −1½ |
| | —R— | | | | | |
| | Radio Corp.. | 94¼ | 94⅞ | 90 | 90¼ | −4⅞ |
| | Do pref B. | 80½ | 80⅞ | 80 | 80 | −½ |
| | Rad Kth Orp | 31⅝ | 32⅜ | 31⅛ | 31¼ | −1⅛ |
| 4 | Reading .... | 107⅛ | 110⅞ | 107⅛ | 109 | +2¼ |
| 2 | Do 1st pref | 44 | 44 | 44 | 44 | +1 |
| 2 | Do 2d pref | 46 | 46 | 46 | 46 | ...... |
| | Real Silk Ho | 75½ | 76 | 75½ | 76 | −⅝ |
| | Reis Co..... | 10 | 12 | 10 | 11 | ...... |
| | Remgtn Rnd. | 32⅝ | 32⅝ | 31½ | 31⅝ | −⅜ |
| 1B | Reo Motor... | 27 | 27 | 26½ | 26⅝ | −⅝ |
| 4 | Rep Ir & Stl | 94¼ | 94¼ | 91⅛ | 91 | −3 |
| | Reynlds Sprs | 8⅝ | 8⅝ | 8½ | 8½ | −¼ |
| 6.50B | Reynlds Tob. | ...... | ...... | ...... | ...... | ...... |
| 2.40 | Do B...... | 57 | 57 | 55½ | 55½ | −2 |
| 1.92 | Rhine Wa El | 55½ | 55½ | 55½ | 55½ | ...... |
| 2 | Richfld O Cal | 46⅞ | 46⅝ | 45½ | 45⅞ | −½ |
| 2A | Rio Gr Oil.. | 35⅛ | 35⅛ | 34 | 34¼ | −1 |
| 1 | Roy Bak Pdr | 32⅛ | 32⅛ | 30 | 30 | −2 |
| 3.22 | Royal Dutch | 52⅞ | 52⅞ | 52⅝ | 52⅝ | −⅛ |
| | —S— | | | | | |
| 3 | Safeway Strs | 165 | 165 | 163¾ | 163¼ | −3¼ |
| 7 | Do 7% pref | 104½ | 104½ | 104¼ | 104¼ | −¾ |
| 3B | St Jos Lead.. | 70 | 73¾ | 68¾ | 68¾ | −3¼ |
| 9B | St L & St F | 110½ | 125 | 109½ | 115 | ...... |
| 6 | Do pref... | 94¼ | 94¾ | 94 | 94¾ | +¾ |
| | St L & S W | 98 | 99⅞ | 90⅞ | 96 | ...... |
| 3.50A | Schulte R S. | 22¾ | 23 | 22¼ | 22¼ | −¾ |
| | Seabd Airline | 17 | 17 | 17 | 17 | ...... |
| | Do pref... | 22 | 22 | 22 | 22 | ...... |
| 1.20 | Seagrave ... | 17 | 17 | 16½ | 16½ | −¼ |
| 2.50A | Sears Roebck | 159 | 159 | 156¼ | 156½ | −1¼ |
| | Seneca Cop.. | 5¾ | 5¾ | 5½ | 5½ | −¼ |
| 2 | Shattuck F G | 153¾ | 154¼ | 149 | 150 | −3 |
| 1.40 | Shell Un Oil | 29⅜ | 29⅝ | 29⅛ | 29¼ | −½ |
| 5 | Shubert Ther | 60 | 60½ | 60 | 60⅝ | ...... |
| 3 | Simmons Co. | 88½ | 89⅛ | 86 | 86 | −3⅜ |
| 1.60 | Simms Pet... | 30 | 30 | 29½ | 29½ | 0 |
| 2.50B | Sinclair Cons | 38⅛ | 39½ | 38 | 38 | −⅛ |
| 2 | Skelly Oil.... | 43⅞ | 43¾ | 41⅛ | 41⅛ | −2¾ |
| | Snider Pkg.. | ...... | ...... | ...... | ...... | ...... |
| | Do pref... | 51⅞ | 51⅞ | 51 | 51 | −1⅝ |
| 2 | So Cal Edisn | 57½ | 59 | 57 | 57⅞ | −¼ |
| 2.50B | So P Ric Sug | 41 | 41 | 39⅞ | 40½ | −¼ |
| | So Dairies A | 40⅞ | 42⅞ | 40⅞ | 42½ | +2½ |
| | Do B...... | 13⅝ | 14 | 13½ | 13½ | +½ |
| 6 | So Pacific... | 129½ | 132⅝ | 129⅛ | 130 | +½ |
| 8 | So Railway.. | 139 | 142¾ | 138½ | 140¾ | +¾ |
| 4 | So Ry M & O | 127½ | 131 | 127½ | 128 | ...... |
| | Spang Chalft | 40 | 40⅛ | 39 | 39 | ...... |
| 3 | Sparks With. | 267 | 275 | 265¼ | 270 | +10 |
| | Spear & Co.. | 6 | 8 | 6 | 8 | ...... |
| 7 | Do pref... | 73 | 73 | 73 | 73 | ...... |
| 1.60 | Spen Kellog. | 39 | 39 | 38⅜ | 38½ | ...... |
| 3 | Spiegel M Sn | 100 | 100¾ | 97¾ | 98¼ | −1½ |
| | Spicer Mfg.. | 56¼ | 56¼ | 56¼ | 56¼ | −1¼ |
| 1 | Std Com Tob | 26½ | 26⅞ | 26½ | 26⅞ | −¼ |
| 3.50 | Std Gas & El | 93½ | 94 | 90⅞ | 90⅝ | −3⅛ |
| 4 | Do pref... | 65⅞ | 65⅞ | 65¼ | 65⅞ | +⅜ |
| 2.25 | Stand Oil Cal | 77⅞ | 78⅛ | 77 | 77 | −1⅛ |
| 1.75B | Do N J.... | 59⅝ | 60¼ | 58¾ | 58¾ | −1 |
| 1.60 | Do N Y.... | 41½ | 42 | 41½ | 41½ | 0 |
| | Stand Pl Gls | 6 | 6 | 5¾ | 5¾ | −⅜ |
| | Stan Co Am. | 43⅝ | 45 | 43⅝ | 45 | +1⅛ |
| 3.50 | Stew & Warn | 73¾ | 74⅛ | 72½ | 72¾ | −2¼ |
| 3 | Strmbg Carb | 115 | 116 | 112 | 112 | +1⅛ |
| 5A | Studebaker . | 80⅛ | 80⅛ | 78⅞ | 78⅞ | −1⅞ |
| | Submarine Bt | 2½ | 2¾ | 2⅜ | 2½ | −⅛ |
| 1 | Sun Oil..... | 63 | 66 | 61⅛ | 66 | ...... |
| | Superior Oil. | 8½ | 8½ | 8 | 8 | −½ |
| | Superior Stl. | 62¾ | 62¾ | 60 | 60 | −3 |
| 1 | Sweet Co Am | 15½ | 15½ | 15½ | 15½ | +⅛ |
| | —T— | | | | | |
| 1 | Telautogrph. | 21⅛ | 21⅛ | 21⅛ | 21⅛ | ...... |
| 1 | Tenn C & C. | 18½ | 18½ | 18⅛ | 18⅛ | −⅜ |
| 3 | Texas Co.... | 64¾ | 65 | 62⅞ | 63⅛ | −1⅛ |
| 4 | Tex Gulf Sul | 76 | 77 | 75½ | 75⅞ | −1⅛ |
| 5 | Tex & Pacific | 173 | 175½ | 173 | 175½ | ...... |
| 2.50W | Tex Pac C&O | 19⅞ | 19⅞ | 19⅛ | 19¼ | −⅜ |
| | Tex Land Tr | 16⅞ | 17⅛ | 16½ | 16½ | −½ |
| | Thatcher Mfg | 24 | 24 | 24 | 24 | ...... |
| 2.40 | The Fair.... | 36⅛ | 36⅛ | 36⅛ | 36⅛ | ...... |
| | Third Ave... | 17¼ | 17¼ | 17⅛ | 17⅛ | −⅞ |
| 3.60 | Thompson Co | 46½ | 46½ | 46½ | 46½ | −1½ |
| .80 | Tide Wat Oil | 37½ | 37¾ | 36⅞ | 37 | −1 |
| | Tide W A Oil | 21 | 21 | 20 | 20 | −1⅛ |
| .80 | Timken D A. | 27 | 27 | 26½ | 26½ | 0 |
| 3 | Timken R B* | 88⅝ | 89 | 88⅛ | 88⅛ | −1 |
| 1.40 | Tobacco Pro. | 17⅞ | 17⅞ | 16⅞ | 16⅞ | −¾ |
| 1.40 | Do A...... | 19⅞ | 20 | 19 | 19 | −¾ |
| | Transcnt Oil | 13⅞ | 14⅛ | 13 | 13¾ | +1 |
| 1 | Tran & Wlms | 48½ | 48½ | 48½ | 48½ | ...... |
| 2.50 | Trico Prod... | 54⅜ | 54⅜ | 52 | 52½ | −2¼ |
| 1.60 | Truax T Coal | 22½ | 22½ | 22½ | 22½ | ...... |
| | —U— | | | | | |
| 4 | Undwd Elt F | 125 | 125¾ | 121 | 121 | −4½ |
| 2 | Un Oil of Cal | 49½ | 49½ | 49 | 49¼ | −¾ |
| 10 | Union Pac... | 218 | 227¼ | 218 | 224 | +6 |
| 4 | Do pref... | 85½ | 85⅞ | 85½ | 85¾ | 0 |
| 5 | Union T Car | 138 | 138 | 138 | 138 | ...... |
| | Unit Aircraft | 138⅜ | 140 | 130 | 130¼ | −10⅜ |
| 3 | Do pref... | 92 | 93½ | 90⅛ | 93½ | −½ |
| 1.60 | Unit Bis Am | 46 | 46 | 45 | 45 | −1 |
| 1 | Unit Cig Strs | 21 | 21 | 19¾ | 20 | −1¼ |
| | United Corp. | 65¾ | 67⅞ | 64½ | 64½ | −1½ |
| | Do pref... | 45⅞ | 45⅞ | 45⅞ | 45¾ | +½ |
| | Unitd Dyewd | 13½ | 13½ | 13½ | 13½ | ...... |
| 3 | Unit El Coal | 37⅞ | 37⅞ | 37⅞ | 37⅞ | 0 |
| 4A | United Fruit | 125½ | 125½ | 125 | 125 | −½ |
| 2 | US C I P & F | 39⅝ | 39⅝ | 38 | 38 | −2 |
| 1.20 | Do 1st pref | 17½ | 17½ | 17½ | 17½ | ...... |
| 1.20 | Do 2d pref | 19 | 19 | 19 | 19 | ...... |
| | U S Distribut | 15¾ | 16 | 15¾ | 15¾ | ...... |
| 4 | U S Hoffman | 34½ | 34½ | 34½ | 34½ | −½ |
| 6 | US Indus Alc | 162½ | 162¾ | 158½ | 158½ | −3¾ |
| | U S Leather. | 22 | 22½ | 21⅝ | 21⅝ | −⅜ |
| 4 | Do A...... | 41⅞ | 41⅞ | 41⅞ | 41⅞ | +⅛ |
| 4 | U S Realty.. | 94 | 94 | 92 | 92 | −2¼ |
| | U S Rubber.. | 56½ | 56½ | 55¼ | 55¼ | −¾ |
| | Do 1st pref | 80½ | 80½ | 80½ | 80½ | −¾ |
| 3.50 | US Smlt&Ref | 58⅛ | 58½ | 57 | 57 | −2⅜ |
| 7 | U S Steel.... | 174¾ | 175⅛ | 172 | 172⅝ | −2⅛ |
| 7 | Do pref... | 142½ | 142⅝ | 142½ | 142⅝ | +⅛ |
| 3 | Univ Leaf To | 81 | 81 | 80 | 81 | −1 |
| 8 | Univ P 1st pf | 87½ | 87½ | 87¼ | 87½ | −½ |
| | Univ P & R | 14 | 14 | 14 | 14 | 0 |
| 2 | Util P&Lt A | 41 | 41⅛ | 40⅝ | 40⅝ | −⅜ |
| | —V— | | | | | |
| | Vadsco Sales | 8½ | 8½ | 8½ | 8½ | 0 |
| 3 | Vanadium Stl | 90½ | 90½ | 88⅝ | 88⅝ | −2⅛ |
| 4 | Vick Chem... | 102¼ | 103 | 100⅛ | 100¼ | −3 |
| | Vir Car Chm | 13½ | 13⅜ | 13⅛ | 13⅛ | +¼ |
| | Vulcan Detin | 77½ | 77½ | 77 | 77 | −2⅝ |
| | —W— | | | | | |
| | Wabash R R | 64 | 66½ | 64 | 66½ | ...... |
| 5 | Do pref A. | 83¼ | 93¾ | 93¾ | 93¾ | ...... |
| | Do pref B. | 82 | 82 | 82 | 82 | ...... |
| 1.50 | Waldorf Syst | 31⅛ | 31⅛ | 30⅞ | 31 | −⅛ |
| 1.20 | Walworth Co | 36 | 36⅛ | 33⅜ | 33⅜ | −2⅜ |
| | Ward Bak A | 48 | 48½ | 47 | 48½ | ...... |
| | Ward Bak B | 11⅛ | 11⅛ | 11⅛ | 11⅛ | ...... |
| 5B | Warner Bros | 131½ | 133¾ | 125½ | 130½ | +2⅜ |
| 2.20 | Do pref... | 57⅞ | 59⅛ | 56 | 56 | +1 |
| 2 | Warn Quinin | 33⅛ | 33⅛ | 32¼ | 32¼ | −1¼ |
| | Warren P&F | 17⅛ | 17⅛ | 17 | 17 | −¼ |
| | Webster Els. | 83 | 83 | 83 | 83 | −1⅛ |
| 2 | Wesn Oil & S | 40½ | 40½ | 40 | 40 | ...... |
| | Wst Penn El | ...... | ...... | ...... | ...... | ...... |
| 7 | Do A...... | 103½ | 105 | 103¼ | 105 | +1 |
| 7 | Do 7% pref | 108½ | 108¾ | 108⅛ | 108¾ | +¾ |
| 4 | W Dairy Pr B | 27⅛ | 27½ | 27 | 27½ | +¼ |
| | Western Md. | 43⅜ | 46½ | 42¼ | 43¾ | +⅛ |
| | Do 2d pref | 45 | 47½ | 44¼ | 44¼ | ...... |
| | Western Pac | 36 | 37 | 35½ | 35½ | ...... |
| 8 | Wstrn Union | 191¾ | 191¾ | 187 | 187 | −3¼ |
| 2 | Wstghe Abke | 47 | 47⅜ | 46¼ | 46¼ | −⅜ |
| 4 | Wstghe Elec | 164⅜ | 165¼ | 158 | 160 | −4¼ |
| 4 | Do 1st pref | 160 | 160 | 160 | 160 | ...... |
| | Weston El In | 42½ | 42½ | 42½ | 42½ | 0 |
| 2 | Do A...... | 35⅛ | 35⅝ | 35⅛ | 35½ | ...... |
| | West Chlor.. | 89 | 89 | 89 | 89 | 0 |
| 2 | Wh Eagle O | 35½ | 35¾ | 35½ | 35¾ | −⅛ |
| 1 | White Motor | 43⅛ | 43¾ | 40 | 40 | ...... |
| | White Sew M | 22⅛ | 22⅛ | 22 | 22 | +¼ |
| 4 | Do pref... | 45 | 45 | 44½ | 44½ | −½ |
| 3.75B | Wh Rk M Spg | 48⅝ | 48⅝ | 48⅝ | 48⅝ | ...... |
| | Wilcox O & G | 25⅝ | 25⅝ | 25⅛ | 25½ | −⅜ |
| 2.50 | Wilcox Rh A | 57 | 57 | 53½ | 53½ | −3¼ |
| | Wilcox Rh B | 56¾ | 56¾ | 53 | 53⅝ | −3⅛ |
| 1.20 | Willys Ovlnd | 25⅛ | 25¼ | 24⅝ | 24⅝ | −½ |
| | Wilson Co... | ...... | ...... | ...... | ...... | ...... |
| 1.75 | Do pref... | 60 | 60 | 60 | 60 | ...... |
| 6 | Woolworth . | 228¾ | 229⅛ | 225 | 225 | −2½ |
| | Worthgtn P | 50½ | 51 | 49½ | 49½ | −1⅛ |
| 2 | Wright Aero | 130 | 132 | 127⅛ | 127⅛ | −4⅜ |
| 3.75B | Wrigley W J* | 76 | 76 | 75 | 75 | −⅜ |
| | —Y— | | | | | |
| 4 | Yale&Towne. | 72 | 72 | 72 | 72 | ...... |
| 3 | Yellow T & C | 44⅞ | 45¼ | 42½ | 42½ | −3¼ |
| 2.50B | Young S & W | 64¼ | 64¾ | 64⅝ | 64⅝ | −⅜ |
| 5 | Yngstn Sh&T | 127 | 127 | 126 | 126 | ...... |
| | Call Money.. | 7 | 7 | 7 | 7 | ...... |

*Ex-dividend. †Ex-rights. A—Plus extras. B—Including extras. D—Partly stock. F—2½% Quarterly in common stock. H—Paid so far this year. W—Payable in stock.

### Rail Traffic Expanding.

Railroad traffic forecasts now insistently point toward a larger volume of business during the next few weeks than has been enjoyed in any recent summer. Recent appearance of one or two business prognostications mentioning a possible recession in the rate of production and distribution of commodities has occasioned a re-check of the American Railway Association's advance estimates of freight car loadings, but nothing has been found to sustain the doubtful view. "This year railroads have had three successive million car loading weeks at a very early date," said H. C. Taylor, manager of the association's traffic estimating department, "bearing out the advance estimate made by the regional shippers' boards which work out traffic possibilities. Not only has the traffic been of record volume, but it has been of a character to indicate that further increase of movement is certain to be experienced. For instance, the loadings of iron ore run about 50,000 cars per week greater than last year at this time. Ore is of course a raw material, being brought into steel plants for processing into finished metal products. The finished articles from these heavy ore shipments this spring will be moving about June, or perhaps later, since it is never practice in the steel industry to make up products unless a market is realizable for them. It now appears that the usual summer letdown in steel plants will be delayed at least until late in June."

### National City's Small Loans.

More than 50,000 families in Greater New York were helped over financial emergencies during the past 12 months through the personal loan service inaugurated last May by the National City Bank of New York, the largest banking institution in the United States. Loans during the first year, according to a report made public by the bank, totaled more than $16,500,000, an average of about $320 per borrower. Based on the first year's experience, the National City Bank plans to continue and extend this service. The plan provides for lending sums of $50 to $1,000 at 6 per cent discount, without collateral and without any service charge. The National City Bank of New York was the first bank to offer on this basis a service of such scope. Losses on loans are described by the bank as "neglibigle." The prompt meeting of obligations by borrowers is attributed by the bank to the provision that deposits be made in a compound interest account each week or each month, so that the money would be on hand at the end of a year to pay off the note. On these deposits interest of 3 per cent per annum, compounded monthly, is paid. In answer to the question "What is a description of an average applicant?" the bank's figures show the following: "The average borrower is 34 years of age, has been in the same position steadily for more than five years, earns $2,755 a year, is married and has at least one child. The average loan made is $320."

### Installment Selling.

Installment selling has been much over-emphasized in general business discussion during recent years, and is in reality an American market factor of less importance than assumed, in the view of economists who have completed marketing studies for the Hoover committee on economic trend. M. E. Copeland, of Harvard University, summarizing the estimates in the field, produced evidence to show that national retail sales of all products in the United States have been running at a rate probably in excess of $40,000,000,000 per annum. One estimate places the annual sales in excess of $46,000,000,000. Articles sold on installment, on the other hand, in any one recent year, have not taken up more than $4,500,000,000 out of the retail sales total, even though auto, refrigeration, furniture, jewelry and electrical device totals are included in the list of trades for which time sales are agreed to be specially demanded. "As a matter of fact, it is probable that the amounts spent for advertising and sales promotion annually in the United States have had a greater influence," Dr. Copeland concluded, "than installment sales on developments during the last 10 years."

### Hudson Motor.

Hudson Motor Car Company stockholders were told by President William J. McAneeny at the company's annual meeting today that 1929 thus far has been the most successful season in Hudson history and that prospects for the remainder of the year are bright. He said: "Since the introduction of our present Hudson and Essex models we have enjoyed a consistent and record-breaking demand. Shipments for the first three months of the year were 108,048 cars. This volume resulted in first quarter earnings of $4,456,783, or $2.85 a share—the most favorable first quarter showing we have ever made. The second quarter will be larger—we expect 120,000 cars or more. On such a volume second quarter earnings will likewise establish a new record. For the first half of 1929, therefore, we shall have placed more of our cars with the public and earned a larger sum for our shareholders than in any similar period."

### Oklahoma Natural Gas.

Oklahoma Natural Gas Corporation, a subsidiary of American Natural Gas Corporation, reports gross earnings of $10,740,636 for the 12 months ended March 31, 1929, as compared with $10,096,715 for the year ended December 31, 1928. Net operating income amounted to $4,461,961, as compared with $4,004,069, an increase of $457,892. Interest paid and accrued on funded debt amounted to $1,438,126 for the 12 months ended March 31, 1929.

## LOCAL STOCKS

(Quotations at the Close.)

| Banks— | Par. | Bid. | Ask. |
|---|---|---|---|
| Allegheny Trust | 100 | 360 | .... |
| Bank of Pgh. N. A. | 50 | .... | 182 |
| Diamond National | 100 | .... | 630 |
| Dollar Savings & Trust | 100 | 400 | 450 |
| Duquesne National | 100 | 320 | .... |
| First National at Pgh. | 100 | 400 | 450 |
| Keystone National | 100 | 330 | .... |
| Monongahela National | 100 | .... | 410 |
| Peoples Savings & Trust | 20 | .... | 170 |
| Pittsburg Trust | 100 | 285 | .... |
| Union National | 100 | 510 | .... |
| Western Sav. & Deposit | 50 | 130 | .... |
| Miscellaneous— | | | |
| Aluminum Goods Mfg. | .. | 31½ | 32¼ |
| Am. Vitrified Products | 50 | 16¼ | 17 |
| Am. Win. Glass Mach. | 100 | .... | 30 |
| Am. W. G. Mach. pfd. | 100 | 50 | 52 |
| Arkansas Natural Gas | .. | 7⅝ | 7¾ |
| Arkansas Nat. Gas pfd. | 10 | 8¼ | 8½ |
| Armstrong Cork | .. | 71½ | 72½ |
| Blaw-Knox | .. | 39⅞ | 40 |
| Carnegie Metals | 10 | 17⅜ | .... |
| Central Ohio Steel | .. | 23½ | .... |
| Conley Tank Car pfd. | 100 | 102 | .... |
| Consolidated Ice | 50 | 4½ | .... |
| Consolidated Ice pfd. | 50 | 22 | 24 |
| Crandall, McKen. & H. | .. | 25 | 25¼ |
| D. L. Clark Co. | .. | 17⅛ | 18 |
| Devonian Oil | 10 | .... | 9¼ |
| Dixie Gas & Utilities | .. | 19½ | 20 |
| Donahoe's Inc. "A" | .. | 15⅛ | 16 |
| Independent Brewing | 50 | 1 | 1¼ |
| Independent Brew. pfd. | 50 | 2 | 3 |
| Joseph Horne | .. | 35 | 37 |
| Liberty Dairy Products | .. | .... | 35 |
| National Fireproofing | 50 | 18½ | .... |
| Nat. Fireproofing pfd. | 50 | 33⅝ | 34 |
| Petroleum Exploration | 25 | 30 | 34 |
| Phoenix Oil pfd. | 1 | .30 | .... |
| Pittsburgh Brewing | 50 | 3 | 4 |
| Pittsburgh Brewing pfd. | 50 | 7 | 7¾ |
| Pgh. Invest. Securities | .. | 28¼ | 29½ |
| Pittsburgh Plate Glass | 25 | .... | 69½ |
| Reymer & Bros. Inc. | .. | 22 | 23 |
| Standard Steel Propeller | .. | 26 | .... |
| Suburban Electric | .. | 23 | 24 |
| Union Storage | 25 | 42 | .... |
| United Eng. & Fdry. | .. | .... | 44 |
| Wiser Oil | 25 | 13 | .... |

### Sales on the Exchange.

| | Shares. | | Price. |
|---|---|---|---|
| Allegheny Steel | 355 | at | 70 |
| Aluminum Goods Mfg. | 200 | at | 32 |
| Do. | 290 | at | 32⅛ |
| Do. | 300 | at | 32⅛ |
| Do. | 200 | at | 32 |
| Am. Window Glass Machine | 60 | at | 30 |
| Am. Win. Glass Mach. pfd. | 255 | at | 52 |
| Arkansas Natural Gas | 110 | at | 7⅝ |
| Do. | 45 | at | 7⅝ |
| Arkansas Natural Gas pfd. | 395 | at | 8⅛ |
| Armstrong Cork | 230 | at | 72 |
| Blaw-Knox | 75 | at | 40 |
| Do. | 100 | at | 39⅞ |
| Carnegie Metals | 100 | at | 17⅛ |
| Do. | 50 | at | 18 |
| Do. | 100 | at | 17⅞ |
| Do. | 75 | at | 17⅞ |
| Do. | 200 | at | 17⅛ |
| Crandall, McKenzie & H'son. | 10 | at | 25½ |
| D. L. Clark Co. | 150 | at | 17⅛ |
| Do. | 100 | at | 17⅛ |
| Do. | 100 | at | 17⅛ |
| Do. | 300 | at | 17⅛ |
| Do. | 20 | at | 18 |
| Do. | 300 | at | 17⅛ |
| Devonian Oil | 50 | at | 9½ |
| Donahoe's Inc. "A" | 70 | at | 15⅛ |
| Joseph Horne | 20 | at | 36 |
| Lone Star Gas | 720 | at | 75 |
| Do. | 310 | at | 76 |
| Do. | 100 | at | 75⅞ |
| Do. | 85 | at | 76 |
| Do. | 60 | at | 77 |
| Do. | 55 | at | 76⅛ |
| Do. | 230 | at | 76 |
| Do. | 10 | at | 75⅛ |
| Do. | 70 | at | 75 |
| National Fireproofing | 530 | at | 17 |
| Do. | 80 | at | 17¼ |
| National Fireproofing pfd. | 85 | at | 33⅝ |
| Penn-Federal | 20 | at | 4⅞ |
| Pittsburgh Plate Glass | 100 | at | 68 |
| Pittsburg Trust | 10 | at | 290 |
| Do. | 10 | at | 287 |
| Salt Creek Consolidated Oil | 20 | at | 3¼ |
| Do. | 60 | at | 3 |
| Standard Steel Propeller | 50 | at | 75 |
| Do. | 50 | at | 76 |
| United Engineering & Fdry | 100 | at | 44 |
| Vanadium Alloys Steel | 20 | at | 71 |
| Do. | 20 | at | 70½ |
| Do. | 20 | at | 70⅝ |

UNLISTED STOCKS.

| | Par. | Bid. | Ask. |
|---|---|---|---|
| Fidelity Title & T. w. i. | .. | 190 | .... |
| Hachmeister-Lind | .. | .... | 22 |
| Mayflower Drug | .. | .... | 11⅛ |
| National-Erie "A" | .. | 26⅝ | .... |
| National-Erie 6½s* | .. | 100 | .... |
| Pittsburgh Screw & Bolt | .. | 29⅜ | 29½ |
| Penna. Industries units | .. | 110 | .... |
| Ruud Manufacturing | .. | 44½ | 45½ |
| Western Public Service | .. | 30½ | 30⅝ |

| | Shares. | | Price. |
|---|---|---|---|
| National-Erie "A" | 50 | at | 27 |
| Do. | 100 | at | 26⅞ |
| Pittsburgh Screw & Bolt | 125 | at | 29¾ |
| Do. | 100 | at | 30 |
| Do. | 150 | at | 29⅞ |
| Do. | 100 | at | 30 |
| Do. | 50 | at | 29⅞ |
| Do. | 50 | at | 29¾ |
| Do. | 120 | at | 29⅞ |
| Do. | 300 | at | 29¾ |
| Do. | 100 | at | 29⅞ |
| Do. | 50 | at | 29¾ |
| Do. | 350 | at | 29⅞ |
| Do. | 200 | at | 29⅝ |
| Do. | 100 | at | 29¾ |
| Do. | 20 | at | 29⅞ |
| Do. | 500 | at | 29⅝ |
| Do. | 90 | at | 29¾ |
| Do. | 100 | at | 29 |
| Do. | 100 | at | 29½ |
| Do. | 190 | at | 29¾ |
| Do. | 100 | at | 29⅝ |
| Do. | 150 | at | 29¾ |
| Do. | 100 | at | 29⅝ |
| Do. | 150 | at | 29½ |
| Do. | 200 | at | 29¼ |
| Do. | 100 | at | 29½ |
| Do. | 100 | at | 29¼ |
| Do. | 100 | at | 29⅝ |
| Do. | 150 | at | 29½ |
| Do. | 100 | at | 29⅝ |
| Do. | 60 | at | 29½ |
| Do. | 100 | at | 29¼ |
| Do. | 20 | at | 29⅝ |
| Do. | 125 | at | 29 |
| Do. | 100 | at | 29¼ |
| Do. | 100 | at | 28¾ |
| Do. | 50 | at | 28⅝ |
| Western Public Service | 200 | at | 30½ |
| Do. | 20 | at | 30¾ |
| Do. | 600 | at | 31 |
| Do. | 100 | at | 30⅞ |
| Do. | 200 | at | 31 |
| Do. | 100 | at | 30⅞ |
| Do. | 25 | at | 31 |
| Do. | 95 | at | 30⅞ |
| Do. | 100 | at | 30¾ |
| Do. | 10 | at | 31 |
| Do. | 100 | at | 30⅞ |
| Do. | 15 | at | 31 |
| Do. | 390 | at | 30⅞ |
| Do. | 200 | at | 30 |
| Do. | 40 | at | 30⅞ |
| Do. | 125 | at | 30⅝ |
| Do. | 95 | at | 30⅞ |
| Do. | 90 | at | 30⅞ |
| Do. | 115 | at | 30⅞ |
| Do. | 230 | at | 30½ |
| Do. | 10 | at | 30⅝ |
| Do. | 15 | at | 30½ |
| Do. | 200 | at | 30 |
| Do. | 450 | at | 30 |
| Do. | 50 | at | 29¾ |

## LOCAL CURB

SALES.

| | Shares. | | Price. |
|---|---|---|---|
| Arkansas Natural Gas "A" | 50 | at | 6½ |
| Do. | 1000 | at | 6⅝ |
| Mayflower Drug units 50% pd | 100 | at | 35 |
| Phoenix Oil | 900 | at | .40 |

(Furnished by Moore, Leonard & Lynch.)

| Security— | Bid. | Ask. |
|---|---|---|
| *Ally., B'vue & P'ville 5s '35 | 90 | 92 |
| Am. Fruit Growers 7s '29-'31 | 99½ | 100½ |
| Do. 7s '32-'40 | 99½ | 101½ |
| Broadway Mtrs. Bldg. 6s '48 | 98 | 100 |
| Cent. Ohio Steel Pdts. 6s '43 | 98 | 99 |
| Citizens Water 5½s '51 | 97½ | 99½ |
| Do. 5s '51 | 92½ | 95 |
| Connecticut Coke 5s '48 | 96 | 97 |
| Crescent I. W. & C. 6½s '38 | 102½ | .... |
| Dilworth, Porter & Co. 6s '39 | 98 | 99½ |
| Doubleday-Hill Elec. 6½s '41 | 100 | 102 |
| Frick (H. C.) Coke 5s '29-'31 | 99 | .... |
| Do. 5s '32-'44 | 100 | .... |
| Fry (H. C.) Glass 6s '32 | .... | 92 |
| Frick-Reid Supply 6s '43 | 99 | 100½ |
| Grant Building 7s '47 | 95½ | 98½ |
| Hanna (M. A.) 6s '34 | 96½ | 98 |
| Jones & Laughlin Steel 5s '39 | 104¼ | 105 |
| Kaufmann D. S. sec. 5¼s '36 | 96 | 97 |
| Loews Thea. & Real. 6s '47 | 96 | 99 |
| Mackintosh-Hemphill 6s '49 | 89 | 92 |
| McClintic-M'shall 5½s '32-'37 | 100 | 101½ |
| McKinney Mfg. 6s '43 | 100 | 101 |
| *Mt. Wash'n St. Ry. 5s '33 | 91 | 93 |
| Nat. Union mtge. 6s '31-'46 | 98 | 100 |
| Nat. Fireproofing 5¼s '47 | 92 | 95 |
| Ohio Valley Clay 6½s '41 | 99 | 101⅛ |
| Oklahoma Nat. Gas 6s '46 A | 94 | 96 |
| Do. 5s '48 B | 84 | 86 |
| Penn-Federal 6s '46 w. w. | 100 | 102 |
| Do. 6s '46 ex-war | 99½ | 100⅛ |
| Penna. State Water 5½s '52 | 95 | 98 |
| Pgh. Crucible Steel 5s '29-'31 | 99¼ | .... |
| Do. 5s '32-'45 | 100 | 101 |
| Pgh. Hotels 1st 5½s '48 | 93 | 95 |
| Pgh. Parking Garages 6s '45 | 99½ | 101 |
| *Pgh. Railways gen. 5s '53 | 88 | 90 |
| Pittsburgh Steel 6s '48 | 101 | 102 |
| Pgh. Steel Foundry 6s '50 | 102 | 102¾ |
| Pgh. Transpor'n eq. 6s '29 | 100 | .... |
| Pgh. Valve, F. & C. 6s '42 | .... | 98 |
| Pgh.-Westm'land Coal 5s '47 | 85 | 87 |
| Porter (H. K.) 6s '46 | 97 | 99 |
| Rail & River Coal 5s '38 | 90 | .... |
| South Pgh. Water 5s '55 | 97½ | 99½ |
| Do. 5s '60 | 95 | 97 |
| Southern Traction 5s '50 | 45 | 50 |
| Spang, Chalfant & Co. 5s '48 | 95 | 96⅛ |
| Standard Plate Glass 6s '30 | 82 | .... |
| Stand. Textile Pdts. 6½s '42 | 94 | 96 |
| Stanley-Rowland-Clark 6s '46 | 96½ | 98½ |
| Steubenville Pottery 6¼s '40 | 100 | 101½ |
| St. Clair Furnace 5s '29-'31 | 99¼ | .... |
| Do. 5s '32-'39 | 100 | .... |
| Superior Steel 6s '38 | 94½ | 96½ |
| Ward Baking 6s '37 | 101 | 103 |
| Weirton Steel 5s '39 | 101½ | 103 |
| Wheeling Traction 5s '31 | 89½ | 91 |
| Witherow Steel 6s '52 | 99 | 101 |
| Yellow Cab (Pgh.) eq. 6s '29 | 100 | .... |
| Yough. & Ohio Coal 5s '33 | 97 | 100 |

*Guaranteed by the Philadelphia Co. by endorsement.

## Devlin Returned To Commons Seat

BELFAST, Northern Ireland, May 20—(AP.)—After seven years of absence from the British Parliament, Joseph Devlin, Irish Nationalist leader, will be a member of the next house of commons for the Fermanagh and Tyrone division. It was the surprise event of nomination day when Devlin, with Thomas J. S. Harbison, both Nationalists, were returned for this division without opposition.

# EVENING SUN-TELEGRAPH MARKETS

New York Curb Market

Local Leaders Active

## P. & W. V. LINE PULLING OUT OF SLUMP

By GEORGE H. SNYDER

THE Pittsburgh and West Virginia Railway is making steady progress in pulling out of the slump in its business which took place in 1927. Both gross revenue and net income showed marked increases in 1928, and the first quarter of 1929 saw a continuation of this improvement.

In the three months ended March 31, 1929, net income after all charges was $605,010, which was equivalent to $2 a share earned on the 302,351 shares of stock. This compared with $410,928, or $1.35 a share, in the first quarter of 1928.

Due to the fact that coal is the principal commodity on which the road is dependent for its traffic, loadings slumped sharply at the beginning of the strike, on April 1, 1927. Net income in 1927 was the smallest in many years, but a steady gain has been shown since then, due to the improvement in mine operating conditions and a substantial increase in other types of traffic which the road has been able to secure.

**IN THE full year of 1928 net income was $2,037,471, or $6.74 a share, compared with $1,714,531, or $5.67 a share, in the previous year. Profits reported so far this year have been at the annual rate of $8 a share on the stock which is on a $6 dividend basis.**

**Two years ago the management of the line was faced with a pair of serious problems. In addition to the decline in traffic, steps had to be taken to protect the road's position in the struggle of the major trunk lines to improve their chances for advantageous consolidations.**

AS A result of this, the 1927 annual report contained the threat that it might be necessary to discontinue dividends in order to have an adequate supply of cash. The recovery in traffic was sufficiently rapid, however, to make it unnecessary to interrupt dividend payments. Further improvement this year has assured the continuance of the present dividend rate.

In the same year in which the business slumped so badly, it was necessary for the road to buy large blocks of stock in the Wheeling and Lake Erie to prevent the domination of that system by the Van Sweringens and other trunk line interests. The Wheeling and Lake Erie is an important connection, and F. E. Taplan proposes to make it the western link of the new trunk line to be built to the Atlantic seaboard with Pittsburgh and West Virginia as a nucleus.

At the end of 1928, Pittsburgh and West Virginia's investment in common and preferred stock of the Wheeling and Lake Erie totaled $3,948,212. F. E. Taplin is also understood to have large personal holdings. The recent order of the Interstate Commerce Commission requiring the other trunk lines to dispose of their Wheeling holdings greatly improved the position of the local road. The line has an application pending before the commission for permission to acquire control of the Wheeling.

**LAST fall work was started on the extension to Connellsville, which will open a connection with the Western Maryland as well as develop new sources of traffic. The Western Maryland, now under Baltimore and Ohio control, is to be the eastern link of the new trunk line under Taplin's plans. In most of its recent rulings the commission appears to have regarded the Pittsburgh and West Virginia's proposals more favorably than those of the Van Sweringens. It is still a matter of grave doubt, however, whether the new trunk line will ever come into actual existence as a single system, but the possibility will greatly enhance the value of the Taplin line in bargaining over a consolidation with one of the other trunk line systems.**

**The fact that the Pittsburgh and West Virginia is conservatively capitalized has greatly helped it in financing the new extension. It has no preferred stock, and the funded debt is small. At the end of 1928 its long-term obligations totaled only $6,539,000. Of these, $3,000,000 represented bonds recently sold to pay for the initial work on the extension, and the remainder constituted equipment trust notes.**

### New York Clearing House.

NEW YORK, MAY 20.—(INS.)—Clearing House statement: Exchanges, $561,000,000; balances, $115,000,000; Federal Reserve Bank's credit balance, $115,000,000.

**Hill, Wright & Frew**

*Securities Carried on Conservative Margin*

MEMBERS
New York Stock Exchange
Pittsburgh Stock Exchange
New York Curb Market, Associate

Union Trust Building
Pittsburgh, Pa.


# NEW YORK CURB MARKET

NEW YORK, May 20.—(AP.)—Prices see-sawed back and forth in today's Curb market. Activity was chiefly on the selling side, after an irregularly higher opening. This was in face of cheap call money, the rate renewing at 7 per cent, with 6 per cent loans reported in the outside market.

Great Atlantic and Pacific common, which has been listed just a week, ran up 5 points on the opening to 465 and broke before midday to 445. On Saturday this stock ranged from 442 to 494, closing at 460. Firestone Tire, another high-priced issue, also encountered selling and broke sharply. Deere & Co. was down at one time 10 points.

Bendix Company, a unit in the $140,000,000 Bendix Aviation Corporation Holding Company, in which General Motors is interested to the extent of 25 per cent, again soared into new high ground, touching 195 before slipping back in the midday selling wave. Bendix Aviation also scaled a new peak at 99¼, but Fokker, in which General Motors also is interested, was under pressure. Western Air Express, the president of which heads Fokker, had a 4-point rise.

Advance in the utilities was led by St. Regis Paper, pushed upward on an excellent earnings report—the first ever to be published by the company. Electric investors also met good support after an early decline, but Electric Bond and Share, which is affiliated with Electric Investors, yielded fractionally. Buffalo, Niagara and Eastern Power, the key company in the Western New York power Picture, again moved into new high ground at 86¼. A new high also was attained by Cities Service preferred.

The Radio issues were well bought, with Grigsby-Grunow rising smartly.

Oils moved irregular forward on a small volume of sales.

Following is the list of transactions on the New York Curb Exchange, giving all stocks and bonds traded (00 omitted in sales column of stock list; 000 omitted in sales column of bond list):

STOCKS.

| Sales. | | High. | Low. | 2:45. |
|---|---|---|---|---|
| 46 | Acoustic Prod.. | 4⅞ | 4⅜ | 4⅜ |
| 3 | Aero Sup B new | 14⅝ | 14⅛ | 14⅛ |
| 1 | Agfa Ansco..... | 36 | 36 | 36 |
| 18 | Ainsworth Mfg. | 53 | 52¾ | 52¾ |
| 8 | Alexander Indus | 18⅜ | 18⅛ | 18⅜ |
| 40 | Allied P & L... | 54⅞ | 52½ | 52⅝ |
| 2 | Do 1st pref.... | 77⅝ | 77½ | 77⅝ |
| 1 | Alpha Port Cem | 47¾ | 47¾ | 47¾ |
| 13 | Alum Co Am.... | 289⅞ | 288 | 289½ |
| 5 | Aluminum Ltd.. | 150 | 145 | 150 |
| 1 | Alum Ind....... | 42 | 42 | 42 |
| 2 | Am Beverage... | 15 | 15 | 15 |
| 4 | Am Br Bov B.. | 19¼ | 19 | 19 |
| *275 | Am Cigar...... | 138 | 135 | 135 |
| 27 | Am Cities P & L | 51 | 46 | 49 |
| 61 | Do B........... | 35⅞ | 33⅝ | 34 |
| 14 | Am Com Pow A | 25⅝ | 25 | 25 |
| 8 | Do B........... | 25 | 25 | 25 |
| 15 | Do war......... | 7⅝ | 7 | 7½ |
| 3 | Am Cont Oilfds | ⅛ | ⅛ | ⅛ |
| 11 | Am Cyan........ | 48⅜ | 45⅝ | 45⅝ |
| 32 | Do rights...... | 32⅝ | 32⅜ | 32⅜ |
| 1 | Am Dept Stores | 16⅝ | 16⅛ | 16½ |
| *50 | Do pref........ | 93⅝ | 93⅝ | 93⅝ |
| 1 | Am Dis T cvt pf | 111 | 111 | 111 |
| 75 | Am&Fgn Pow w | 88½ | 85 | 85 |
| 25 | Am Gas & El... | 159 | 156 | 156 |
| *250 | Am Light & Tr. | 241 | 240 | 240 |
| *125 | Do pref........ | 112½ | 112½ | 112½ |
| *50 | Am Mfg Co..... | 50 | 50 | 50 |
| 11 | Am Maracaibo.. | 4⅝ | 4½ | 4⅝ |
| 1 | Am Milling..... | 59 | 59 | 59 |
| 2 | Arrow H & G... | 52 | 51⅞ | 52 |
| 1 | Am St P Ser A.. | 27 | 27 | 27 |
| 32 | Am Superpow A | 159¼ | 156⅛ | 156⅛ |
| 1 | Do B........... | 160⅛ | 160⅛ | 160⅛ |
| 1 | Do 1st pfd.... | 98⅜ | 98⅜ | 98⅜ |
| 5 | Do cvt pfd.... | 92 | 92 | 92 |
| 121 | Do rights..... | 9 | 8⅝ | 8⅝ |
| 242 | Do new........ | 32⅜ | 31⅛ | 31⅞ |
| 1 | Amsterdam Trd | 32⅛ | 32⅛ | 32⅛ |
| 1 | Anchor P Fence | 32 | 32 | 32 |
| 15 | Ang Ch C Nitr.. | 42⅜ | 41 | 41⅞ |
| 7 | Arcturus Rad T | 49⅞ | 48⅜ | 48⅜ |
| 6 | Argo Oil....... | 3 | 2⅝ | 2⅝ |
| 184 | Ark Nat Gas.... | 7⅝ | 7½ | 7⅝ |
| 1 | Do preferred.. | 8⅛ | 8⅛ | 8⅛ |
| 58 | Do A........... | 7¼ | 6⅞ | 6⅞ |
| 345 | Assoc El Ind.... | 14⅝ | 13¾ | 13¾ |
| 21 | Assoc Gas & El. | 56⅞ | 56⅜ | 56⅜ |
| 2 | Do rights..... | 8¼ | 8¼ | 8¼ |
| 2 | Assoc Rayon.... | 22 | 22 | 22 |
| 2 | †Do preferred. | 68 | 68 | 68 |
| 1 | Atl Coast...... | 60 | 60 | 60 |
| 1 | Atl Frt & Sug.. | 1 | 1 | 1 |
| 1 | Autom Vot M... | 9⅞ | 9⅞ | 9⅞ |
| 2 | Do cvt......... | 21 | 20⅝ | 20⅝ |
| 1 | Aviat Corp Am. | 71 | 71 | 71 |
| 258 | Aviation Corp... | 21⅝ | 21 | 21⅝ |
| 13 | Aviation Credit. | 19 | 18⅞ | 19 |
| 5 | Axon & Fish T. | 34⅜ | 34¼ | 34⅜ |
| 2 | Babcock & Wilc | 122¼ | 122¼ | 122¼ |
| 12 | Bellanc Air vtc. | 20 | 20 | 20 |
| 380 | Bendix Av...... | 99¼ | 95⅛ | 96 |
| 23 | Bendix Co...... | 195 | 190 | 190⅝ |
| 23 | Beth Steel rts.. | 5⅜ | 5¼ | 5¼ |
| 1 | Blaw Knox...... | 40 | 40 | 40 |
| 8 | Bliss Co........ | 47½ | 45⅞ | 46 |
| 12 | Bridgeport Mach | 5½ | 4⅞ | 5½ |
| 12 | Briggs & Strat.. | 35⅝ | 35 | 35 |
| 1 | British Celanese | 9½ | 9½ | 9½ |
| 3 | Bkln City R R.. | 7⅝ | 7⅝ | 7⅝ |
| 1 | Budd (EG) Mfg | 44⅜ | 44⅜ | 44⅜ |
| *45 | Buf N&E Pow.. | 84½ | 80 | 82 |
| 46 | Do A.......... | 66½ | 63⅝ | 65¼ |
| 2 | Do pref....... | 25½ | 25½ | 25½ |
| 1 | Bulova Watch.. | 29⅞ | 29⅞ | 29⅞ |
| 23 | Burma Corp Ltd | 4⅛ | 4⅛ | 4⅛ |
| 48 | Burhs Ad Mach. | 66½ | 65½ | 66½ |
| 43 | Cable Rad...... | 17⅝ | 17¼ | 17¼ |
| 4 | CAM Co vtc.... | 6 | 6 | 6 |
| 1 | Do pref....... | 27 | 27 | 27 |
| 11 | Can Marc Wirel | 8⅜ | 8⅛ | 8⅛ |
| 5 | Cap Adm A..... | 42⅝ | 42 | 42¼ |
| 2 | Do pref A..... | 36½ | 36½ | 36½ |
| 2 | Carib Synd new. | 4½ | 4½ | 4½ |
| 52 | Carnegie Metals | 17½ | 17 | 17½ |
| 9 | Caterpil Tract n | 84 | 83½ | 83½ |
| 8 | Celanese Cp A n | 43½ | 42⅝ | 42⅝ |
| 2 | Do ptc 1st pfd. | 109⅝ | 109⅝ | 109⅝ |
| 1 | Cent Pub Ser A. | 44⅞ | 44⅞ | 44⅞ |
| 5 | Cen Sts El new. | 97 | 95⅝ | 97 |
| 3 | Do war....... | 39 | 38⅞ | 38⅞ |
| 2 | Bright Star B... | 17¼ | 17 | 17 |
| 2 | Bruce Co....... | 54⅝ | 54 | 54⅝ |
| 3 | Cen St El cvt pf | 162 | 160¼ | 160¼ |
| 2 | Do pf ex-w... | 81 | 81 | 81 |
| 3 | Ch St stock.... | 33⅜ | 33⅛ | 33⅛ |
| 2 | Check Cab n... | 67⅛ | 67 | 67 |
| 1 | Chesbro Mfg... | 168 | 168 | 168 |
| 16 | Cit Srv new.... | 28⅝ | 28½ | 28½ |
| 3 | Do pref....... | 98⅛ | 98 | 98 |
| 2 | Cit Srv Pw 6spf | 96 | 96 | 96 |
| 1 | City Mch & Tl | 26⅜ | 26⅜ | 26⅜ |
| 1 | Colg Palmolive. | 68 | 68 | 68 |
| 1 | Colomb Synd... | 1⅛ | 1⅛ | 1⅛ |
| 1 | Colt Pat F'arms | 37 | 37 | 37 |
| 25 | Columb Pict... | 37⅞ | 37 | 37½ |
| 4 | Col El & Pow.. | 61 | 60⅝ | 61 |
| 189 | Col G & E rts | 4¼ | 4⅛ | 4¼ |
| 1 | Comwlth Pw pf | 101⅜ | 101⅜ | 101⅜ |
| 81 | Comstck Tun n | 1¾ | 1½ | 1¾ |
| 24 | Cons Aircft.... | 43⅜ | 42¾ | 42¾ |
| 22 | Cons Crp Min. | 11⅝ | 11¼ | 11¼ |
| 21 | Cons Dary Pd n | 40¼ | 39⅜ | 39⅜ |
| 14 | Cons Film Ind. | 23⅝ | 23¼ | 23½ |
| 14 | Cons Instrum.. | 33⅞ | 32¼ | 32½ |
| 1 | Cons Ldy Corp | 17¾ | 17¾ | 17¾ |
| 1 | Cons Royalty... | 6⅝ | 6⅝ | 6⅝ |
| 21 | Cont Diamond. | 35⅞ | 35½ | 35⅞ |
| 24 | Cont Oil vtc.... | 22¼ | 22⅛ | 22¼ |
| 3 | Courtaulds Ltd. | 20 | 20 | 20 |
| 24 | Cerole Synd... | 8½ | 8½ | 8½ |
| 4 | Chesson Gold.. | ⅜ | ⅜ | ⅜ |
| 4 | Crown Central.. | 1⅜ | 1⅜ | 1⅜ |
| 11 | Curtiss A & Exp | 40½ | 40 | 40 |
| 14 | Do ctfs....... | 12⅝ | 12½ | 12½ |
| 25 | Crutiss Flying.. | 25⅞ | 25¼ | 25⅝ |
| 4 | Curt Reid A pfd | 34 | 33½ | 34 |
| 12 | Daniel Reeves.. | 40 | 39 | 40 |
| 12 | Darby Pet..... | 15⅝ | 15 | 15 |
| 1 | Davega Inc.... | 31 | 31 | 31 |
| *350 | Deere & Co..... | 589½ | 580 | 589½ |
| 13 | DeForest Radio. | 14⅞ | 13⅞ | 14½ |
| 14 | Do rts....... | 1¼ | 1⅛ | 1⅛ |
| 72 | Derby Oil...... | 8½ | 6⅝ | 8 |
| 1 | Do pfd....... | 31½ | 31½ | 31½ |
| 1 | Doehler Die Cas | 33 | 33 | 33 |
| 12 | Dolores Esper.. | 1⅛ | 1⅛ | 1 |
| 11 | Doug Aircft.... | 41⅜ | 41 | 41 |
| 5 | Dubilier Cond.. | 5⅝ | 5⅜ | 5⅜ |
| 4 | Durant Motor.. | 12 | 11⅝ | 12 |
| 4 | Duz Co ctf..... | 1⅜ | 1⅜ | 1⅜ |
| 24 | East Sts Pow A | 57⅞ | 55¼ | 56½ |
| 28 | Eisler Elec..... | 27 | 26½ | 26½ |
| 488 | Elec Bond & Sh | 99⅜ | 96⅜ | 96⅜ |
| 12 | Do pfd....... | 107½ | 106½ | 106½ |
| 74 | Elec Invest..... | 155 | 149 | 149 |
| 5 | Do pfd....... | 99¼ | 99¼ | 99¼ |
| 5 | El P&Lt opt w. | 45 | 44⅞ | 44⅞ |
| 42 | Empire Power. | 54⅞ | 52⅝ | 54⅞ |
| 2 | Eng P S war... | 24½ | 24 | 24 |
| 21 | Evans Wallo Ld | 19⅜ | 18⅝ | 19¼ |
| 1 | Fairchild Avia. | 22½ | 21¼ | 21¼ |
| *20 | Fajardo Sugar.. | 100½ | 100½ | 100½ |
| 119 | Falcon Lead M.. | 5-16 | ¼ | ¼ |
| 24 | Fandango Ltd... | 4⅛ | 4 | 4 |
| 1 | Fan Farm Can.. | 30¼ | 30¼ | 30¼ |
| 1 | Fansteel Prod.. | 12½ | 12½ | 12½ |
| 1 | Fed Screw Cp... | 71 | 71 | 71 |
| 25 | Federal Wat A. | 53¼ | 53 | 53 |
| 28 | Fiat Corp...... | 28⅛ | 27⅞ | 27⅞ |
| *125 | Firestone T&R. | 289 | 286 | 286 |
| *50 | Do 7s pref.... | 108 | 108 | 108 |
| 35 | First Nat Cop.. | ½ | ½ | ½ |
| 74 | Fokker Aircraft | 61⅛ | 58¼ | 58⅝ |
| *75 | Ford Mtr Can B | 87½ | 87½ | 87½ |
| 48 | Do A.......... | 55⅝ | 54 | 54 |
| 4 | Do rts........ | 72 | 69 | 69 |
| 48 | Ford Mtd Ltd... | 18¼ | 17¾ | 17¾ |
| 12 | Foremost D P.. | 13½ | 13⅜ | 13½ |
| 2 | Do pref....... | 22 | 22 | 22 |
| 1 | Foremost Fab.. | 27 | 27 | 27 |
| 2 | Forhan Co A... | 27¼ | 27⅛ | 27¼ |
| 1 | Found Foreign. | 15 | 15 | 15 |
| 22 | Fox Theater A.. | 28¼ | 27 | 27 |
| 43 | Freshman Chas. | 10⅝ | 10½ | 10½ |
| 75 | Do rts........ | 3-16 | .13 | .13 |
| 4 | Garlock Pack.. | 23½ | 23¼ | 23½ |
| 11 | Gen Alloys...... | 18 | 17¼ | 18 |
| 14 | G Am In Co nw | 84 | 83½ | 83½ |
| 32 | Gen Bak new.. | 7⅝ | 7½ | 7⅝ |
| 21 | Do pref....... | 68⅝ | 68⅛ | 68⅛ |
| 34 | Gen Bronze..... | 58½ | 56 | 57½ |
| 2 | Gen Cable war. | 31½ | 31 | 31 |
| 14 | Gen El Eng rct | 13½ | 13¼ | 13⅜ |
| 1 | Gen Fireproof.. | 35⅞ | 35⅞ | 35⅞ |
| 4 | Gen Ind Al.... | 34½ | 34½ | 34½ |
| 4 | Gen Ldy M new | 25 | 25 | 25 |
| 18 | Gen Pub Ser.... | 45 | 44½ | 44½ |
| 2 | Gen Real & Util | 18⅜ | 18⅜ | 18⅜ |
| 2 | Do pfd....... | 91 | 91 | 91 |
| 2 | Gilbert Co pfd.. | 46 | 45½ | 46 |
| 4 | Goldberg Store. | 21⅜ | 21⅜ | 21⅜ |
| 11 | Gold Cent Mine | 6⅞ | 6⅝ | 6⅝ |
| 8 | Gold Coin...... | 1¼ | 1⅛ | 1⅛ |
| 45 | Gold Sach Trd | 105⅞ | 105 | 105 |
| 4 | Gold Seal Elec. | 99 | 97⅛ | 99 |
| 28 | Gold Seal new.. | 25⅝ | 24⅜ | 25⅛ |
| 80 | Gorham Mf rts | .75 | .62 | .75 |
| 15 | Goth Knitbac... | 11⅝ | 11 | 11 |
| 3 | Granite City Stl | 44⅛ | 44⅛ | 44⅛ |
| *80 | Gt Atl & Pac n | 469½ | 445 | 449 |
| 28 | Grigsby Gruno. | 156 | 147 | 152½ |
| 48 | Gulf Oil Cor Pa | 186⅞ | 182 | 185 |
| 8 | Hall Prt Co nw | 30 | 30 | 30 |
| 9 | Happi Cand Inc | 3½ | 3⅛ | 3½ |
| 18 | Haygart Corp... | 65 | 64 | 64⅜ |
| 31 | Hazeltine Corp. | 67⅝ | 60⅛ | 60⅛ |
| 5 | Hecla Min...... | 17⅞ | 17⅞ | 17⅞ |
| 5 | Hel Rubinstein | 23½ | 23 | 23 |
| *10 | Hercul Powd pf | 118½ | 118½ | 118½ |
| 18 | Hiram Walk rts | 5⅜ | 5 | 5⅜ |
| 1 | Do new...... | 21 | 20⅞ | 20⅞ |
| 1 | Hond Hers A... | 51 | 51 | 51 |
| 4 | Horn & Co..... | 30 | 25⅜ | 25⅜ |
| 4 | Househd Fin pf | 49 | 49 | 49 |
| 1 | Houst Gulf Gas | 17 | 17 | 17 |
| 1 | Hud Bay M&S. | 17⅞ | 17⅞ | 17⅞ |
| 38 | Humble Oil&Ref | 117½ | 116 | 116 |
| 4 | Huyler S Del... | 26¼ | 26 | 26¼ |
| 1 | Illinois Pipe L. | 311 | 311 | 311 |
| 2 | Imp Oil Can nw | 29⅛ | 29⅛ | 29⅛ |
| 1 | Imp Tob Brit.. | 52½ | 52 | 52½ |
| 1 | Indiana Pipe L. | 96½ | 96½ | 96½ |
| 1 | Indust Fin ctf. | 36½ | 36½ | 36½ |
| 2 | Ins Co No Am.. | 80⅛ | 80 | 80 |
| 32 | Insur Shares.. | 22⅜ | 22¼ | 22¼ |
| 5 | Insurance Sec.. | 28 | 28 | 28 |
| 68 | Intercon Petrol. | 2⅞ | 2⅜ | 2⅜ |
| 1 | Inter Perfume. | 18⅛ | 18⅛ | 18⅛ |
| 34 | Internat Pet... | 51½ | 50⅝ | 51½ |
| 18 | Inter Proj..... | 25⅝ | 24½ | 25⅜ |
| 1 | Inter Saf Raz B | 34½ | 34½ | 34½ |
| 1 | Inter Shoe..... | 66½ | 66½ | 66½ |
| 36 | Inter Utilities B | 18⅞ | 18¼ | 18¼ |
| 2 | Do pfd....... | 95½ | 95 | 95 |
| 4 | Interstate Hos.. | 28¼ | 27¼ | 28¼ |
| 2 | Invest Equity.. | 52½ | 52 | 52½ |
| 29 | Irving Air Ch.. | 39¼ | 38 | 38 |
| 5 | Ital Superpower | 16⅝ | 16⅜ | 16⅝ |
| 4 | Do deb rts.... | 9⅜ | 9⅛ | 9⅛ |
| 2 | Jon Naumburg. | 13 | 13 | 13 |
| 2 | Do pfd....... | 46 | 46 | 46 |
| 1 | Kerr Lake Min. | ½ | ½ | ½ |
| 18 | Keystone Aircft | 36 | 35½ | 35½ |
| 1 | Kirby Pet...... | 1⅞ | 1⅞ | 1⅞ |
| 2 | Kirkland Gold.. | 1 | 1 | 1 |
| 12 | Kleinert Co.... | 41⅜ | 40⅝ | 40⅝ |
| 2 | Knott Corp..... | 32⅝ | 31 | 32⅝ |
| 8 | Kolster Brandes | 6 | 6 | 6 |
| 4 | Lakey Fdy & M | 23⅞ | 23¼ | 23⅞ |
| 2 | Lefcourt Rlty pf | 36½ | 36¼ | 36½ |
| 8 | Leonard Oil.... | 5 | 5 | 5 |
| 4 | Lerner Stores... | 57 | 55½ | 55½ |
| *50 | LibbeyOw Sh Gl | 172¾ | 172⅝ | 172¾ |
| 1 | Libbey McN & L | 12⅛ | 12⅛ | 12⅛ |
| 9 | Lily Cup....... | 20⅞ | 20½ | 20⅞ |
| 1 | Lion Oil....... | 35⅝ | 35⅝ | 35⅝ |
| 3 | London Tin reg. | 15½ | 15½ | 15½ |
| 9 | Lone Star Gas.. | 76½ | 74½ | 76½ |
| 4 | Long Is Lt new | 57⅞ | 57 | 57¾ |
| 10 | Do pref....... | 109⅛ | 109⅛ | 109⅛ |
| 8 | Louisiana L & E | 11 | 10⅜ | 10⅜ |
| 4 | MacMarr Stores | 41 | 40⅜ | 40⅜ |
| 8 | Magdalena Synd | ½ | ½ | ½ |
| *50 | Manhattan Rub. | 48⅞ | 48⅞ | 48⅞ |
| 66 | Marconi Int M.. | 23 | 22½ | 22½ |
| 25 | Marc Wirls Eng | 20⅛ | 19⅞ | 19⅞ |
| 14 | Mason Val Min. | 1½ | 1⅜ | 1½ |
| 19 | Mengel Stores... | 38⅝ | 37½ | 38 |
| 5 | Massey Har n | 66¼ | 66¼ | 66¼ |
| 4 | Mavis Bottling. | 9 | 9 | 9 |
| 1 | May Hos pf.... | 35 | 35 | 35 |
| 4 | McCord Rad.... | 29½ | 29 | 29 |
| 1 | McLellan St A.. | 47 | 47 | 47 |
| 6 | Mead-J'sn&Co n | 55⅛ | 55 | 55 |
| 39 | Memphis Nat G | 20 | 19¼ | 19½ |
| 8 | Merritt Ch &Sct | 30⅞ | 30 | 30½ |
| 1 | Messabi Iron.. | 1¾ | 1¾ | 1¾ |
| 1 | Metro 5 to 50 A. | 6 | 6 | 6 |
| 14 | Mex Seab rts... | 4 | 3¾ | 3¾ |
| 2 | Mid Wt Ut 6spf | 99 | 99 | 99 |
| 1 | Midld Steel..... | 97 | 97 | 97 |
| 3 | Miller & Sons. | 50½ | 50 | 50½ |
| 7 | Min Co Can.... | 4¼ | 4⅛ | 4¼ |
| 14 | Minn Mol Pow. | 42½ | 42¼ | 42⅜ |
| 1 | Do conv pf... | 102¼ | 102¼ | 102¼ |
| 9 | M Honeywl Reg | 71½ | 70 | 70½ |
| 19 | M Kan Pip L... | 35¼ | 34¼ | 34¼ |
| 18 | Do rts........ | ¾ | ⅝ | ⅝ |
| 8 | Moh & Hud Pw | 65⅞ | 64 | 64 |
| 2 | Do war....... | 35⅞ | 35⅞ | 35⅞ |
| 4 | Do 1st pf.... | 105⅝ | 105½ | 105½ |
| 1 | Montecat M&Ag | 12⅝ | 12⅝ | 12⅝ |
| 1 | Morrell Co.... | 78⅝ | 78⅝ | 78⅝ |
| 4 | Motor Meter.. | 31 | 31 | 31 |
| 1 | Mount Gulf Oil. | 1 | 1 | 1 |
| 9 | Mount Prod.... | 17½ | 17¼ | 17¼ |
| 1 | Municip Serv... | 24¼ | 24¼ | 24¼ |
| 8 | Nachman Sprg. | 64⅝ | 64⅝ | 64⅝ |
| 12 | Nat Aviat..... | 76 | 75 | 75 |
| 2 | Nat Container.. | 27⅝ | 26½ | 26½ |
| 18 | Do pfd....... | 29¼ | 29 | 29 |
| 37 | †Nat Fam Store | 41⅝ | 40 | 40 |
| 1 | †Do pfd....... | 40 | 40 | 40 |
| 1 | Nat Food Pro A | 32 | 32 | 32 |
| 1 | Nat Leather... | 3 | 3 | 3 |
| 7 | Nat P&Lt pfd.. | 108 | 108 | 108 |
| 19 | Nat Rub Mch.. | 38 | 36⅝ | 36⅝ |
| 1 | Nat Screen..... | 30 | 30 | 30 |
| 52 | Nat Theat Sup. | 22⅜ | 20¼ | 21½ |
| 1 | Nat Trans...... | 23⅞ | 23⅞ | 23⅞ |
| 3 | Nehi Corp..... | 23⅜ | 23⅛ | 23⅜ |
| 2 | Nestle Le Mur.. | 27⅛ | 26 | 27⅛ |
| 1 | Neve Drg A cod | 17 | 17 | 17 |
| 3 | Newberry Co... | 78½ | 78 | 78 |
| 1 | Do rts....... | 1⅜ | 1⅜ | 1⅜ |
| 2 | New Haven Clk | 25¼ | 25⅛ | 25¼ |
| 1 | New Bradford.. | 4 | 4 | 4 |
| *10 | New En Pow pf | 96 | 96 | 96 |
| 6 | Newmont Min.. | 203 | 201⅝ | 201⅝ |
| 10 | N Y Investors.. | 44⅞ | 43½ | 44 |
| 9 | Niagara Shares. | 55⅝ | 53 | 54⅞ |
| 3 | Niles Bem Pond | 60⅜ | 59¼ | 60 |
| 20 | Noma Elec..... | 26½ | 24⅜ | 25½ |
| 3 | Noranda Mines. | 56⅛ | 54¼ | 54¼ |
| 90 | No Am Avia.... | 19⅛ | 19 | 19 |
| 1 | No Am Cement. | 10¼ | 10¼ | 10¼ |
| 3 | No Am Util Sec | 26 | 24⅜ | 24⅜ |
| 1 | N W Eng...... | 34⅞ | 34⅞ | 34⅞ |
| 1 | North St Pw pf | 166 | 166 | 166 |
| *50 | Do pref....... | 107⅜ | 107⅜ | 107⅜ |
| 80 | N E Power..... | 59 | 55⅛ | 56½ |
| *10 | Ohio Bell Tel pf | 115½ | 115½ | 115½ |
| 2 | Ohio Copper... | 2 | 1⅞ | 1⅞ |
| 3 | Ohio Oil....... | 68 | 67⅜ | 67⅜ |
| 2 | Oil Stocks A... | 17½ | 17½ | 17½ |
| 8 | Outboard A.... | 20½ | 20½ | 20½ |
| 2 | Do B......... | 14⅜ | 14½ | 14½ |
| 2 | Pacific West Oil | 18⅜ | 18⅜ | 18⅜ |
| 29 | Pandem Oil.... | 2½ | 2 | 2¼ |
| 8 | Pantepec Oil V. | 7 | 7 | 7 |
| 12 | Paramount Cab. | 29⅜ | 29 | 29⅜ |
| 1 | Parke Davis... | 49 | 49 | 49 |
| *20 | Penney A pf... | 99½ | 99½ | 99½ |
| *20 | Do rts....... | 220 | 220 | 220 |
| 2 | †Penn G & E A. | 21¼ | 21¼ | 21¼ |
| 1 | Penn Mex Fuel. | 29⅜ | 29⅜ | 29⅜ |
| 12 | Penn Ohio Ed.. | 72⅞ | 71⅝ | 71⅝ |
| 2 | Do war....... | 47⅛ | 47 | 47 |
| 1 | Do B war..... | 23⅜ | 23⅜ | 23⅜ |
| *20 | Do pr pref... | 103¼ | 103¼ | 103¼ |
| *10 | Do 6s pref... | 93⅛ | 93⅛ | 93⅛ |
| 28 | Pennroad vtc.. | 18⅜ | 18⅛ | 18⅜ |
| 1 | Pet Milk 7s pf.. | 110 | 110 | 110 |
| 4 | Perryman El... | 24⅜ | 23⅝ | 23⅝ |
| 1 | Peop L&Pow A | 49 | 49 | 49 |
| 12 | Perfect Circle.. | 59⅛ | 56⅞ | 57 |
| 3 | Petrol Co...... | 28⅞ | 28⅛ | 28⅛ |
| 29 | Philip Morris... | 2 | 2 | 2 |
| 6 | Philippe L A.... | 30¼ | 30 | 30¼ |
| 2 | Do L B....... | 29⅛ | 29⅛ | 29⅛ |
| 2 | Pick Bar Co pf. | 15⅛ | 15⅛ | 15⅛ |
| 1 | Pierce Governor | 28⅝ | 28⅝ | 28⅝ |
| 9 | Pitney Bow new | 24 | 23⅛ | 23⅛ |
| 3 | Pitts Screw&Bol | 30⅛ | 29⅛ | 30 |
| 3 | Plymouth Oil... | 24 | 23⅞ | 23⅞ |
| 10 | Premier Gold... | 1⅞ | 1⅞ | 1⅞ |
| *75 | Prudence pfd... | 100 | 100 | 100 |
| 32 | Prudential Inv.. | 27⅜ | 27⅛ | 27⅛ |
| *30 | Pug Sd Pow pf | 99½ | 99½ | 99½ |
| 1 | Rainbo L Pd A | 33 | 33 | 33 |
| 16 | Ray Bestos..... | 89⅞ | 87⅝ | 88⅜ |
| 15 | Reiter Foster... | 7⅛ | 7 | 7⅛ |
| 1 | Reliance Bronz | 23⅜ | 23⅜ | 23⅜ |
| 4 | Repetti Candy. | 2⅛ | 2⅛ | 2⅛ |
| 1 | Rep Brass war. | 35⅛ | 35⅛ | 35⅛ |
| 1 | Rep M Trk ctf | 2½ | 2½ | 2½ |
| 4 | Reynolds Metal | 41⅛ | 41⅛ | 41⅛ |
| 5 | Do pref....... | 71⅜ | 70⅝ | 70⅝ |
| 1 | Richman Brs n | 122 | 122 | 122 |
| 2 | Ritter Dental.. | 61⅝ | 60 | 60 |
| 8 | Ro Ant Cop rts | 1⅝ | 1⅝ | 1⅝ |
| 80 | Roch Cent Pow | 42⅛ | 41⅛ | 41⅛ |
| 2 | Roosevelt Field | 14⅛ | 14 | 14 |
| 1 | Ross Stores... | 6⅛ | 6⅛ | 6⅛ |
| 1 | Royal Canadian. | ⅛ | ⅛ | ⅛ |
| 1 | Ruberoid Co.... | 18 | 18 | 18 |
| 1 | Rudd Mfg...... | 44⅛ | 44⅛ | 44⅛ |
| 1 | Ryan Com...... | 7⅞ | 7⅞ | 7⅞ |
| 6 | Safe T Stat Co. | 30 | 29⅝ | 29⅝ |
| *350 | Safety Car H&L | 200¼ | 199¼ | 200¼ |
| 23 | St Anthony Gold | ⅛ | ⅛ | ⅛ |
| 30 | St Regis Paper. | 159⅞ | 154 | 154 |
| 10 | Salt Creek Prod | 19⅛ | 19⅛ | 19⅛ |
| 2 | Schlettler & Zan | 25 | 24⅝ | 24⅝ |
| 1 | Do pref....... | 46 | 46 | 46 |
| 2 | Schulte Rl Este | 22½ | 22½ | 22½ |
| 2 | Schulte United. | 13 | 13 | 13 |
| 23 | Sec Gen Am Inv | 28⅝ | 28½ | 28½ |
| 1 | Do pref....... | 108½ | 108½ | 108½ |
| 5 | Segal Lck&Hdw | 13⅞ | 12½ | 13⅜ |
| 17 | Select Indust... | 22⅞ | 22¼ | 22¼ |
| 13 | Do 1st paid... | 95½ | 95 | 95 |
| 90 | Sentry Saf Cont | 26 | 24¼ | 24¼ |
| 32 | Servel Inc vtc.. | 19⅞ | 19¼ | 19¼ |
| 2 | Sharon Steel.... | 44½ | 43⅞ | 43⅞ |
| 2 | Shattuck Denn. | 18 | 17½ | 17½ |
| 2 | Sheaffer Pen.... | 58⅝ | 57⅛ | 57⅛ |
| 1 | Sherwin Wilms. | 95 | 95 | 95 |
| 3 | Sikorsky Aviatn | 48⅞ | 47⅞ | 48 |
| 19 | Silica Gel vtc... | 40⅝ | 39⅜ | 40⅝ |
| 4 | So Am Gld & Pl | 2½ | 2¼ | 2½ |
| 3 | South Asbestos. | 35 | 33¼ | 35 |
| 1 | South Coast.... | 24 | 24 | 24 |
| 16 | S E Pow & Lt.. | 92½ | 91 | 91 |
| 8 | Do war....... | 47⅜ | 44½ | 44½ |
| 2 | †S Cal Ed B pf. | 25½ | 25½ | 25½ |
| 18 | South Penn Oil. | 54⅞ | 53½ | 53½ |
| 1 | South Groc A... | 35½ | 35½ | 35½ |
| 18 | Southland Roy.. | 18¼ | 18 | 18¼ |
| 2 | S W Dairies.... | 41½ | 14 | 14 |
| 2 | S W Penn Pipe. | 66 | 66 | 66 |
| 2 | Span & Gen Cor | 4⅛ | 4⅛ | 4⅛ |
| 98 | Sparks With nw | 71⅜ | 66⅞ | 67½ |
| 1 | Spiegel M S pfd. | 86 | 86 | 86 |
| 2 | Std Invest...... | 38 | 37⅝ | 37⅝ |
| 42 | Std Motors..... | 5⅛ | 4¾ | 5 |
| 68 | Std Oil Indiana.. | 56⅞ | 56½ | 56½ |
| 1 | Do Kansas.... | 19 | 19 | 19 |
| 4 | Do Kentucky.. | 37⅞ | 37⅝ | 37⅝ |
| *10 | Do Ohio pfd... | 115¼ | 115¼ | 115¼ |
| 1 | Std Stl Propelr.. | 27 | 27 | 27 |
| 2 | Starrett Corp... | 29 | 29 | 29 |
| 1 | Stein Cor....... | 28½ | 28½ | 28½ |
| 15 | Stein Cosmetics. | 21¼ | 20⅝ | 20⅝ |
| 13 | †Sterling Sec ctf | 34⅞ | 33⅞ | 34½ |
| *25 | Stetson Co..... | 89 | 89 | 89 |
| 1 | Stromberg Corl. | 32⅜ | 32⅜ | 32⅜ |
| *50 | Swift & Co..... | 128⅞ | 128⅞ | 128⅞ |
| 1 | Swift Int....... | 32⅛ | 32⅛ | 32⅛ |
| 2 | Syrac W Mch B | 21⅞ | 21¼ | 21⅞ |
| 1 | Tennessee Prod | 25¾ | 25¾ | 25¾ |
| 1 | Texon Oil & Ld. | 20 | 20 | 20 |
| 1 | Thermoid Co... | 29 | 29 | 29 |
| 16 | Thomj Prod A.. | 63 | 62¼ | 62¾ |
| 2 | Todd Shipwards | 63 | 63 | 63 |
| 2 | Toddy Corp B.. | 12 | 12 | 12 |
| 22 | Transamer Corp | 140⅝ | 137½ | 137½ |
| 3 | Trans Air Trans | 29½ | 29 | 29 |
| 4 | Trans Oil pfd.. | 106 | 105 | 106 |
| 26 | Trans Lux D P | 12⅞ | 11⅝ | 11⅝ |
| 3 | Traveler Air Co. | 57⅞ | 56½ | 56½ |
| 16 | Tri Cont Corp.. | 31¼ | 31 | 31 |
| 2 | Do pfd....... | 104 | 104 | 104 |
| 3 | Trunz Pork Stor | 45⅝ | 44⅞ | 45⅝ |
| *90 | Tub A Sk B ctf | 430 | 422 | 430 |
| 2 | Tung-Sol Lamp. | 28⅝ | 28 | 28⅝ |
| 4 | Un N Gas Can | 41 | 41 | 41 |
| 5 | Union Tobacco. | 10 | 10 | 10 |
| 1 | Unit Carbon vtc | 65½ | 65½ | 65½ |
| 3 | Do rts........ | 1¾ | 1¾ | 1¾ |
| 1 | Unit Chem rts.. | 44⅝ | 44⅝ | 44⅝ |
| 4 | Unit Gas Co.... | 26¼ | 26¼ | 26¼ |
| 76 | Unit Gas Imp.. | 197⅝ | 195⅝ | 195⅝ |
| 52 | Un Lt&Pow A. | 39⅜ | 38⅝ | 38⅝ |
| 2 | Do pfd....... | 101⅛ | 100¼ | 101⅛ |
| 1 | Unit Milk Prod | 10⅝ | 10⅝ | 10⅝ |
| 4 | Un Pce Dye Wk | 37½ | 37⅛ | 37⅛ |
| 1 | Un Porto Ric S | 49 | 49 | 49 |
| 4 | Unit Prof Shar | 8 | 7⅝ | 7⅝ |
| 2 | Unit Pub Serv.. | 18⅝ | 18½ | 18⅝ |
| 2 | Unit Shoe Mach | 69 | 68⅝ | 69 |
| 5 | U S Foil B..... | 59¼ | 59 | 59 |
| 35 | U S For Secur. | 57⅞ | 53¾ | 54⅛ |
| 4 | Do pfd....... | 90 | 90 | 90 |
| 2 | U S Freight nw | 92 | 90¾ | 90¾ |
| 18 | U S Gypsum... | 73⅛ | 70 | 71 |
| 2 | U S Lines..... | 17½ | 17½ | 17½ |
| 26 | Unit Verde Ext | 17⅞ | 17½ | 17⅞ |
| 2 | Unity Gold Min | 1½ | 1½ | 1½ |
| 2 | Universal Aviat | 20⅝ | 20⅝ | 20⅝ |
| 3 | Do ctf........ | 20⅝ | 20½ | 20½ |
| 36 | Util Pow n.... | 23 | 22 | 23⅛ |
| 7 | Util P & Lt Bctf | 47 | 46½ | 47 |
| 1 | Vacuum Oil... | 122⅝ | 122½ | 122½ |
| 2 | Van Camp Pack | 25 | 24 | 24 |
| 8 | Do pref....... | 26⅝ | 25½ | 25½ |
| 2 | Venezuel Pet... | 4½ | 4⅜ | 4½ |
| 1 | Vogt Mfg Co... | 30½ | 30½ | 30½ |
| 4 | Walgreen Co... | 87⅞ | 86¼ | 86¼ |
| 1 | Walker Mines.. | 4 | 4 | 4 |
| 1 | Watson J W Co | 6½ | 6½ | 6½ |
| 1 | Wend Cop Min | 1½ | 1½ | 1½ |
| 25 | West Air Exp. | 77 | 75⅛ | 77⅛ |
| 33 | Do rts........ | 8¼ | 7¾ | 8¼ |
| 2 | Wt Diry Pd rts | 1⅝ | 1⅝ | 1⅝ |
| 2 | Wh Nights Inc | 4⅛ | 4 | 4 |
| 2 | Williams R C.. | 31⅞ | 31 | 31⅞ |
| 1 | Wil-Low Cafet | 23½ | 23½ | 23½ |
| 1 | Yukon Gold..... | ⅛ | ⅛ | ⅛ |
| 4 | Zenith Radio... | 39⅞ | 39⅞ | 39⅞ |

DOMESTIC BONDS.

| Sales. | | High. | Low. | 2:45. |
|---|---|---|---|---|
| 10 | Ala Pow 4½s '67.. | 93⅛ | 93 | 93 |
| 2 | All Pack 6s '39... | 47 | 47 | 47 |
| 49 | Am Comwealth... | 101 | 100⅛ | 100⅛ |
| 3 | Am G & E 5s '28.. | 95⅛ | 95⅛ | 95⅛ |
| 1 | Am P&L 6s 2016... | 105⅛ | 105⅛ | 105⅛ |
| 9 | Am Roll M 5s '48.. | 96⅞ | 96½ | 96½ |
| 19 | Appalach Pw 5s' 56 | 96½ | 95⅝ | 96½ |
| 6 | Assoc Dye Pr 6s'38 | 85 | 84⅝ | 85 |
| 3 | Asso G&E 5½s '77. | 109 | 108 | 109 |
| 2 | Do 4½s '48..... | 131 | 131 | 131 |
| 6 | Do 4½s '48 ww.. | 110¼ | 110¼ | 110¼ |
| 7 | Asso Sim H 6½s'33 | 86½ | 86½ | 86½ |
| 1 | Atlas Plywd 5½s'43 | 89 | 89 | 89 |
| 8 | Bates Valve 6s '42. | 107¼ | 107 | 107 |
| 3 | Bell T Can5sNB '57 | 100⅛ | 100⅛ | 100⅛ |
| 10 | Do Con 5s A '55. | 100½ | 100½ | 100½ |
| 2 | Bos & Me 6s '33... | 101½ | 101½ | 101½ |
| 2 | Can N A Eq 7s '35 | 107 | 106½ | 107 |
| 4 | Carolina P&L 5s'56 | 99 | 98⅞ | 99 |
| 19 | Do 5s new..... | 99 | 99 | 99 |
| 1 | Cent St El 5s '48... | 85¾ | 85¾ | 85¾ |
| 2 | Cities Serv 5s '66... | 88½ | 88 | 88 |
| 9 | Cities S G 5½s '42 | 90½ | 90¼ | 90½ |
| 5 | Cities S P 5½s '52. | 94⅝ | 94⅝ | 94½ |
| 2 | Con Gs Balt 5½s52 | 105 | 105 | 105 |
| 5 | Do 4¾s '69..... | 100¼ | 100¼ | 100¼ |
| 10 | Con Gas&El 5s '58 | 87½ | 87¼ | 87¼ |
| 1 | Cudahy Pac 5½s37 | 96½ | 96½ | 96½ |
| 1 | Det Int Bge 7s '52. | 77 | 77 | 77 |
| 4 | Do 6½s '52..... | 87 | 87 | 87 |
| 7 | Dixie G G 6½s 37A | 79¼ | 78½ | 79¼ |
| 19 | El Paso NG 6½s'38 | 100½ | 100 | 100 |
| 7 | Emp O & R 5½s 42 | 90⅛ | 90¼ | 90⅛ |
| 1 | Fairbks Morse 5s'42 | 95 | 95 | 95 |
| 9 | Forestone CM 5s '48 | 92 | 91⅝ | 92 |
| 1 | Fisk Rub 5½s '31. | 94½ | 94½ | 94½ |
| 21 | Fla Pow&Lt 5s '54 | 90½ | 90⅝ | 90⅝ |
| 1 | Gatineau Pow 5s 56 | 95⅝ | 95⅝ | 95⅝ |
| 19 | Gen Indust Al 6½s | 103½ | 103½ | 103½ |
| 1 | Gen AmInv5s'52ww | 84 | 84 | 84 |
| 15 | Gen Ldy 6½s '37.. | 100 | 100 | 100 |
| 2 | Georgia Pw 5s '67. | 96½ | 95¾ | 95¾ |
| 1 | Gulf Oil Pa 5s '47 | 100 | 100 | 100 |
| 12 | Houston G G6½s'43 | 85 | 85 | 85 |
| 7 | Do 6s '43...... | 85 | 84 | 84 |
| 6 | Ill P & L 5½sB'54 | 100¼ | 99½ | 99½ |
| 99 | Indep Oil 6s '39... | 116⅝ | 114⅝ | 115½ |
| 3 | Int Sec Cp 5s '47.. | 87 | 86⅝ | 87 |
| 11 | Inter Pow 5s '57... | 92⅛ | 92 | 92 |
| 2 | Do 5s '57 new.. | 93½ | 93¼ | 93½ |
| 5 | Invest Co 5s '47... | 98 | 98 | 98 |
| 2 | Do 5s '47 ww... | 80 | 79 | 80 |
| 2 | Kelvinator 6s '46.. | 74⅞ | 74¾ | 74¾ |
| 2 | Kop G & C 5s '47. | 98 | 97¼ | 98 |
| 4 | Lehigh PS6sA2026. | 103½ | 103¼ | 103¼ |
| 10 | L McN & L 5s'42 | 92 | 91¾ | 92 |
| 5 | Manitoba P 5½s'51 | 100 | 100 | 100 |
| 2 | Mass Gas 5½s '46 | 103 | 103 | 103 |
| 1 | Ind P & L 5s '57.. | 96½ | 96½ | 96½ |
| 9 | Mem N Gas 6s '43 | 99½ | 99 | 99½ |
| 5 | Metro Edis 4½s'68 | 96½ | 96½ | 96½ |
| 2 | Montreal L&P 5s'51 | 99 | 99 | 99 |
| 10 | Munson Stm6½s'37 | 97¼ | 97¼ | 97¼ |
| 3 | Narragansett 5s '57 | 98½ | 98½ | 98½ |
| 2 | Nath Strauss 6s '38 | 116¾ | 116¾ | 116¾ |
| 2 | Nat Food Prod 6s | 100 | 100 | 100 |
| 3 | Nat Pw&Lt 6s 2026 | 102⅝ | 102⅝ | 102⅝ |
| 23 | Nat Pub Serv 5s'78 | 81⅝ | 81½ | 81⅝ |
| 10 | Nat R Mch 6s '43. | 150 | 148 | 148 |
| 8 | NEngG&EL 5s '48. | 89¼ | 89 | 89¼ |
| 4 | N Y Pw&Lt 4½s '67 | 91⅝ | 91¼ | 91½ |
| 1 | No State P 6½s'33 | 101½ | 101½ | 101½ |
| 1 | Ohio Pow 4½sD'56 | 91 | 91 | 91 |
| 5 | Pac Invest 5s '47.. | 93¼ | 93¼ | 93¼ |
| 5 | Pac W Oil 6½s '43 | 95⅞ | 95⅝ | 95⅝ |
| 1 | Penn Oh Ed6s'50ww | 100½ | 100½ | 100½ |
| 1 | Penn Pw&Lt 5sB'52 | 100 | 100 | 100 |
| 1 | Do 5s D '53..... | 100 | 100 | 100 |
| 5 | Phila El 5½s '72.. | 104 | 103¾ | 103¾ |
| 25 | Parmelee Trans 6s | 99½ | 99½ | 99½ |
| 1 | Potom Ed 5s '56.. | 97⅛ | 97⅛ | 97⅛ |
| 1 | Queens B G 5½s'52 | 100¼ | 100¼ | 100¼ |
| 7 | Relian Bronze.... | 99⅞ | 99¾ | 99¾ |
| 25 | Rem Arms 5½s '30 | 98 | 98 | 98 |
| 8 | Roch Cent Pw5s'53 | 86⅞ | 86½ | 86½ |
| 22 | St L G & C 6s'47 | 84½ | 84½ | 84½ |
| 5 | San Ant P Sv 5s'58 | 95½ | 95½ | 95½ |
| 4 | Serv C 5s '48 new | 79½ | 79½ | 79½ |
| 1 | Shaw 7s '31..... | 96½ | 96½ | 96½ |
| 26 | Shawinig W&P 4½s | 92 | 91⅝ | 92 |
| 7 | Snider Pack 6s '32 | 92¾ | 92¼ | 92¼ |
| 19 | SEU&L 6s 2025ww | 102⅛ | 102⅛ | 102⅛ |
| 2 | South Cal Ed 5s '44 | 100 | 100 | 100 |
| 12 | Do 5s '51...... | 101 | 100⅞ | 101 |
| 10 | Do 5s '52...... | 100¼ | 100¼ | 100¼ |
| 5 | Sou L & P 5s..... | 93⅝ | 93⅝ | 93⅝ |
| 1 | S'west Dair 6½s '38 | 96 | 96 | 96 |
| 3 | Staley Mfg 6s '42 | 98¼ | 98¼ | 98¼ |
| 8 | Std P & Lt 6s'37 | 97⅛ | 97 | 97 |
| 1 | Sun Oil 5½s '39... | 100½ | 100½ | 100½ |
| 6 | Swift Co 5s '32... | 99⅝ | 99½ | 99½ |
| 70 | Tr Lux 6½s '32ww | 100 | 99 | 100 |
| 1 | Nn Lt & Ry 5½s'52 | 90½ | 90½ | 90½ |
| 1 | Do 6s '52..... | 99½ | 99½ | 99½ |
| 3 | Un Ry Hav 7½s'36 | 108 | 108 | 108 |
| 4 | U S Rub 6½s '31.. | 99¼ | 99¼ | 99¼ |
| 1 | Do 6½s '38.... | 98⅝ | 98⅝ | 98⅝ |
| 15 | Util P & L 5s '59.. | 98 | 98 | 98 |
| 1 | Valvoline Oil 7s... | 105 | 105 | 105 |
| 1 | V Camp Pck 6s '68 | 84 | 84 | 84 |
| 4 | Virg E P 5s '55.... | 98½ | 98½ | 98½ |
| 11 | West Pow 5½s '57. | 123¼ | 123 | 123 |
| 5 | Wvco Chlor 5½s'37 | 101 | 101 | 101 |

FOREIGN BONDS.

| Sales. | | High. | Low. | 2:45. |
|---|---|---|---|---|
| 20 | Abitibi Pow 5s '53. | 85½ | 85⅛ | 85⅛ |
| 4 | Berlin El 6½s '59. | 91⅛ | 91 | 91 |
| 1 | Bogota Mg Bk 7s47 | 89 | 89 | 89 |
| 2 | Do 7s '47 new... | 89 | 89 | 89 |
| 2 | Buen A Pr 7½s '47 | 101½ | 101½ | 101½ |
| 1 | Do 7½s '52...... | 100½ | 100½ | 100½ |
| 3 | Cent Bk Ger 6sA'52 | 83 | 83 | 83 |
| 5 | Chile Mg Bk 6s '31 | 97 | 97 | 97 |
| 29 | Com Pr Bk 5½s '37 | 85½ | 85½ | 85½ |
| 7 | Dept Cau Val 7s 48 | 87⅛ | 87 | 87 |
| 5 | Europ Mtg 7½s '50 | 97 | 97 | 97 |
| 4 | Do 7s '67...... | 88 | 88 | 88 |
| 17 | Finld RMBk 6s '61 | 87 | 85½ | 85½ |
| 13 | Frankfort 6½s '53 | 91 | 90½ | 90½ |
| 3 | Gelsenkirchen 6s '43 | 89⅝ | 88¾ | 88¾ |
| 1 | Ger Con Mun 7s 47 | 96 | 96 | 96 |
| 3 | Do 6s '47...... | 85 | 84½ | 84½ |
| 1 | Ital Superpower.. | 77¾ | 77¾ | 77¾ |
| 1 | King Ruman 7s '59 | 84½ | 84½ | 84½ |
| 1 | Mendoza Pr 7½s'51 | 96¼ | 96¼ | 96¼ |
| 1 | Nether King 6s '72 | 103¾ | 103¾ | 103¾ |
| 1 | Prussia F S 6½s'51 | 90½ | 90½ | 90½ |
| 5 | Do 6s '52...... | 84½ | 84 | 84 |
| 10 | Russ 6½sctfNC'19. | 14 | 14 | 14 |
| 1 | San Fe Arg 7s '45. | 94¾ | 94¾ | 94¾ |
| 1 | SantiagoChile 7s '49 | 99 | 99 | 99 |
| 5 | Sau Falls Ltd 5s'55 | 101 | 101 | 101 |
| 36 | Stinnes 7s '46 ww. | 90 | 89¾ | 89¾ |
| 11 | Swiss Confed5½s'29 | 99⅝ | 99⅝ | 99⅝ |
| 1 | Un Indust 6½s '41 | 85¼ | 85¼ | 85¼ |
| 6 | Unit S W6½s'47A.. | 84¼ | 84¼ | 84¼ |

Sales of stocks, 1,416,700 shares.
Sales of bonds, $1,632,000.
*Actual sales. †Ex-dividend. ‡Ex-rights.

## DIVIDEND NEWS

**$5 Basis for Kennecott.**

Kennecott Copper declared a $1.25 quarterly dividend against $1 the previous quarter, payable July 1 to record of May 31.

* * *

**Du Pont Declares Extra.**

E. I. du Pont de Nemours & Co. declared an extra dividend of 50 cents a share on the common stock and regular quarterly dividends of $1 on the common stock and $1.50 on the debenture stock. The extra dividend is payable July 3 and the regular dividends June 15 to record May 29.

* * *

**Usual Glidden Extra.**

The Glidden Company declared the usual 12½ cents extra dividend and regular quarterly dividend of 37½ cents a share on the common stock, and regular quarterly dividend of $1.75 a share on the preferred stock, all payable July 1 to record of June 18.

* * *

**Brookline Savings and Trust.**

The Brookline Savings and Trust Company declared an initial dividend of 1 per cent on the capital stocks. The bank was organized about two years ago.

* * *

DIVIDENDS UNCHNGED.

| | | Payable | Record |
|---|---|---|---|
| Gt North Ry pf | $2.50 s-a. | Aug 1 | June 25 |
| McGraw-Hill Pub | 50c q. | July 1 | June 20 |
| Peoples L & P Cp A | 60c q. | July 1 | June 8 |
| Brockway Mtr pf | 1¾% q. | July 1 | June 10 |
| Hudson Motor | $1.25 q. | July 1 | June 11 |

## Deed From Penns Offered for Sale Here

M. F. Nelson, of Robinson, Pa., was in Pittsburgh today trying to sell an old parchment document that recently came into his possession. It is a deed for a lot in Reading transferred October 4, 1745, by Thomas Penn and Richard Penn, "true and absolute proprietaries of the Province of Pennsylvania," to James Starr, brewer. The deed was given Nelson by a friend in Reading who found it in a pile of old papers that were about to be destroyed.

## LIVESTOCK MARKETS

### Pittsburgh.

Brinkman, Wood & Beck, livestock commission merchants, furnish the following quotations:

Cattle—Receipts, 28 car loads against 25 car loads last Monday; market ruled steady. Good to choice, $14.25@14.50; good, 1,300 to 1,400 pounds, $13.75@14.15; medium, 1,200 to 1,300 pounds, $12.75@13.50; tidy, 1,050 to 1,150 pounds, $13.25@14.25; fair, 900 to 1,100 pounds, $11.00@12.50; common, 700 to 900 pounds, $8.00@10.25; common to good fat bulls, $6.00@10.75; common to good fat cows, $4.00@11.00; heifers, 700 to 1,100 pounds, $8.00@13.00; fresh cows and springers, $40.00@130.00.

Hogs—Receipts, 35 double deck loads market ruled lower. Prime heavy hogs $10.75@11.25; heavy mixed, $11.25@11.40; mediums, $11.45@11.50; heavy yorkers, $11.45@11.50; light yorkers, $11.00@11.25; pigs, $10.75@11.00; roughs, $8.50@10.00; stags, $5.00@7.50.

Sheep and lambs—Receipts, 10 double deck loads; market ruled slow; prices lower on lambs, steady on sheep; spring lambs lower. Prime wethers, $7.50@8.00; good mixed, $7.00@7.50; fair mixed, $5.00@6.00; culls and common, $2.00@4.00; culls to choice lambs, $7.00@14.00; spring lambs, $14.00@17.00.

Calves—Receipts, 1,600 head; market lower. Veal calves, $14.50@15.00; heavy and thin calves, $5.00@12.00.

### Chicago.

Hogs—Receipts, 37,000 head, including 14,000 head direct; market steady to 10c higher than Friday's average; top, $11.15 paid for around 200-lb. weights; bulk of better grade, 160-300 lb. averages, $10.60@11.00; butchers, medium to choice, 250-300 lbs., $10.35@10.90; 200-250 lbs., $10.50@11.15; 160-200 lbs., $10.15@11.15; 130-160 lbs., $9.85@11.10; packing sows, $9.40@10.00; pigs, medium to choice, 90-130 lbs., $9.40@10.75.

Cattle—Receipts, 18,000 head. Calves—Receipts, 5,000 head. Largely a steer run; trade weak to 25c lower; early top medium weight fed steers, $14.80; slaughter classes, steers, good and choice, 1,300-1,500 lbs., $13.25@14.90; 1,100-1,300 lbs., $13.25@15.00; 950-1,100 lbs., $13.25@15.00; common and medium, 850 lbs. up, $10.75@13.50; fed yearling, good and choice, 750-950 lbs., $13.25@15.25; heifers, good and choice, 850 lbs. down, $12.75@14.75; common and medium, $9.25@13.00; cows, good and choice, $9.75@12.00; common and medium, $7.75@9.75; low cutter and cutter, $6.00@7.75; bulls, good and choice (beef), $10.25@11.50; cutter to medium, $8.00@10.35; vealers (milk-fed), good and choice, $9.50@14.50; medium, $9.00@9.50; cull and common, $7.00@9.00; stocker and feeder steers, good and choice (all weights), $12.25@13.50; common and medium, $9.75@12.50.

Sheep—Receipts, 16,000 head; steady [illegible] springers, $16.25; wooled lambs, $15.00@15.25; shorn lambs, $12.75@13.00; some held higher; fat ewes strong to higher at $6.50@7.50. Following quotations on shorn basis: Slaughter classes, spring lambs, good and choice, $15.75@16.75; medium, $14.75@15.75; cull and common, $12.50@14.75; lambs, good and choice, 92 lbs. down, $12.50@13.50; medium, $7.50@12.75; cull and common, $8.50@11.50; medium to choice, 92-100 lbs., $11.25@13.25; ewes, medium to choice, 150 lbs. down, $5.75@7.50; cull and common, $2.50@5.75.

### East Buffalo.

Hogs—Receipts, 7,000 head; holdovers, 600 head; market active, generally 15 to 25c higher; pigs and light lights up more; top, $11.60; bulk desirable 160-220 pounds, $11.50@11.60; most pigs and light lights, $11.25@11.50; butchers scaling 240 pounds up, $11.00@11.40; packing sows, $9.50@9.75.

Cattle—Receipts, 1,800 head; quality of steers considerably improved over last Monday; market generally 15 to 25c off; heifers scarce, other she stock steady to 25c lower; bulls steady; best yearlings, $14.65; weighty up to $14.50; bulk of offerings, $13.25@14.50; mixed yearlings, $14.00; beef cows mainly, $8.50@10.00; cutter grades, $5.75@7.75; medium bulls, $8.50@10.00. Calves—Receipts, 1,800 head; active, steady; bulk including top good to choice kinds, $15.00@15.50; cull and common, $8.50@12.00.

Sheep—Receipts, 5,200 head; few choice lambs, 25c off; market generally 50c or more off; top, $14.00; bulk of better grade clippers, $13.00@13.50; few spring lambs, $16.50; no choice kinds offered; fat ewes, $7.00 down.

### Cincinnati.

Hogs—Receipts, 4,100 head; held over, 386 head; butchers, 170 pounds up, opened 10c lower; 170-240 pounds, $11.15; slow at decline, strictly choice offerings held higher, nothing done on light lights and pigs, indications steady; packing sows, $9.25 down; stags, $7.50@8.25.

Cattle—Receipts, 800 head; calves, receipts, 525 head, steady; choice 1,400-pound steers, $14.50; good to choice 600-750-pound yearlings, $14.00@14.75; medium, $13.00 and under; butchers cows, $9.00@10.50; cutters, $6.50@8.00; bulls 25c higher, $9.50@10.75; veals steady, early top, $14.00.

Sheep—Receipts, 175 head; market not established, indications steady to weak.

### Pittsburgh Clearing House.

| | Exchanges. | Balances. |
|---|---|---|
| Today | $30,277,737.67 | $15,491,648.34 |
| Week ago.. | 37,115,526.98 | 18,258,648.90 |
| Year ago... | 29,312,951.93 | 14,352,935.53 |

## WESTERN PUBLIC SERVICE AND BOLTS AT NEW HIGHS

Trading interest centered in Pittsburgh Screw and Bolt and Western Public Service at the start of the new week on the Pittsburgh Stock Exchange.

Both issues reached new high ground, fractionally above the best prices scored during the flurry at the end of last week, but Bolts at 30, and Western Public at 31, each met enough selling to halt the upward movement. However, the offerings at these figures were well absorbed and those who have been buying both issues recently were confident that the advances which got under way last week will continue to higher levels. In the case of Screw and Bolt a much higher price ticket has been placed on the stock as a result of reports that General Motors interests are negotiating for control of the company to obtain the rights to the Dick propeller, said to be one of the most efficient airplane blades yet developed. A hook-up with General Motors would have another benefit for Screw and Bolt as the big automobile company is the largest user of bolts, etc., in the country.

The buying of Western Public is said to be coming from investors small and large who are taking the shares on in anticipation of the company developing into another Lone Star Gas. Many people in this district have been holding Lone Star for years and have seen the value of their stock rise steadily as the company's expansion plans progressed. Western Public is managed by the same interests. Incidentally, Lone Star is said to be in line for another split-up with another offering of rights. The split-up figure is said to be 2½ new shares for each of the present outstanding, and the rights, it is said, will be offered at $30 after the split-up is made. Lone Star was handled again at 75 on the opening this morning. It has been ranging around this price for several days.

The miscellaneous manufacturing issues were steady but rather quiet today. The market for general securities here was influenced by the uncertainty in New York, where the opinion seemed to prevail that the more important operators were going lightly in apprehension of further money market disturbances.

In the later trading Lone Star Gas broke away from the 75-level and scored a new high at 77 before enough selling appeared in the market to stop the advance. Western Public and Screw and Bolt held near the highs.

## ODD LOT QUOTATIONS

WANTED.

| Shares. | | Price. |
|---|---|---|
| 25 | Calorizing Co. pfd | 10⅛ |
| 5 | Dollar Savings & Trust | 410 |
| 50 | Harbison-Walker Refractor pfd | 112 |
| 10 | Jones & Laughlin Steel pfd | 121 |
| 10 | Koppers Gas & Coke pfd | 100 |
| 5 | Peoples Savings & Trust | 160 |
| 50 | Pittsburgh Investment Securities | 28¼ |
| 1 | Pittsburg Trust | 289 |
| 14 | Ruud Manufacturing | 44⅛ |
| 50 | Standard Steel Spring | 74 |
| 5 | United Engineering & Foundry | 44 |
| 2 | Western Savings & Deposit | 135 |
| 40 | Wiser Oil | 13⅛ |
| 30 | Wiser Oil | 13 |

OFFERED.

| Shares. | | Price. |
|---|---|---|
| 80 | American Vitrified Products | 17 |
| 10 | American Window Glass pfd | 87 |
| 70 | Consolidated Ice pfd | 23½ |
| 5 | Devonian Oil | 10½ |
| 20 | Devonian Oil | 10½ |
| 13 | Devonian Oil | 10½ |
| 50 | Devonian Oil | 11 |
| 10 | Duff-N[illegible] Manufacturing | 44 |
| 10 | Hachmeister-Lind | 23⅛ |
| 10 | McKinney Manufacturing | 14 |
| 3 | National Fireproofing pfd | 34 |
| 11 | Pennsylvania Industries Inc | 29 |
| 26 | Pittsburgh Oil & Gas | 4 |
| 50 | Pruett-Schaffer pfd | 33 |
| 44 | Union Steel Casting | 27 |
| 50 | United States Glass | 15 |

## P. L. & W. ASKS REHEARING

WASHINGTON, May 20. (AP.)—The Interstate Commerce Commission was asked today by the Pittsburgh, Lisbon and Western Railroad to reconsider its previous decision in denying the railroad authority to construct an extension from Youngstown, O., to Smith's Ferry, Pa., a distance of 40 miles.

The applications stated that permission apparently had been denied because it was thought the Pennsylvania and Pittsburgh and Lake Erie Railroads could furnish the necessary transportation, but it declared that these railroads had not given the necessary service.

The extension was desired, the application said, to supplement the government's Ohio River system of inland waterways.

*A Policy That Never Expires and on Which the Premium Is Paid Only Once.*

A POLICY of Potter Title Insurance never expires. It will protect the title to your real estate as long as you live and your estate or your heirs after your death. The premium is moderate, is based on the amount of the consideration or the real estate loan or mortgage and is paid only once.

The Potter Title and Mortgage Guarantee Company issues the Pennsylvania Title Insurance Association standard policy. Any real estate purchaser in Allegheny County may secure the protection of Potter Title Insurance. Information about Potter Title Insurance may be obtained without obligating you in any way.

Potter Title and Mortgage Guarantee Company
Fourth and Grant—Pittsburgh, Pa.



Tenth Floor
UNION TRUST BUILDING

WE wish to extend our congratulations to the officers and directors of

MAYFLOWER DRUG STORES, Inc.

upon the opening of the main store.

We shall gladly furnish information concerning the securities of this concern to those who may be interested.

Moore, Leonard & Lynch
PITTSBURGH
NEW YORK UNIONTOWN PHILADELPHIA

MEMBERS
NEW YORK STOCK EXCHANGE
PITTSBURGH STOCK EXCHANGE PHILADELPHIA STOCK EXCHANGE
ASSOCIATED—NEW YORK CURB MARKET

TELEPHONE ATLANTIC 6358

# Obituary

**Adam J. Penrod.**

Funeral services were to be held at 2 p. m. today for Adam J. Penrod, 75, who died Friday at his home, 7247 Deniston avenue, Swissvale. He was a pensioned employe of the Pennsylvania Railroad, having for many years been a ticket examiner at the Pennsylvania Station. He was a member of Washington Lodge, No. 253, F. & A. M.; Commandery No. 1, Knights Templar, and Duquesne Lodge No. 193, R. A. M. Surviving are his widow, three daughters, Mrs. Carrie Odell, of Philadelphia; Mrs. Jane Douglas, Hollywood, Fla., and Mrs. Belle Dameron, Swissvale, and two sons, F. H., of Philadelphia, and A. J. Penrod, of Wilmington, Del.

**Verner Dawson.**

Verner Dawson, 46, chief clerk for the county tax board, died suddenly Sunday at his home, 539 Farison Square. As he was reading he was overcome by a heart attack. Mr. Dawson had been in the county's employ 13 years. Previously he was with the Pennsylvania Railroad. He was a baseball umpire in his young manhood and had retained membership in the Umpires' Association of Pittsburgh and helped to "break in" new umpires in amateur leagues of the Pittsburgh district. He was a member of the Lutheran church and the Masonic order. He leaves his wife, two sons, his father and three sisters.

**George F. Baker.**

George F. Baker, 54, of 1118 East Ohio street, died yesterday at St. John's Hospital. Mr. Baker, a lifelong resident of the North Side, was employed as a county assessor. He was a member of B. P. O. E. No. 339. He leaves his wife, a son, Robert J. Baker; four daughters, Mrs. William Haver, Mrs. Wayne Christian, Miss Myrtle and Miss Ruth Baker; two brothers, John A. and Thomas C. Baker, and three sisters, Mrs. Irene Week, Mrs. Albert J. Myers and Mrs. Robert N. Bowman.

## Death Notices 1

ANDERSON—Suddenly, on Sunday afternoon, May 19, 1929, at 2:15 o'clock, ROBERT NELSON, husband of Vera Hatfield Anderson. Services at residence of his father, Charles A. Anderson, 6039 Jackson street, East End, Tuesday afternoon at 4 o'clock. Interment private.

BAKER—On Sunday, May 19, 1929, GEORGE F., beloved husband of Bertha Eberhardt Baker, aged 54 years. Funeral Wednesday, May 22, from his late home, 1118 East Ohio street, North Side. Requiem high mass at St. Peter's Church, North Side, at 9 a. m. Friends invited.

BERGMAN—On Sunday, May 19, 1929, at 8:30 a. m., HERMAN, husband of Dorothea Bergman, aged 74 years. Funeral services at the family residence, 5429 Albemarle street, Squirrel Hill, Pittsburgh, Pa., on Tuesday evening, May 21, 1929, at 8 p. m. Members of B. & O. Veterans and friends of family are respectfully invited to attend. Interment in Connerville Wednesday afternoon at 3:40.

BEST—Suddenly, on Saturday, May 18, 1929, at 12 o'clock noon, WILLIAM F. BEST, of 1709 Colwell street, brother of Elizabeth E. Best. Remains may be seen at H. Samson's, 537 Neville street, where services will be held Tuesday afternoon at 2 o'clock. Independent Order of American Mechanics, Council No. 112, will hold services Monday evening at 9 o'clock at the same place, followed by services of R. Biddle Roberts' Lodge No. 530, I. O. O. F. (Sharon and New Castle papers please copy.)

BRABEC—On Saturday, May 18, 1929, at 10 p. m., JOSEPH BRABEC, husband of the late Josephine Prasky Brabec, in his 73rd year. Funeral from the residence of his daughter, Mrs. Joseph F. Freeauf, 1132 Goettman street, Troy Hill, North Side, on Tuesday afternoon at 2 o'clock. Friends invited. (Los Angeles, Cal., and Chicago, Ill., papers please copy.)

BRADEN—At Paris, France, on Saturday, May 18, 1929, ELVA S. BRADEN, wife of the late Glenn T., of Sewickley, Pa. Notice of funeral later.

BRUCKMAN—On Sunday, May 19, 1929, at 1 p. m., WILLIAM M. BRUCKMAN, beloved husband of Helen Hinchcliff, father of William J. and Albert Bruckman, brother of Mrs. W. H. Balboth, Mrs. Jack Burks and Albert Bruckman, at his residence, No. 6445 Marchand street, East End, in his 45th year. Remains at the Beinhauer Mortuary, No. 2630 West Liberty avenue, South Hills, where services will be held Wednesday, May 22, at 3 p. m. Friends invited.

CAVANAUGH—At St. Francis Hospital, on Sunday evening, May 19, 1929, at 9:10 o'clock, PETER CAVANAUGH, husband of Mamie Coleman Cavanaugh. Funeral from the family home, 336 Forty-fifth street. Notice of time later.

CONNELLY—On Friday midnight, at her residence, MARY CONNELLY (nee Barrett), widow of John J. Connelly and sister of Mrs. Julia Anderson. Funeral from her home, 1111 Reedsdale street, on Tuesday morning, May 21, at 8:30 o'clock. Solemn high mass of requiem at St. Peter's R. C. Church, Sherman and Ohio street, at 9 o'clock. Friends are invited.

DAWSON—Suddenly, on Sunday morning, May 19, 1929, at 10:15 o'clock, ANDREW VERNER, husband of Helen Zimmerman Dawson. Services at his residence, 539 Farison Square, East End, Tuesday afternoon at 3 o'clock. Interment private.

FARLEY—On Saturday, May 18, 1929, at 12:45 a. m., CATHERINE FARLEY, widow of John Farley and mother of Daniel and Patrick McKeever. Funeral from the residence of her son, 222 Bigham street, Mt. Washington, on Tuesday, May 21, at 9:30 a. m. Requiem high mass at St. Mary's of the Mount Church at 10 a. m. Friends are invited.

FETTERMAN—On Sunday, May 19, 1929, at 8 a. m., JEREMIAH W. FETTERMAN. Funeral from his late residence, 592 Rosedale street. Services at St. Stephen's Lutheran Church, Hamilton and Brushton avenues, on Tuesday, May 21, at 2:30 p. m. Remains may be viewed at church from 2 p. m. until 2:30 p. m. Friends invited.

FUCHS—On Sunday, May 19, at 4 a. m., BERTHA FUCHS (nee Boch), beloved wife of George Fuchs, aged 67 years, at the family home, 2416 Spring street (Sixteenth Ward). Services Wednesday at 2:30 p. m. Friends and Ladies' Aid Society of the German United Evangelical Church of Birmingham, Rev. R. O. Eisele, are invited. Interment in Zimmerman's Cemetery.

HAIGH—On Sunday morning, May 19, 1929, at 6:30 o'clock, ALBERT, beloved husband of Elizabeth House Haigh. Remains at the home of the T. B. Moreland Co., North Highland avenue at Rippey street, East End, where services will be held Wednesday afternoon at 2 o'clock. Interment private.

HICE—On Sunday, May 19, at 7:40 p. m., LIZZIE H., wife of R. A. Chisholm, Clinton, Pa. Friends received any time. Services and interment private on Wednesday.

JONES—On Sunday, May 19, 1929, at 9:15 a. m., WATKIN JONES, in his 80th year, husband of the late Mary Jones (nee Morris), and father of Marie Jones. Funeral services at the chapel of James Lowrie & Sons, Beaver avenue at Liverpool street, North Side, on Wednesday, May 22, at 2:30 p. m.

JUDGE—On Saturday, May 18, 1929, DOROTHY LOUISE JUDGE, in her 24th year. Funeral from her late home, 408 Leslie street, East McKeesport, Pa., on Tuesday, May 21 at 2:30 p. m. Interment in Grandview Cemetery.

KELLY—At her residence, 222 Capital avenue, West Liberty, on Friday, May 17, at 11:53 a. m., KATHERINE V. KELLY, daughter of Anna McAleese Kelly and the late James J. Kelly, in her 19th year. Funeral Tuesday morning, May 21, from the residence of her aunt, Katherine McAleese, 414 Forty-fourth street. Solemn requiem mass at St. Mary's Church, Forty-sixth street, at 10 o'clock. Friends invited.

MARRINER—On Saturday afternoon, May 18, 1929, at 2:30 o'clock, AMANDA NELSON MARRINER, in her 77th year, at the home of her daughter, Mrs. Fred Langhurst, Wexford, Pa. Funeral services at the Franklin M. E. Church on Tuesday afternoon, May 21, at 2:30 o'clock. Friends invited.

McCARRON—On Sunday, May 19, 1929, at 3:30 a. m., CATHERINE, wife of Patrick McCarron (nee McGuire). Funeral from her late residence, 2120 Sarah street, on Wednesday, May 22, 1929, at 8:30 a. m. High mass of requiem at St. John's Church at 9 a. m. Friends are invited.

McCULLY—On Monday, May 20, 1929, at 4 a. m., Miss EUPHEMIA K. McCULLY, aged 33 years. She is survived by three sisters, Mrs. Sarah Chantler, Mrs. Elizabeth Morrow, Mrs. Nan Lamble, and one brother, Charles McCully. Remains at the home of Howard McCully, 644 Butler street, Pittsburgh. Notice of time later.

OSBORN—On Sunday afternoon, May 19, 1929, at 12:10 o'clock, JAMES MILTON, husband of Mary Lose Osborn. Brief services at the residence of his daughter, Mrs. Dr. David B. Ludwig, 6231 Wellesley avenue, East End, Monday evening at 8 o'clock. Services at the Methodist Episcopal Church, Latrobe, Pa., Tuesday afternoon at 2 o'clock, Eastern Standard time.

PEARCE—On Saturday, May 18, 1929, at 8:30 a. m., ELIZABETH PEARCE (nee Sharra), widow of the late James Pearce, in her 79th year. Funeral from the home of her daughter, Mrs. Harry Moch, 828 Woodworth avenue, Wilkinsburg. Services and funeral at Gallitzin, Pa., on Tuesday afternoon. (Punxsutawney and Latrobe papers please copy.)

PICKARD—On Saturday afternoon, May 18, 1929, at 1:15 o'clock, ROMAINE LEMOYNE, widow of J. Frank Pickard and mother of Mrs. Gertrude Clarke, Miss Bess B. Pickard and LeMoyne Pickard. Remains at the home of the T. B. Moreland Company, North Highland avenue at Rippey street, where services will be held Monday evening at 8 o'clock. Interment private.

RETTINGER—On Sunday, May 19, 1929, at 5:05 a. m., ANDREW JOHN RETTINGER, husband of the late Floram Rettinger (nee Morris), in his 49th year. Funeral services on Tuesday, May 21, at 2 p. m., from mortuary of O. J. Goetz, 3500 Penn avenue.

SCHAEFER—Mrs. MARIAN E. (nee Riester), beloved wife of Edgar V. Schaefer, on Sunday, May 19, at 3:30 a. m. Funeral services at her late residence, 1710 Lowrie street, North Side, Pittsburgh, Pa., Tuesday, May 21, at 2:30 p. m. She is survived by her husband, Edgar V. Schaefer; her father and mother, Mr. and Mrs. A. D. Riester, and one brother, Dr. Paul H. Riester.

SCHAR—At the Allegheny General Hospital, on Saturday, May 18, 1929, at 6:10 p. m., WILLIAM SCHAR, husband of the late Nancy S. Hatch and father of Mabel M., S. Esther, William H. and G. Earl Schar. Services at the family home, 15 Perry View avenue, North Side, on Tuesday, May 21, at 2 p. m.

SCHILL—Suddenly, at Cleveland, O., May 14, 1929, at 11:45 a. m., LORETTA HENRY SCHILL, wife of Theodore J. Schill. Funeral from Jerry T. O'Shea's funeral home, 4064 Penn avenue at Main street, this afternoon at 3 o'clock. Friends invited.

SCHNEIDER—On Saturday, May 18, 1929, at 10 p. m., CHRISTIANA M. SCHNEIDER, daughter of Amanda Wolff Schneider and the late Christian Schneider, aged 50 years. Sister of Mrs. C. E. Gibson, of Los Angeles, Cal.; Robert A. Schneider, Mrs. H. H. Montgomery and Miss Carolyn Schneider, of Carrick. Services Tuesday at 3 p. m. at the family home, 31 Clifton street, Carrick, Pittsburgh, via Carrick car to Clifton street. Friends of the family and members of the Concord Presbyterian Church, Montefiore Hospital Alumni class of 1911 and Martha Washington Hive of Maccabees are respectfully invited. Interment in St. Paul's Cemetery, Lafferty Hill.

SCHOLL—On Monday, May 20, at 2:38 a. m., at his late home, Fifth street, West Newton, Pa., MILLARD F. SCHOLL, in his 79th year. Notice of funeral later.

SEHN—Suddenly, on Saturday, May 18, at 10:30 p. m., JMES R., son of Peter G. and Rose Schaal Sehn, in his 26th year. Funeral from his parents' residence, 35 Shannon avenue, Overbrook, on Wednesday, May 22, at 8:30 a. m. Requiem high mass at St. Norbert's R. C. Church at 9 o'clock. Friends invited. Take car 37 to Oak Station.

SITTALI—At Washington, D. C., Sunday, May 19, at 11:20 p. m., NORA McCARTHY, beloved wife of William J. Sittali. Remains at the chapel of Harry F. Hartung, 1624 Fifth avenue, on Tuesday. Notice of time of funeral later.

## Notices 1-A

CEMETERY MEMORIALS. (Made in Pittsburgh.) Eckels Granite and Marble Co. Fisk 1981—4513 Penn ave.

## Funeral Directors 1-D

SEE page 223 classified section of phone book, or watch this space every Sunday for our ad. GRIME & BLAIR.

## Lost and Found 2

LADY'S leather traveling case, left on running board of car at P. & L. E. Station Saturday evening by mistake. Write Mrs. F. H. Knapp, 538 Jefferson ave., Washington, Pa., or phone Wash. 2214-J. Liberal reward.

LOST—Raincoat, Rhein st., Sunday 3 a. m. Please return to Spring Hill paperman, 611 Chestnut st. Reward.

LOST—A string of unmatched pearls; reward. 309 Thorn st., Sewickley. Phone Sewickley 514.

PAY ENVELOPE—Lost, McCann's store, Market st.; reward. Cedar 4572-J.

PURSE—Gray, lost between Sarah and Jane sts., containing valuable coin; finder may have money, but please return coin. Hemlock 0102.

WHITE GOLD diamond and silver finger ring, left in ladies' wash room of downtown store; reward. Fairfax 4209.

FOUND ON STREET CARS.
THURSDAY, MAY 16.
Purse, route 82.
Medals, route 88.
Brooch, route 65.
Necklace, route 20.
Compact, route 39.
Bracelet, route 44.
FRIDAY, MAY 17.
Purse, route 15.
Purse, route 8.
Purse, route 30.
Information concerning these articles may be had by calling Pittsburgh Railways Co. Lost Department, Grant 7450. Ask for extension 148.

## Bus Transportation 3-B

UNION MOTOR LINES
Coast to Coast Srv. Direct Srv. for Detroit Leaves Ft. Pitt Hotel, 7:15 a. m. and 7:15 p. m. Direct bus to Akron, 3 p. m. All Busses—all points leave Fort Pitt Hotel. Atlantic 8000-2346; Court 4106-07. "All Busses leave Eastern Standard Time."

AT PITTSBURGH, PA., GARVIN'S LUNCH
"One of the Oldest—One of the Best." Home cooking and baking. Ask any bus terminal for directions to Liberty ave. at Ninth st.

BUSES EVERYWHERE
COAST TO COAST. UNITED BUS SERVICE. Fort Pitt Hotel. Atlantic 8000.

## Male Help Wanted 4

WANTED
Man capable of taking complete charge of Gas Producer Plant, located near Pittsburgh; one with technical training preferred. Write T 292, Sun-Telegraph, Pittsburgh.

Automobile Salesman.
A steady man who will work a truly successful plan of automobile merchandising, which is entirely new and proven a real income builder. Training free; drawing account to the man who qualifies. Personal interviews only. Call Mr. MULLEN or Mr. GALPERT AT MAYFLOWER 4700

CHAUFFEURS
Average pay for (one hundred) for our men for last week was $36.30. Must have thorough knowledge of city streets.
APPLY
GREEN CAB CO.,
5814 Ellsworth Ave.
Pittsburgh, Pa.

CIVIL ENGINEERS with construction experience to handle office correspondence and details. Write, giving age, education, experience and salary desired. Write K 56, Sun-Telegraph, Pittsburgh.

COOK.
Experienced (white), for private family. Schenley 1342. Apply 5563 Northumberland ave.

DIE AND TOOL MAKERS.
Good wages. General Engineering and Model Works, Arrott Power Bldg. No. 1.

EXPERIENCED farmhand; steady work. Take Harmony car, stop Melwood. Peter Schramm.

ELEVATOR INSPECTOR, who also has experience at factory inspecting work. Write L 175, Sun-Telegraph.

INSURANCE—Solicitors and collectors, accident and health. Monthly debits. No lapses. Room 403, 331 Fourth ave.

MEN with ordinary ability and fair education for outside sales work; opportunity to become branch manager. Superior Contracting Co., 426 Fourth ave.

PAINTERS—Good, reliable union men for outside and inside work. Churchill 7673-R.

PHOTOSTAT OPERATOR
Wanted: young man 18 to 23 years old with one or more years' experience operating photostat machine; good opportunity with reliable company. Write, giving age, experience, salary expected and references. Write L 195, Sun-Tele.

SALESMAN.
Experienced oil burner salesman can make profitable connection with new distributor of nationally known oil burner. Write A 172, Sun-Telegraph.

TATTOOING—Neatly done, also removed. Sailor Jack, 8 Federal st., N. S., Pgh.

TRADE SCHOOL
Ambitious men wanted, earn $65 to $100 per week; learn automobile mechanics, automobile electricity, brick laying, plastering, welding, interior decorating, fine or commercial arts, radio; instructions absolutely practical and individual. Classes every day and Tuesday and Thursday evenings; catalog free; visitors welcome.
Pgh. Auto & Trade School,
405 Penn ave. Dept. "7," Pittsburgh, Pa.

WANTED—Several high-grade draftsmen—rolling mill machinery—designing and checking. Address United Engineering & Foundry Co., 2417 Farmers Bank Bldg., Pittsburgh.

WANTED
THREE (3) MARRIED MEN FOR OUTSIDE WORK WHO WILL BE SATISFIED WITH $35 OR $40 WEEKLY. APPLY AT ONCE, 427 LIBERTY AVE., THIRD FLOOR.

## Male Help Special 5

MONEY FOR YOU AT HOME—Men and women can earn $15 to $25 a week in spare time writing showcards, no canvassing or soliciting; we instruct you and supply you with work; write today. The Menhenitt Company, Limited, 129 Dominion Bldg., Toronto, Canada.

## Female Help Wanted 6

EXPERIENCED girl for kitchen work, also girl for general housework. Call Jeannette 571.

FACTORY representatives with personality for fascinating new MARY ROSE styles. Begin earnings at once, $30 upward wkly. Exper. unnecessary. 1015 Empire Bldg.

GERMAN GIRL WANTED FOR UPSTAIRS WORK. SCHENLEY 1362.

GIRL—White girl, general housework; good wages. Lehigh 6212-M.

GOOD, experienced girls, gen. workers, cooks, downstairs, ref. Franklin 10244.

JOSEPH HORNE CO.
HAS OPENINGS FOR
Experienced Fur Finishers.
Only those experienced in first-class work will be considered.
APPLY
EMPLOYMENT OFFICE,
Fifth Floor West.

SALESLADY, Catholic; steady work; good pay. 405 Apollo Bldg.

TEACHER or college student for vacation position; salary $210 for 60 days. Write T 153, Sun-Telegraph.

TRAVELING position for woman over 24, high school education; salary, train fares. Write W 153, Sun-Telegraph.

WHITE girl, mother's helper, refined home, small family. 2138 Wightman st. Hazel 5394.

YOUNG WOMEN
Experience unnecessary. New field teletype printer operating starts at $90 to $110 monthly. Immediate employment assistance furnished while training. Average $12 to $18 weekly is being earned. Room 701, 331 Fourth ave.

YOUNG LADY CLERK FOR CRAFTON GROCERY, ONE TO HANDLE PHONE TRADE AND USE TYPEWRITER WALNUT 1591.

## Female Help Special 7

ENROLL in Kenmore College of Beauty Culture, and learn a real profession; day and night classes; tuition reasonable. Call or write, 345 Fifth ave., Blackstone Bldg., Pittsburgh, Pa. Free marcels. Atlantic 0784.

MONEY FOR YOU AT HOME—Girls and women can earn $15 and $25 a week in spare time writing showcards no canvassing or soliciting; we instruct you and supply you with work; write today. The Menhenitt Company, Limited, 64 Dominion Bldg., Toronto, Canada.

## Male & Female 8

MAN AND WIFE—As butler and chauffeur, cook and housekeeper, for bachelor house, give age, references, nationality. British preferred. Write V-292 Sun-Telegraph, Pittsburgh.

YOUNG men and women learn barber trade. We guarantee work, course $25 Ideal Barber College, 408 Third ave.

## Agents Wanted 9

AGENTS—Either sex, a money making proposition; city and suburban. Write L 289, Sun-Telegraph.

## Employment Wtd., Male 10

ALTERING, repairing, contracting of all kinds, paperhanging and painting my specialties. Phone Nease, Fairfax 9754.

CHEF (Colored), all around man. Atlantic 2787. Imperial.

COLORED man wants work; good house and window cleaner; reference. Penhurst 3633-M.

COMPANION—Yale undergraduate would like accompany boy as tutor while traveling; athlete. Write B 42, Sun-Telegraph.

COMPANION or managing housekeeper by a refined lady; best of ref. MA. 8804.

EXPERIENCED Spanish correspondent, translator and typist. Write K 175, Sun-Telegraph.

EXP. CHAUFFEUR, colored, desires position. Penhurst 8386-J.

HOUSE painting, interior, exterior, by day or contract, teas. prices. Federal 0536-R.

MAN 50 (white) wants some kind light work. Write M 33, Sun-Telegraph.

RELIABLE colored man desires position as truck driver. Grant 2815-J.

TUTOR—Yale undergraduate wishes summer position with family, instructing boy. Write A 42, Sun-Telegraph.

WALL paper cleaning, washing paints, painting and whitewashing. MA 6699.

## Employm't Wtd., Female 11

CLEANING or laundry work by day, colored lady; references. Cedar 1305-J.

CLEANING or laundry work by day. Col. girl. Churchill 7731-R.

COL. graduate nurse, open for position taking care of invalid; 12-hr. duty; children considered. Atlantic 6387.

COLORED girl wishes part time work, or maid in batchelor apartment. Grant 3322

COLORED lady wishes day or week work; reference. Fisk 0652-M.

COUPLE Chauffeur and wife. Atlantic 2787. Imperial.

DAY or weeks work wanted by colored girl. North Side; references. FA. 9026.

DAY WORK—Laundry or cleaning; colored woman with reference. Penhurst 4578-R.

DAY, week or part time work by colored lady; reference. Cedar 9063-W.

DAY WORK of any kind, reliable colored girl; references. Mayflower 7688.

DAY work, any kind, experienced col. girl. Grant 1684-W, after 5:30 p. m.

DAY, week or part time work, by reliable colored girl. Grant 2189-J.

DAY work by colored lady; Mon., Tues., Wed. Hiland 6520-J.

HOUSECLEANING, laundresses, day workers, part time, cooks, maids, man and wife, chefs, porters, colored. AT. 2787. Imperial Employment.

FAMILY washing neatly done; call for and deliver; reference. Hiland 3804.

GENERAL housework by week; can leave city. Grant 3833-W.

GROCERY-CONFECTIONERY with 3 rms., good North Side location. Cedar 4596-M.

LAUNDRY work done at home; good work. 144 Luna st., E. E. HI. 2331R.

LAUNDRY or part time work by experienced colored lady. Mayflower 8627.

LAUNDRY done at home; experienced laundress. Hiland 7640-R.

NEAT colord girl wishes part time work, 9 till 4; no Sunday or day work, Tues., Wed., Thurs. Mayflower 6647.

NURSE for institution infant or companion. Semi-invalid. Brandywine 0928-R.

PRACTICAL nurse will take charge in absence of mother; city ref. AT. 3132-W.

REFINED young lady desires employment during summer caring for young children or doing light housework. Write Box 24, Slippery Rock, Pa.

REFINED widow wants to be companion to elderly lady; ref. Churchill 5318-W.

REFINED colored girl, from 9 to 2; $12 wk.; no Sunday work. Call MA 6160.

## Sale, Business Opportun., 12

BARBECUE—Open year round, established; do not miss this splendid opportunity; come and convince yourself. C. A. Irwin, 308 Lock st., Tarentum, Pa.

BARBER SHOP—established business; will sacrifice $600; bargain; leaving town. 151 Main st., Franklin Borough.

CONFECTIONERY—$400 per month clear profit; selling account of leaving city; will sacrifice if sold before June 1. Call Rochester 9054 or write H. W. Preece, Monaca, Pa.

FIREPROOF Garage Building for sale on main thoroughfare of Homestead; building 60x110 ft., 2 floors, 2 entrances, front and rear; show room, accessories room, hot-water heat; established business. Julius C. Hamrock, Agt., 810 Ann st., Homestead. Call Homestead 0856.

GARAGE, gasoline station, tire store, best location in Pittsburgh; will sell at inventory price, $3,500. Hiland 9639.

GROCERY, meat market; well stocked; doing good cash business; best location in Library, Pa. Phone 83 Ring 21.

GROCERY store with 8-room house, corner location in West Park, McKees Rocks; will sell or trade. Federal 1207-R.

HERE—Tailor and cleaning shop; excellent business, 2-yr. lease; ideal location. 115 N. Whitfield st., E. E.

LOOK—Confectionery, lunch, soda fountain, 20-yrs. same loc.; sum. av. $1,600 mo.; sell for $2,200. 6686 Frankstown.

PARTNER to help market practical invention, must have at least $10,000. For appointment, phone Fisk 2863 shop or Fisk 2837.

RESTAURANT
With soda fountain fully equipped; best corner in Dormont. Lehigh 9006 or 1542.

ROOMING HOUSE, 142 S. Negley ave.—Sacrifice account death. Montrose 8965.

ROOMING house, best equipped and paying house in Cathedral dist. MA. 0911.

STOP—Shoe shine and hat cleaning shop in E. Liberty business section; summer av. $750 mo.; sell cheap. 5701½ Penn ave.

WILL RENT reasonable to reliable person—seven-table pool room, fully equipped; good trade. 7136 Hamilton ave.

16-rm. apt. house, doing capacity bus., excellent location, nicely turn., all conv. Will sell, $1,000. Write B-175, Sun-Tele.

## Wtd., Business Opportun., 13

WANTED—Printing plant. Do you have a printing plant that isn't making you money, or would you like to make a change in location? If so, would you move your plant to a Western Pennsylvania town, where a paper is established and being printed, and which has a great future? Here is opportunity for you today to become a partner in a paper that will become one of Western Pennsylvania's leading newspapers. Please state in first letter your age, experience and exactly the equipment of your plant, also when appointment for interview would be desired. Write Box N 289, Sun-Telegraph, Pittsburgh, Pa.

## Dressmaking 15

KELLER DRESSMAKING SCHOOL. Individual attention to each pupil. 221 Wallace Bldg., E. E. Hiland 2462.

DRESSMAKING—Prices and styles will please you. Mayflower 2915.

## School & Instructions 16

PIANO ACCORDION
Taught in 24 lessons. De Fosso Studio, 320 Liberty ave. Court 3395. Circular free.

LEARN TO DRIVE.
Expert instructions; guaranteed to pass test; complete course $15. Hiland 0591-W.

TEACHER of voice. J. L. Rodrigues, 624 Penn ave. Atlantic 5856.

## Dancing Academies 17

DANCE lessons, private ballroom, and taps. 1213 Palo Alto st., North Side. Fairfax 9467.

## Personals 18

YOUR FACE IS YOUR FORTUNE.
YOUR SKIN A COMFORT AND A BLESSING.
If there is anything wrong with either, or disfigurment of any kind, always consult your physician or DR. F. C. GEHRS. Don't put it off another day. Feel assured in advance of reliable advice and honest scientific treatments, built up from 20 years of actual practice.
Product G., for pimples, eczema psoriasis, etc., is only $2.00. Call or send for it, stating particulars. Booklet complimentary.
Dr. F. C. Gehrs, SKIN SPECIALIST.
402 NIXON THEATER BUILDING.
10 to 5 daily. Mon. & Thurs. eve. till 8. Phone: Atlantic 1104. (Licensed.)

DR. KOLER, specialist for 31 years, located on Penn ave., moved to 948 Liberty ave. Kidney, bladder, skin and all special disorders of men only; examination free; medicines included in the small fee asked. Hours 9 to 8, Sundays 9 to 2.

ELITE BEAUTY PARLOR.
The Famous Elite Permanent Waves, $6.00. Also Specialists in Eugene Wave. Call Hiland 9304 for Appointment.

REPAIR your roofs, dress up homes; paints, shingles, roll roofing, plasterboard. U. S. Roofing & Paint. Atl. 8158. Save to 50 per cent.

HADDON Maternity Hospital, Sheridan—Patients desiring privacy in confinement, infants cared for. Write. Walnut 3360.

AMERICAN watches cleaned, repaired, $2.50; Swiss, $3. Jobe, 402 Keenan Bldg.

WERNER SCHNEIDER Beauty Shoppe—Per.-finger wave, 6202 Penn av. HI 0296.

BELFOURS Sanitarium—Electric Massage, internal baths. 43 Marion st. Grant 0659.

VIOLET RAY, BATHS AND MASSAGE TREATMENTS. FEDERAL 0894.

BATHS, Massage and electrical treatment. 2871 West Liberty ave., Dormont.

C. VIRGINIA GRAFTON—Scalp treatment. 513 Union ave., N. S.

STORAGE FOR HOUSEHOLD GOODS
FIREPROOF WAREHOUSES.
SEPARATE ROOMS.
LOW INSURANCE.
MOTOR VANS.
HAUGH & KEENAN
Storage & Transfer Co
CENTER & EUCLID AVES. MONTROSE 6700.

## Dentistry 18-A

$10 Plates and Sleeping air for painless extraction. Dr. Simeral, 109 Diamond st.

## Liquor-Drug Treatment 18-b

WHY LET THIS CURSE wreck your home and life? For information and literature write or phone.
SHADYSIDE SANITARIUM, FORMERLY
KEELEY INSTITUTE,
265 Shady Ave. Hiland 9382.

## Transfer & Storage 19

WANTED
Loads to or from Baltimore, N. Y., Buffalo, Phila., Detroit, Washington or any towns east, west, north, south.
Keystone Transfer Co.,
187 Braddock ave., E. Pgh. Val 2200.

F. JACKSON. FA. 1562.
Moving rates for furniture charged per room to and from—
Cincinnati or Indianapolis, per room...$35
Detroit, per room....25
Buffalo, per room....30
New York, per room....40
DETROIT SPECIAL PRICE.
Furniture moved to Detroit, $30 per room. Delivered same day as loaded.

CRAY, Original Long Distance Mover, 2332 Murray ave. Hazel 6819.

MOVING—STORAGE.
Fireproof warehouse; experienced packers; large moving vans. Ask for estimates.
HOEVELER WAREHOUSE CO.,
750 Millvale ave. Mayflower 6000.

RED LINE— Half load to Atlantic City or any points East; also return load from points East; 1 load from Buffalo, N. Y.; Detroit or Cleveland, May 31. Montrose 6570.

C. E. SAMPLE, FEDERAL 9157.
Load from Chicago or way points last week of May; one from Detroit at once; part loads to New York.

LOADS wanted Phila., Harrisbg. way pts.
H. V. CRAY, LINDEN 1850.

WAGENER WAREHOUSE CO.
Get our estimate on moving, packing and storing. Fisk 1844. Office, 183 43rd st.

ANYTHING hauled anytime swiftly, safely, reasonably. 2901 East st. CE. 3789.

## Landscape Gardeners 22

FRANK C. HONESS roses, trees shrubbery supplied and planted; soil; lawns renovated; cow manure. 530 Bayne ave., Bellevue. Linden 0743

## FOR RENT Furnished Rooms 30

WALLINGFORD HOUSE
518 Shady ave., near Fifth.
Very desirable boarding accommodations. Rooms with or without private bath.
MONTROSE 3421.

AIKEN AVE., S., 613—Front room, private family, conveniences, garage. May. 1196.

AMBER ST., 336—Bed, living and sunparlor (comb.), also large rm. MO. 5538.

AT 201 LOTHROP ST., large 2nd floor, light, airy room. Call Mayflower 9456.

BEAUTIFULLY furn. rm., tile shower bth.; 20 min. city; Gent.; ref. Schenley 0472.

BEAUTIFUL newly furnished room in apt. in Oakland. Schenley 3572.

136 BELTZHOOVER AVE.—1 room, suitable for 2 people. Laf. 3392-M.

BRIGHTON Rd. Dist.—Front rm., shower bath pvt. fam., nr. 4 cars. LI 5896-J.

CARRICK—4 rms., sun parlor, h. w. heat, priv. bath; garage. Carrick 1446-M.

CRAIG & CENTER—Large front room in apt. Mayflower 6429.

E. E.— Nicely furnished front room, 2nd floor, next bath; close to cars and Roup Station. Mayflower 3253.

E. E. Clean attractive double rms., with or without priv. bath. Unlim. phone, home comf., bus. men or couples. MA 4845.

E. E.—Room (modern apt.), twin beds, 2 persons, free parking. Hiland 0118-R.

E. LIBERTY—Room for gentleman; modern, steam heated, private apt., with young couple, $25 monthly. MO. 4698.

FRIENDSHIP DIST.—Large room; 1 or 2 persons; private family. Hiland 6732-R.

HOMEWOOD AVE., 1517—Beautifully furnished room in private home; near cars and trains; nice location; suitable for 2 gentlemen. Hiland 3034-R.

KNOXVILLE—Cheerful, quiet room for gent; $4; reference. Lafayette 2480-M.

KNOXVILLE—ROOM IN NEW, MODERN HOME. $5. LAFAYETTE 5600-R.

LARGE room in apartment, next bath; private family; trains, trolley; reasonable. Montrose 0175.

OAKLAND, 231 HALKET ST.—Well furnished room in owner's home for 2 business men. Mayflower 1086.

OAKLAND, 3614 Fifth Ave.; large nicely furnished rm., all conv.; best location.

POINT BREEZE DISTRICT—Light room; private bath; for gentleman. Mo. 9444.

SQ. HILL, Montclair St., 724—Large bed room, 2nd fl. $4 weekly; kitchenette if desired.

SQUIRREL HILL—Well furn. room in private apt., $25 mo. Hazel 4949.

SUPERIOR AVE., N. S.—Cheerful, front rm. next to bath, nr. cars. Fairfax 4490.

WILKINSBURG—Room in steam-heated apt., excellent location. Pen. 0344-M.

## Unfurnished Rooms 31

BELTZHOOVER, 232 Chalfont st.—3 rms., use, bath, ldry., blinds; heat inc., $30.

BELTZHOOVER—3 first-floor rooms, newly papered; use bath, laundry. LA. 5087-J.

CRAFTON—3 large rooms; immediate possession. Walnut 3656-R.

ELLIOTT—2 ROOMS, 1ST FLOOR; VERY REASONABLE. WALNUT 2231-W.

FAIRMOUNT, N., 220—2 or 3 rms.; light, heat, yard, porches; reas. Hiland 4981.

4 Rooms, Private Bath, $38.
Knoxville, 752 Brownsville rd.; adults only; newly decorated. Lafayette 3971.

OPHELIA ST., 351—3 rms., 1st or 2d flr. or 6-rm. house; reas. Mayflower 3644.

PERRYSVILLE AVE., 2 or 3 rms., semi-bath, 2d fl., priv. home. Fairfax 4541 eve.

STOREROOM, best loc., Braddock, immed. poss. Call Brandywine 1191 or Hazel 3953.

SWISSVALE, 2010 Monongahela ave., 3 rms., bath, gas, el., $34. Brandy 3383-R

2 UNFURNISHED rooms, sink; use of bath; $12. Call Carrick 2246-R.

WILKINSBURG, 411 Kelly ave.; 3 large rms., 2d floor, use bath and laundry, heat; $35. Franklin 7597-J.

## FOR RENT Housekeeping Rooms 32

5744 CENTER AVE., E. E. 2 pleasant rms., completely furnished for housekeeping; reasonable.

4 E. NORTH AVE.—Clean rooms, facing park, water, next bath. Fairfax 1387.

GRIFFEN ST., 630—2 or 3 rms. (garage optional); adults. Lafayette 4066-M.

OAKLAND, 116 Chesterfield rd.—2 rooms, complete, 10 min. to city; Schenley 3036. Owner's home; call Sundays or evenings.

OAKLAND, 3403 Ward—2 or 3 furnished or unfurnished rooms. Schenley 1354.

SHADY AVE., 216—2 light housekeeping rms.; 1 sleeping rm.; for 2 gentlemen; room and board optional. MO. 5150.

SHEFFIELD ST., 1210—2 large rooms, all conveniences; garage. Cedar 4730.

SPAHR ST., E. S.—2-rm. apt., 3rd floor; private home. Montrose 2485.

WESTERN AVE., 1326—2 furnished light housekeeping rooms, 3 unfurnished rooms and alcove, 2nd floor.

WILKS., 607 West St.—3 rms., completely furn., conven. Churchill 8369-W.

## Wanted, Boarders 33

BAYARD ST., 4716, E. E.—Large room, breakfast and dinner. Mayflower 3468.

BELLEVUE—Large, cheerful room, with meals; pleasant, convenient. Linden 3817.

MT. WASH—Room, board, private home; business man or woman. La 3340-W.

OAKLAND—322 Meyran ave. Clean comf. room for 2, with board, $10 each.

ROOM, board, business couple or working girls; 20 min. to city. Carrick 1854-R.

SHERIDAN Ave., 508½, E. E. Rm. and board for refined men. Hiland 3548-R.

SQUIRREL HILL—Room, twin beds; small adult family; breakfast opt. HA. 2535-J.

WALLINGFORD HOUSE
518 Shady Ave—Room and board, private bath, available May 15. Mont. 3421.

## Summer Boarders 33-A

WANTED summer boarders. G. D. Curtis, North East, Pa.

## Apartments 35

EDGEWOOD APARTMENT—Second floor; 4 large rms., alcove, private bath, separate meters; all conveniences; nice locality; near street cars and trains; rent $60 per month, including hot water heat; with garage, $65; only quiet middle-aged people need call. Churchill 6421-R.

$60.00—WILKINSBURG, 4-room apt., hardwood floors, gas-steam heat, crystal lighting fixtures; one block to station and all cars. 718 Wood street, Wilkinsburg. Churchill 1625.

WILKINSBURG, Savannah ave., 728—4 rooms, tile bath and hall; h. w. floors, front and rear porches; large yard; garage. Call Penhurst 2035.

$55.00—ELEGANT 4 or 5-room apt., steam heat hot water, one block to Wilkinsburg Station; being redecorated. 611 Pitt st. Churchill 1625.

WILK.—Holland ave., 824—5 rooms, tile bath, h. w. floors, front and rear porches; large yard. Penhurst 2035.

CRAFTON—2nd floor duplex, 6 rms., bath, furnace, $65. Fairfax 3227.

## Apartments, East End 36

CONCESSION,
4 rms., tile bath, hardwood flrs., porches. Nr. Schen. Prk. 265 Oakland av. MA.4129.

SWISSVALE—4 rooms, first floor; 4 rooms, second flr.; private bath. Penhurst 1316-J.

WALNUT ST., 5743—4 rooms, bath, porch and a third floor. Mayflower 7371.

E. E. Apt., 4 rooms, bath, 2nd floor, heat; $70; furn. or unfurn. MA 1309.

## Apartments, South Hills 37

BEECHVIEW—5 rooms, hardwood floors, Frigidaire, tile shower bath, steam heat; near cars, stores; $62. Lehigh 2861-J.

MT. OLIVER duplex, 3 rooms and reception room, bath, shades, range, laundry, furnace, $50. Lafayette 1758-J.

MT. LEBANON—1st floor, 4 beautiful rooms, $50.00; heat included. Lehigh 3213-J.

KNOXVILLE, 232 Reifert st., 4 rooms, steam heat, ldry., large porch. Hemlock 1180-J.

MT. OLIVER—Modern 5 rooms, sun parlor, bath, laundry, porch. Lehigh 2166-W.

MT. WASH., 115 Maple Ter.—6 rms., bath, laundry, porch. May rent free. $55.

CARRICK—Six rooms and bath; duplex; garage; $50. Carrick 1982-J.

## Apartments, North Side 38

BRIGHTON RD. DIST., Orchlee st., 1506-1508—Apartments, 5 rooms, bath, laundry and porch; excellent condition; rent reduced; open for inspection or call Fairfax 2252.

BEN AVON, May 1, 2nd floor duplex, 5 rooms, tile bath, furnace, porch, lot, trees, garage, range. Linden 5340-R.

5 ROOMS, bath, 1st floor, front, rear porches, yard, $45. John Sykes Agency, 5220 Butler st. Fisk 0556.

NEAR Riverview Park, $65; 5 rms., bath h. w. flrs., inst. heater. Fairfax 1421-1377

SHEFFIELD ST., N. S.—3-rm apt., bath, $27.50. Call Mr. Klein. Court 2327.

CALIFORNIA AVE., 3537—5-room apt., heat, second floor, $60. Linden 6228.

FAYETTE ST., 1322, N. S.—Six rooms, bath, hot water heat, porch.

More Miles From Tires.
Make your old tires help you pay for the new! It may be economy for you to buy new tires when the old ones show wear, but it's needless waste to throw the old ones away.
There are many hundreds, even thousands, of miles of service still in them—and many auto owners who have the time and mechanical ability are seeking just such as you have been throwing away.
So advertise your used tires in the Classified Ads—it's economy for you, and economy for those who come to buy.

## FOR RENT City & Suburban Houses 39

★ We Move You Free ★
Becker Realty Co.
919 Park Bldg. Grant 0115.

COLORED—5-room house, bath, electric, $40; 4-room house, electric, $30; 3 rooms, bath, electric, $26; 2 rooms, bath, electric, $18; 3 rooms, $25. Fortieth st.; 3 rooms, bath, electric, $27.50. Brushton. Call for rent list. 331 Fourth ave., Room 504. Court 4487.

MILLVALE—Brick dwelling, 6 rooms, bath, garage, furnace, cement cellar laundry tubs, front porch, lawn; Evergreen ave., on car line, $70. Schwartz, 322 Grant ave., Millvale, Pa.

FOREST HILLS BARGAIN.
Six rooms, private bath, laundry, hot water heat, garage included, $65. 657 Lennox ave. Brandywine 0668-J.

HAZELWOOD—5-room house, bath, electric, newly papered, $32.50; one month free. 331 Fourth ave., room 504. Court 4487.

FOR RENT, EMSWORTH—House, 6 rms., bath, garage, large yard; $45 per mo. Phone Linden 1144-W.

$55.00—4 ROOMS, 1st floor, porch, yard; beautiful location; has steam heat furnace. 1208 Wood st. Churchill 1625.

WEST END, 65 S. Main st.—4-rm. house; gas, elec., newly papered. $30. MA. 9407.

6-ROOM home, bath, furnace, modern, convenient, reduced rent. Linden 1872.

MENTION THE SUN-TELEGRAPH WHEN ANSWERING ADVERTISEMENTS.

## East End Houses 40

REDUCED RENT
7-room duplex, new oak floors, hot water heat, built-in features, beamed ceilings, 2nd floor; high-class location. 5646 Northumberland st.; rent $95; immediate possession.
M'GILLICK SAVINGS & TRUST CO.,
5927 Penn Ave. Hiland 1000.

SEVEN-ROOM duplex, tile bath, hot water heat, $90; 2 rooms, tile bath, hot water heat, all modern conveniences, $55; 5 rooms, tile bath, hot water heat, all modern conveniences, $75; 7 rooms, bath, electric, furnace, $65; 4 rooms, bath, electric, $37.50; Oakland; one month free. 331 Fourth ave., room 504. Court 4487.

RENT ALLOWANCE.
HOUSES AND APTS.—$50 TO $60. Modern, 5 and 6 rooms, tile bath, hardwood floors, porches, lawns, shrubbery.
BROAD REALTY,
6219 Broad St. Hiland 4972.

ATLANTIC AVE. district—6-room house, reception hall, bath, electric, $55; 5-rm. house, bath, electric, $41; 4-room house, bath, electric, $38; 4-room house, bath, electric, $35; 3 rooms, bath, electric, $27.50; one month free. 331 Fourth ave., room 504. Court 4487.

PIERCE ST., 5849—75 car, near College ave.; 6 rooms, bath, electric, gas, hot and cold water, porch; sing 2d floor; adaptable for two families; $50; June rent free. Court 0148 or 5851 Pierce st.

ONE MONTH RENT FREE.
226 Coltart ave., Oakland—8 rms., bath, coal furnace; front porch; reduced to $85. Call Hazel 4129 or Atlantic 3653.

EXCEPTIONAL VALUE, MAY RENT FREE. ATTRACT. 7-ROOM HOUSE, SQ. HILL, NR. SCHOOLS. HAZEL 1607-R.

POINT BREEZE, near Dallas ave—5-room house, $70. Hiland 3546-R.

## North Side Houses 41

SUPERIOR AVE.—5-room house, bath, electric, $45; 5-room house, bath, electric, $40. Charles st.—6-room house, bath, electric, $30. One month free. 331 Fourth ave., room 504. Court 4487.

PERRYSVILLE, 3022—Mod. 9 rms., furnace; $60 month. West View 2088-R.

## South Hills Houses 42

POTOMAC AVE., cor. Banksville rd.—6-rm. house, bath, garage, $45. Lehigh 6010.

## Store Rooms 46

100% Corner Storeroom
In a new building to be erected on one of the busiest intersections downtown. Approximately 150 ft. frontage on shopping streets. Investigate immediately.
C. C. McKALLIP & CO.,
336 Fourth Ave. Court 3640.

$75.00—STORE ROOM occupied as radio and electrical store four years; tenant moved for more space. 710 South ave., right off Wood st., Wilkinsburg. Rubins, agent, on premises.

STOREROOM; 100% location; Irwin, Pa.; shoes, ladies' or men's ready to wear. Inquire T. Berkowitz, owner.

ESTABLISHED tailor shop suitable any other bust. Herron and Center. HA. 5513.

## Business Properties 47

LIST your business properties with Becker Realty Co., 919 Park Bldg. Grant 0115.

MARKET ST.—Second floor, 20x65, elevator, rent $50. Court 3544.

## Offices & Desk Room 50

CLARK BUILDING
Company with four offices 20x26', on twentieth floor, moving from city, will sublet. ATLANTIC 0999.

$5.00 MONTHLY.
Investment Bldg., suite 207, office address, telephone calls taken, name in directory, desk or nicely furnished office; low rentals. Atlantic 5617. 239 Fourth ave.

$35.00—GROUND floor offices in Snively Arcade, 714-16-18 Wood st., Wilkinsburg. Rubins, agent, on premises.

Doctor's Office of 4726 long standing. Liberty ave., cor. Cedarville.

CLARK BLDG., 2017.—Will share office space and facilities. Atlantic 6846.

MENTION THE SUN-TELEGRAPH WHEN ANSWERING ADVERTISEMENTS.

# EXCHANGE SYSTEM

"Registered" with Commonwealth of Pennsylvania.

A Market for Your Real Estate Every Day

Open 9:30 A. M. to 5 P. M. Daily

145—McKEESPORT OFFICE BLDG., 2 stores, 4-story brick, elevator, best corner. Price $225,000. Mortgage $108,500. Will trade smaller property.

800—FIFTH AVE. DISTRICT near Jumonville st., 3 six-room dwellings and bath. Price $21,000, clear. Will exchange for a business block and pay cash difference.

801—SQ. HILL—2 double five-room, brick dwellings renting for $4,800 per yr. Price $44,000. Mortgage $19,000. Will exchange for a large home or vacant property.

538—FIFTH AVE. business block, near Sixth—3 three-story brick dwellings. Price $60,000. Mortgage $30,000. Will exchange equity for a large home or other Real Estate and pay cash difference

597—SQ. HILL INVESTMENT PROPERTY—8 six-room, brick houses, renting for $8,160 per yr. Price $68,000. Ten-year mortgage $46,000. Will exchange equity for a large home or vacant property.

501—MT. LEBANON—6-room, fireproof French type dwelling with black and green tile bath room. Garage. Large lot. This is an unusual bargain and should be seen to be appreciated. Price $22,000. Mortgage $15,000. Will exchange equity for clear vacant.

802—DOWNTOWN BUSINESS PROPERTY—8-story, fireproof building. Income $15,000. Price $135,000. Mortgage $94,000. Will exchange equity for a large home or other Real Estate.

502—SQ. HILL—10-room, brick house, 3 baths, h. w. floors. Very modern, 2-car garage. Lot 50x150. Price $16,000. Reasonable terms.

309—3-STORY brick building consisting of 18 rooms and 6 bath rooms, fully furnished, renting for $8,640 per yr. Price $35,000. $5,000 cash, balance on reasonable terms. This is a real buy. Owner leaving city.

535—AMBER ST. home near Friendship ave., consisting of 10 rooms and 2 tile baths, 3-car garage. Lot 40x110. Price $17,500. $4,000 cash, balance reasonable terms.

50—ALLISON PARK—7-room house, bath, garage, front and rear porches. Lot 50x100. Price $8,500. Mtg. $2,800. Exchange for E. E. or Lawrenceville home.

393—HERRON AVE.—Modern 8-rm. brick house. Lot 90x125. Price $13,000, clear. Trade for Squirrel Hill home.

489—BROOKLINE—6-room, brick house, bath, foundation concrete, coal, fruit cellar, all reinforced, h. w. floors, weatherstripped. Very well built. One square to cars. Large lot. Price $10,500. Mtg. $6,000. Sell or exchange equity for small investment property.

We Assist Our Clients to Place Their Mortgages.
Numbers preceding properties are Exchange Board's Identifiers.
"EXCHANGE SYSTEM" since Jan. 1, 1929, has sold $1,500,000 worth of real estate.
Nearly 3,000,000 readers will see your ad in these columns.
Several Hundred View Our 600 Exchange System Listings Daily.

C. C. HAMILTON & CO.
515 UNION BANK BLDG.
22 Years in Same Location

## FOR RENT Furn. Apts. & Houses 45

Adrian Apartments
Cor. Melwood and Bayard st. Several choice apartments. Immediate possession. Living room, in-a-door beds, kitchenette, dressing room, bath, also same unit with additional bedroom. Completely furnished, including dishes, towels, linen, silverware, etc. Rentals $75 to $110. Apply Mrs. Morgan, on premises.

Loutellus Apt. Hotel
245 Melwood ave.; 1-2-3-room modern, efficient kitchenette apartments; finest in the city; superior service. Schenley 1100.

EL TOWER APARTMENT HOTEL, Munhall road, off Beacon—Beautifully furnished apartments with private and connecting baths; $45 per month and up, hotel service included. Hazel 6800.

MT. LEBANON—Sublet sacrificed rental, beautifully furnished steam heated 3-room efficiency apt., close to cars, bus, schools. Phone LE. 0144 or 9080.

INGOMAR—6-room house for summer; modern conv., garage; attractive rent to careful tenant. Perrysville 216-R.

MT. OLIVER APT.—Living room, 2 bedrooms, dinette, kitchenette, bath, light, heat included; $25 wk. Lafayette 1758-J.

BROOKLINE—5-room apt., bath, 1st floor, porches, yard, garage, gas, elec. included, $110. Rebate $10 before 5th. LE. 8448.

S. AIKEN AVE., 135—Newly furnished apt., 3 rooms, bath, dressing room; good location, $70. Montrose 6408.

MT. LEBANON—5 rooms, electric refrigeration, garage; all modern conveniences; reasonable. Lehigh 3062.

BIGELOW BLVD., 3879—4-room apt.; use of bath; also 2nd floor 2-room apt. Schenley 4483.

S. EUCLID AVE., 220—MODERN, FURNISHED 2-RM. APT. MONTROSE 7606.

KELLY ST., 7622—2 rooms with alcove 2nd floor, priv. bath. Franklin 0614-M.

HOWE, 5812—1 and 2-roomed kitchenette apts.; semi and private bath, $50, $60.

CENTER AVE., 5430 E. E.—One room, kitchenette, bath, 2nd floor.

MENTION THE SUN-TELEGRAPH WHEN ANSWERING ADVERTISEMENTS.

## Resorts, Cottages, Etc. 52

BUILD a cottage at Twin Willows, a choice lot, 100 acres playground—incl. use of pool, electric light and water. Yearly rental $50.00. Gentiles. Phone Owner, R. L. Heckert, Mars 36-R 121.

GENEVA-ON-THE-LAKE-OHIO.
Beautiful, clean, furnished cottages, week, month, season; $5 to $50 week; Gentiles. EDGAR J. ALLEN, ALLEN COURT.

MENTION THE SUN-TELEGRAPH WHEN ANSWERING ADVERTISEMENTS.

## Farms To Let 54

FARM—5-room dwelling, gas & water; barn; rent $35. Linden 0296-J.

MENTION THE SUN-TELEGRAPH WHEN ANSWERING ADVERTISEMENTS.

## FOR SALE City & Suburban Houses 60

Valley Heights Nursery
HULTON ROAD, OAKMONT 1216-M.
Plans suggest planting. Graduate landscape architect at your service.

EDGEWOOD.
513 and 515 Greendale ave.—2 modern homes, 6 rooms, bath, breakfast nook; nr. cars and trains. Brandywine 0655-M.

SHERADEN—7-room bungalow, bath, double garage. Federal 1528-J

MENTION THE SUN-TELEGRAPH WHEN ANSWERING ADVERTISEMENTS.

## East End Houses 61

Your Answer
to this ad will mean opportunity to buy at very low price, modern brick residence, 10 rs., 3 baths, hdw. floors, Good Ellsworth ave., Shadyside location. Suitable terms. Permit to examine from COMMONWEALTH REAL ESTATE CO., Commonwealth Bldg., Fourth Ave.

Sacrifice—Shadyside Dist.
Duplex, 4 rooms, bath, first floor, 4 rooms, bath, sunporch, second floor; all conveniences, 2 garages; leaving city. Owner, Mayflower 8557.

$1,000 CASH, balance to suit you, takes this modern 6-room brick, shingle, Duffield st. house at bargain counter price. This is a real opportunity. Owner, Lehigh 7282.

NEW English home, center hall type, sunken living room, Master's bath, finished attic, 2-car garage, $15,800; Wilkins near Whitman. Mayflower 4450.

HIGHLAND-Hampton—Brick hse., 6 rms., tile bath, shower, Frigidaire, awnings, screens, gar., side dr., $17,000. MO. 3452.

MENTION THE SUN-TELEGRAPH WHEN ANSWERING ADVERTISEMENTS.

## FOR SALE North Side Houses 62

TODAY'S BEST BUYS
Near North Ave.—Brick mansion, ten rooms, bath, cemented cellar, laundry, front and rear porch, shade trees. Worth $11,000. Owner needs money, will sell for $8,500. It's a pick up.
IN PERRYSVILLE.
On Perry Highway, near churches and schools, cozy bungalow five rooms and bath on one floor; cemented cellar laundry trays, furnace, nice lot and double garage. This one can be snapped up for $7,500. Terms. Possession at once. If it's what you want our auto and salesman is at your service.
ON CITY VIEW.
On paved street. A real brick and shingle cottage six rooms and bath, only $7,300. After the Perrysville Ave.-City View Bridge is finished you'll be sorry you didn't get this one. Terms are right.
FOR HOMES OR INVESTMENTS.
L. P. SCHAEFER,
737 E. Ohio St. Cedar 2025.

Big Sacrifice, Vacant
$20 Per Ft.
Woods Run Ave., Near Davis
Opp. Riverview Park
Only 100 feet left, level, 175 feet deep, street paved, sewered, water, gas.
PAGE & LAWLER. COURT 1371.

WOODLAND AVE., 29—10 rooms, brick and shingle, 2 bath, 2 laundries, finished attic, furnace, suitable to 2 families, double garage, double lot, $7,500. Call week day's. Linden 4764-R.

$5,500—Rental $840.
California Ave.—$1,000 Cash.
Two houses, 5 rooms, water, gas, electric; newly papered and painted; A-1 condition and good tenants.
PAGE & LAWLER. COURT 1371.

New Six-Room Brick
Double garage; just finished. $10,000. BUSINESS REALTY CO., 1223 Park Bldg.

BRICK, 6 rms., bath, ldry., furnc., $5,800; pay like rent. LI. 1162-M. FA. 1421.

## Dormont, Mt. Lebanon 63

MT. LEBANON BARGAIN.
Six rooms, all brick house. Tile roof, tile bath, garage. Lot 40x115, paved street. Only $9,750. Small payment down, balance like rent. Write owner, N-153, Sun-Telegraph.

$13,500 MT. LEBANON HOME FOR $11,500
Will sell or trade on a larger house, brick and shingle, 6 large rooms, unfurnished 3rd floor, tile bath, double hardwood floors, level lot, 2-car garage, convenient location, 236 Sleaforth ave., off Beverly road. Call Lehigh 1733. Terms.

DORMONT BARGAIN.
6-room brick and clapboard, sun parlor, breakfast nook, garage; third floor storage; lot 30x130; owner leaving state, must sell. Lehigh 7516-R.

WILL trade or sell my beautiful new home in Lebanon Hills; all the latest appointments and more. Lehigh 3238.

## Beechview, Brookline 64

BROOKLINE, $9,250.
ONE SQUARE TO CARS AND STORES.
Berkshire ave. home, 5 large rooms, bath, hardwood floors, coal furnace, coal and fruit cellars, large electric refrigerator; 40 ft. level lot; garage; side drive, beautiful yard; owner willing to rent until September 1; terms. Lehigh 7454.

## Carrick, Overbrook 65

CARRICK SACRIFICE
Beautiful home on Brownsville road, with 13 delightful rooms; lot 100x130; the land alone is worth more than price of entire property; price $16,500; very small amount cash. A. J. Johnson, Atlantic 0726. Court 1738.

NEW 6-rm. brick, $6,900, hdwd. flrs., tile bath, coal cellar, rigid asbestos roof, built-in features, large lot, paved street; easy terms. Owner, Carrick 2877.

IF YOU are going to build, call J. W. Stubenbort. Carrick 3684.

## Knoxville, Brentwood 66

BRENTWOOD BARGAIN.
New all-brick house, 6 large rooms, finished attic, modern bath, large, well-lighted cellar; furnace; front and rear porches; lot 33x120; paved st., alley in rear. To party who appreciates good construction, this house is sure to appeal. A real bargain, $9,800, terms. Phone Lafayette 1719-W.

BRENTWOOD—7-room brick, tile bath, shower, furnace, coal and fruit cellars, garage; paved; near cars. Bargain at $9,250. Hemlock 0222 or Carrick 1247.

## Bellevue, West View, Avalon, Ben Avon 68

FOR SALE OR RENT—New brick house, 6 rooms and bath. West View 2029-J.

# CLEAN-UP PAINT-UP

Firms Listed Below Represent Dependable Pittsburgh Craftsmen and Merchants, Who Will Competently Handle Your Spring Renovating and Repairing.

### Builders' Supplies

"Roof Fix"—$1.10 Gal.
Asbestos mixed, sure cure for leaky roofs; no labor, brush it on; gu'teed 10 yrs. BUY DIRECT, SAVE 40%-50%; shingles, rollroofing, plasterboard, paints, varnishes, stains, direct to you, factory prices. Mail, phone orders promptly filled. Satisfaction guaranteed or money back. U. S. ROOFING & PAINT, 1301-03 Penn. AT. 8158.

### Housecleaning

WINDOW SHADES
Cleaned like new, Acme proc. MO. 9194.

HOUSEWIVES—No more dusty corners. "The Ideal Corner Dust Shield." Matches woodwork, looks like a built-in feature; costs little, saves much. Hazel 1409-W.

HOUSECLEANING, all kinds, contract, exp. col. man. Call Mays, May 5262.

PAPER cleaning—And wall washing; work guaranteed. Call Grant 2815-J

DORMAN'S CLEANING CO.; work guaranteed. Mayflower 6297.

### Painters, Painters' Supplies

PAINT AND REPAIR NOW
12 TO 18 MONTHS TO PAY. MATERIAL AND WORKMANSHIP GUARANTEED.
Phone Montrose 1163.
Evenings, Hiland 7013-J.

WHEELER'S PAINTS AND VARNISH
115 WEST OHIO ST., N. S.

PAINTING, plastering, wall washing; colored; guaranteed. Grant 2053-R.

HOUSE—Painting and graining. E. J. Goodman. Cedar 0870.

### Painting and Interior Decorating

PAINTING done by experts. Reasonable. Also carpenter work. Estimates furnished. Work guaranteed. Call Fairfax 6360.

PAINTING—Interior or exterior; 5% discount. Brandywine 1407-W.

PAINTING—Interior and exterior; workmanship guaranteed. Call Fisk 1352.

### Wall Paper Cleaning

PAINTING, decorating, wall paper cleaning, wall washing, wall paper removed, day or contract; estimates given. WA. 0296.

### Exterminating

BED BUGS—ROACHES
Exterminated by latest scientific Killsemori Gas System. Work guaranteed for one year. No Kill—No Pay—That's our Way.
GILBERT MFG. CO.,
6369 Frankstown ave. Hiland 0745-2785-J

ALL Insects, Rats and Mice thoroughly exterminated. All work guaranteed. 30 years' experience. J. Albert Odell, Mgr. METROPOLITAN EXTERMINATING CO. 208 Grant St. Court 2076.

INSECT exterminating. Pgh. Insect Exterminating Co., 208 Lincoln ave., E. E.

### Garage Builders

PITTSBURGH'S LEADING GARAGE BUILDER, BLOCK OR BRICK. H. REINHART. MONTROSE 4400.

### Sign Cleaning & Painting

SIGNS repaired and painted, monthly service rates. H. & M. Sign Co., 6316 Station st. Call Hiland 1242.

### Plasterers

PLASTERING—Day or contract, new or repair; work guaranteed. Atlantic 8337.

PLASTERING—New or repair; work guaranteed. Thomas, colored. MA. 5718.

### Storage

SHANAHAN
FIREPROOF STORAGE WAREHOUSES
For Household Goods, Furniture Moving.
3460 Fifth Ave.— 7538 Penn Ave.
Telephone Mayflower 7800.

### Paper Hangers

ALTERING, repairing, painting, contracting of any kind; paperhanging my specialty; special for May. Phone for "Hustler." Fairfax 9754.

### Ranges and Furnaces

See Our Demonstration
MAY 23, 24, 25.
The new Peninsular All-Porcelain Gas Range, furnished in green and cream porcelain. No visible screws or bolts. FREE—36-piece decorated dinner set with each range sold.
Wessel-Lawson Hdwe.,
5821 PENN AVE.
OPP. ENRIGHT THEATER

MODERN Cooking Ranges sold, repairing any make range or furnace. THE GRAFF COMPANY. 945 Liberty Ave. Telephone 3989.

### Roofing and Tinning

ROOFING 90c & $1.25, plasterboard 2½c, shingles 3.50, asphalt coat'g 35c. AT. 7430

### Carpenters

CARPENTER and painting work of all descriptions. Fairfax 6360

### Concrete Work

ALL KINDS of brick, block and cement work done reasonable. Carrick 1665-J.

## Lots For Sale 71

BROOKLINE LOT—$890
Just 2 blocks from car. High elevation and fine view. Good location for bungalow or cottage. Will make easy terms of $25 down and $15 per month. Write Y-153, Sun-Telegraph.

BROOKLINE—$275
You should be interested in this level lot. Gas, water, sewer, etc. At above price on terms of $5 per month. Write Z-153, Sun-Telegraph.

WONDERFUL BARGAIN.
In Mt. Lebanon. Level lot 50x120, near school, stores and cars, only $790. Terms $60 down, $15 per month. Call owner. Carrick 3800.

CARRICK BARGAIN
Beautiful lot 40x200 near schools and cars. Will sell cheap and make easy terms. Write owner, R-153, Sun-Telegraph.

LOT No. 38 and ½ of 39, 48x145, on Wenzell ave., West Liberty Plan; price $600. A. M. McCutcheon, 118 First ave., Tarentum.

MT. LEBANON—Lot 65x137, near Washington road; all imp; $2,800. LE. 0201.

LAUREL GARDEN, West View—2 lots. Call Linden 0955-R.

## Sale Farms—Acreage 72

FOR SALE—Fifteen acres, excellent location, high class subdivision plan. W. Carl Smith, 424 Wash. Trust Bldg., Washington, Pa.

2 ACRES land along Washington car line, fruit trees. Mrs. Ira J. Smith, Box 23, Mollenauer, Pa.

"ROOF FIX" $1.10 gal.; sure cure for leaky roofs; guaranteed 10 yrs. U. S. Roofing & Paint. Atl. 8158.

## Sale or Exchange 73

ATTENTION BUILDERS
Have client who owns 50 lots in South Hills-Carrick district, valued at $25,000. Will trade for improved property.
REAL ESTATE CO. of PGH.
427 FOURTH AVE. ATLANTIC 9050.

TRADE VALUES
Have modern duplex in Wilkinsburg to trade for house of 8 or 10 rooms; also modern 10-room house with 2 baths for 6 or 7-room house. What have you?
NEW REALTY CO.
Penhurst 0793. 925 Wood St., Wilkbg.

## Summer Places for Sale 76

LAUREL MOUNTAIN PARK—4 miles east of Ligonier on Lincoln highway, camp site 50x175 ft., on Walnut rd.; good water, swimming pool. Churchill 2430-R.

GREENTREE Boro, sum. cot. for 2 families; gas, elec., good spring house, 1¼ A., off Washington blvd; bargain. WA. 2350.

## Wanted, Real Estate 80

WILL invest $25,000 in real estate, small properties or property up to $50,000. Must be bargain; give details, P. O. Box 910, Pittsburgh, Pa.

## Miscellaneous 85

NEW HUMMER TOILET
Porcelain Enameled. Tank and Syphonic Wash Down Bowl. Guaranteed Seat.
$22.50
COMPLETE With All Fittings.
SMALL MONTHLY PAYMENTS if desired. Get our estimate for installing this outfit.
MANUFACTURERS DISTRIBUTING CO.,
325-27 Penn Ave., Dept. 731, Pittsburgh

CASH REGISTERS RENTED.
ALL MAKES—Hand operated $5.00 per month, electric $10 per month. Rental applied if purchased. FORT PITT TYPEWRITER CO., 642-644 Liberty ave. Atlantic 8320.

## Household Goods 86

3-PIECE LIVING ROOM SUITE $88
Save 40% ON ALL YOUR FURNITURE, STOVES & RANGES.
We are a Mile from High Prices. Open until 10 p. m.
QUALITY FURNITURE CO.,
1012 Western Ave., N. S.

$300 MOHAIR SUITE, $129.
Also new perfect, walnut bedroom, dining room and other living room suites; at wonderful bargain. R. R. Storage, 324 Liberty ave. Free delivery.

GOING TO CALIFORNIA.
Sacrifice wonderful mohair living-room suite; also dining room, 2 bedrooms and other apartment contents. In perfect condition. Real bargain. Fairfax 8553.

LARGEST piano sale; storage pianos, $25 up; terms. Storage House, 333 3rd ave.

MUST sacrifice dining suite, day bed, Simons bed, chifferobe. Hazel 2693-W.

MEHLIN Upright, good condition, $100.00. 1956 Beechwood blvd. Call Mon. and Tues.

LIVING room suite, 3 piece; velour, cane back, $50. Lehigh 5738-J.

Progressive Furn. Co.—New & used furniture. 1815 Wylie. At. 9946.

## Musical Instruments 87

YOU can have all kinds of fun with this player piano; cost new $550; has a pleasing tone, quality and guaranteed in good condition; price now $185; terms $8 monthly. Hoffmann's, 537 Wood st.

GRANDS and upright pianos in storage. Sale cheap. Easy terms. Storage house, 333 Third ave.

R. C. A. RADIO, victrola combination: A-1; cost $175, for $30. Lehigh 6709-R.

VICTROLA with records, cost $300, for $40; also violin, $15. Lehigh 2518-R.

PIANOS tuned, cleaned, polished for $2.00 on order this week. R. Long, HI. 9501.

$40 TO $125—Your choice of ten upright pianos. Smith, 112 E. Ohio st., N. S.

## Radio & Equipment 88

GROTTH RADIO STORE
"WE SELL FOR LESS."
11 Federal St., N. S. Fairfax 5042.

## Office & Store Equipm't 89

OFFICE FURNITURE OF ALL DESCRIPTIONS AT A BARGAIN
GOLDEN'S, 1520 5th Ave.

BOOKCASES, files, safes, chairs, flat desks, typewriter desks, roll desks, tables, etc. Fairfax 1500. 300 Republic Bldg.

2 CASH registers, like new. Phone Hiland 8990-J after 6 p. m.

## Wearing Apparel 90

Fur Coats—Remodeled, repaired. Relined, cleaned. Storage.
A. CHAITIN, FURRIER,
2009 Center ave. Pythian Temple Bldg. Atlantic 9650.

BEAUTIFUL black broadcloth coat, mole collar (46); sacrifice. Lafayette 4735-W.

2 LOVELY georgette dresses, red, navy (36); sacrifice $5 each. Montrose 7578.

MUSKRAT fur coat, size 38; a bargain. Call "Deak," Grant 6500.

## Machinery & Tools 91

LATHE, grinder, power saw, chain blocks, and pumps; will sacrifice. 4570 Penn ave. Fisk 2634.

## Sale Watercraft 92

FOR SALE—One houseboat, one ferryboat, gasoline boats cheap to quick buyer. Inquire Vanport Ferry, Vanport, Pa.

## Automobiles Fo. Sale 94

BUICK 4-passenger coupe, standard 1926 model, excellent condition, $475. Terms. Horst & Mooney, 3323 California ave., N. S. Linden 1236.

BUICK—4-passenger coupe good paint and tires, mechanically O. K., $125. Hudson Garage, 338 Chestnut st., Sewickley, Pa. Phone Sewickley 1275.

BUICK—1925 coupe, good looking, extra good tires. A-1 mech., $325. MA. 1291.

CADILLAC COACH—1925, very good condition; bargain at $650. LA. 2986.

CADILLAC Sedan, model 61; good condition $250. Terms. 4609 Butler st. Fisk 2910.

CHANDLER sedan, 1925, new paint, mechanically O. K., $175. Lehigh 4488.

CHANDLER big 6 sedan, A-1 condition, $395. Call Lehigh 4488. Mr. Shank.

CHANDLER coach, big 6, 1926; quick sale, $200. Lehigh 4488.

CHEVROLET—1928 Landau; fully equipped with accessories; A-1 condition, shape, $450. R. J. Bauman, 725 Ross ave., Wilkinsburg. Franklin 7003.

CHEVROLET cabriolet, 1928 mechanically perfect, good paint and tires; $465; terms. 1215 Braddock ave. Phone Brandywine 0400.

CHEVROLET COACH—Late 1928, fine and clean; a real buy; $400. MA. 1291.

CHEVROLET Coupe, 1928 model, like new in all respects; 7,000 miles; $425, terms; must be seen to be appreciated. 423 Chartiers ave. Federal 0307.

CHEVROLET COUPE—1928, natural wood wheels; first-class mechanical condition; low mileage. Sprague, 244 Hays ave., Mt. Oliver. Lafayette 5100.

## Automobiles For Sale 94

CHEVROLET—1928, AB Coach; excellent shape, $450. R. J. Bauman, 725 Ross ave., Wilkinsburg. Franklin 7003.

'27 CHEVROLET Coach, $250; excellent condition; terms. 426 Brownsville road. Lafayette 3292.

1928 Chevrolet Coupe ........ $375
1926 Chevrolet Coupe ........ 175
4612 Forbes st. Schenley 0504.

CHEVROLET landau sedan, 1928; excellent condition; $160 down, balance monthly. Lafayette 1666-J.

CHEVROLET COUPE, 1927 model, good condition, exceptional buy. 4609 Butler st. Fisk 2910.

'29 CHEVROLET Coach, new car, $625; terms. 426 Brownsville road. Lafayette 3292.

'27 CHEVROLET Coach, good condition, $260; terms. 426 Brownsville road. Lafayette 3292.

TRADE your late model Chevrolet for a new 1929 Chevrolet. Call Smith, Linden 4713.

'26 CHEVROLET Sedan, $250; good buy; terms. 426 Brownsville road. Lafayette 3292.

CHEVROLET coach, 1928—A very good looking car. Call Sprague. Lafayette 5100.

CHEVROLET coupe, 1927; very good condition. Murdoch Chev. Co. MA. 1291.

1928 CHRYSLER, 72 roadster, rumble seat, perfect condition throughout. If you are in the market for a sport roadster, don't fail to see this one. 4609 Butler st. Fisk 2910.

CHRYSLER, 1928, 62 roadster, perfect condition, $675. Terms. 4609 Butler st. Fisk 2910.

CHRYSLER finer 70 sedan, 1927 model; a wonderful buy at $800; terms. 1009 Main st., Sharpsburg. Sterling 1990.

CLEVELAND Sedan, only $60; a real buy. 426 Brownsville road. Lafayette 3292.

DODGE DE LUXE Sedan, 1927 model, 4 new Mohawk tires, $375; terms. 423 Chartiers ave. Federal 0307.

DODGE—1926 Sedan; new rubber; $265. R. J. Bauman, 725 Ross ave., Wilkinsburg. Franklin 7003.

FOR SALE—1927 Late Model Dodge Sedan, $325, A-1 condition, 5536 Wellesley ave., E. E.

DODGE Coupe, 1925 4-pass., perfect condition; like new; price low. Hiland 7785.

DODGE COUPE—A-1 condition; good rubber; will sacrifice, $150. Lehigh 4488.

DURANT COACH—1928; guaranteed to be in first-class condition; $160 down. Sprague, 244 Hays ave., Mt. Oliver. Lafayette 5100.

FORDS
50 to select from. All models for all purposes. Truck and pleasure cars.
5906 PENN AVE. MONTROSE 9401.

3 FORD COUPES
A-1 shape; bargains at $60 each. 423 Chartiers ave. Federal 0307.

FORD touring, 1927 model; good paint, mechanically O. K.; $95. Hudson Garage, 338 Chestnut st., Sewickley, Pa. Phone Sewickley 1275.

1927 HUDSON COACH
Good mechanical condition, good rubber, color blue, trunk, $375; terms. 1212 Forbes st.

HUPMOBILE 8, 1928, 5-passenger Coupe. This car like new. $1,100. Terms. Horst & Mooney, 3323 California ave., N. S. Linden 1236.

HUPMOBILE 6-cylinder sedan, 1926 model; this car is perfect in all respects; $500; terms. Call Schenley 3650.

HUP. coupe sedan; mechanically perfect; gen. cond. of car good; $160. LE. 4488.

Jordan Play Boy Roadster.
8-cylinder 1925 model, maroon paint; A-1 shape; only $350; trade or terms.
DERRY & WEDD, INC.,
5424 Center Ave. Montrose 6400.

NASH—1928 standard 2-door sedan. Suburban Motor. Lafayette 2986.

NASH 4 Touring, $100; bargain; terms. 426 Brownsville road. Lafayette 3292.

OAKLAND coach, very fine condition, bargain at $325. Lehigh 4488.

OLDSMOBILE Coach, 1926, good tires and paint; many miles of good service in this car; $165.00.
B. F. STOUT,
Center and Beatty. Mont 1700-1704.

'26 OLDSMOBILE COACH, $300. Good condition. Terms. 426 Brownsville road. Lafayette 3292.

OVERLAND Six 2-door Sedan, 1926; motor has new pistons and rings, paint good, tires good; $225.
B. F. STOUT,
Center & Beatty. Mont. 1700-1704.

OVERLAND touring; first-class condition throughout; $45. Hudson Garage, 338 Chestnut st., Sewickley, Pa. Phone Sewickley 1275.

PACKARD 26 Custom 8 Coupe. A beautiful car, all for $1,250. Terms. Horst & Mooney, 3323 California ave., N. S. Linden 1236.

PAIGE—1927 6-65 Sedan, $550. R. J. Bauman, 725 Ross ave., Wilkinsburg. Franklin 7003.

PEERLESS, 1927 model 90 5-passenger Sedan, very good condition throughout, $675. Terms. Horst & Mooney, 3323 California ave., N. S. Linden 1236.

PONTIAC COUPE, 1927 model, good as new, new tires, $325, terms, 545 Braddock ave. Brandywine 0706.

PONTIAC Landau Sedan, 1827 model; a real buy for $350, terms. 423 Chartiers ave. Federal 0307.

REO COUPE
1926 model. A good 2-passenger car in very good condition in every respect. May be bought at reasonable price. Call May, 1292, or 3440 Forbes st., Oakland.

LATE '27 Stutz Sedan—A-1 condition in every way, with 1928 improvements; $1,200; terms. 3415 Forbes st. Schenley 3650.

1925 STUTZ SEDAN, 5 wire wheels, balcrank bumpers, $425. R. J. Bauman, 725 Ross ave., Wilkinsburg. Fr. 7003.

WILLS-ST. CLAIRE roadster, rumble seat, newly painted, $350. Wonderful shape. Schenley 3650.

USED CARS
NASH SEDAN.
1929 model "400," five pass. advanced six, 4-door, five General Cord tires; mileage very low. Price reasonable.
WILLYS-KNIGHT SEDAN.
1928 model 66-A, five pass. sedan; perfect condition throughout; bargain.
MARMON "68" SEDAN.
Late model, brand new, 5 pass. Buy this and save yourself some money. This car delivers today for $1,625. Our price is $1,300 for immediate sale.
HUP SEDAN.
1927 6-cyl., 5-pass., perfect condition. Repainted and renickeled. Looks and runs like new car. Bargain, $600.00.
PACKARD SEDAN.
Model "426," five pass., rebuilt, repainted, chromium plated. This is a real bargain for one who appreciates quality, safety, appearance and prestige.
PACKARD SEDAN.
Model "526," 1928, five pass., 6 cyl., perfect condition; mileage very low. Bargain.
HUDSON SEDAN.
1926, 7-pass., A-1 condition throughout Bargain at $400.00.
CUNNINGHAM MOTOR CO
828 PENN AVE., WILKINSBURG.
FRANKLIN 10564.

TAKE IT TO BENNETT'S AUTO WRECKERS

Your old cars and trucks; highest prices paid, regardless of year, model or make.
SEE US FIRST
For lowest prices on parts for any make of car or truck; complete selection.
A FULL LINE OF PARTS FOR ALL MAKES OF CARS AND TRUCKS THAT HAVE BEEN DISCONTINUED
BENNETT BROTHERS
GRANT AND WATER STS.
Phone Court 0351-3252.
MAIL ORDERS—24-HOUR SERVICE.
PLANT NO 2.
5100-5220 Center ave. Montrose 0911.
PLANT NO. 3.
1617-1701 West Carson st. Court 2294.

J. N. Gregg's "Necessity" Automobile Sale
One Hundred New and Used Automobiles.
Our tremendous sale of new Nash cars is literally swamping us with good used cars of many different makes. Necessity compels us to move these cars now, so you buy at your price, and on your own terms.
We offer liberal free trial plan.
We trust you without red tape.
We offer a new easy payment plan to suit.
We take your car on first payment.
We guarantee every car to be as represented.
We offer better cars and lower prices.
J. N. GREGG,
Nash Sales and Service.
Phone Irwin 2119 R 2,
Irwin, Pa.

Lot of Cars and Trucks IN OUR LOT
$50 to $500
All Makes and Models. Open Day and Night.
R. E. Loughney Motor,
5556 Center Ave.

Working Man, Notice!
Late model cars; no down payment. Call Homestead 0943.

FOR SALE—Bus body, plenty of room for lunch stand; price reasonable. At 2617 Wylie ave. MA. 6577.

## Motorcycles & Bicycles 98

HENDERSON MOTORCYCLE—Good running condition; $65. See Mr. White, 519 Water st. Court 0456.

## Trucks & Tractors 95

SAUPP'S TRUCKS
1927 DODGE PANEL ¾ TON ........ $425
1927 CHEVROLET PANEL 1 TON ... 295
1927 CHEVROLET PANEL 1 TON ... 395
1925 DODGE PANEL ¾ TON ........ 225
1928 DODGE PANEL ¾ TON ........ 395
1924 WHITE CANOPY ¾ TON ........ 225
1925 DODGE PANEL ¾ TON ........ 195
1926 CHEVROLET PANEL ½ TON ... 195
1925 DODGE STAKE 1½ TON ........ 395
1926 DODGE PANEL 1 TON ........ 395
1927 CHEVROLET PANEL ½ TON ... 295
1926 DODGE PANEL ¾ TON ........ 295
1928 DODGE PANEL 6-CYL. ¾ TON 895
1927 GRAHAM CANOPY 1 TON ...... 750
1926 DODGE CANOPY 1 TON ...... 425
1926 DODGE GRAHAM STAKE 2 TON 850
1924 WHITE STAKE 2 TON ........ 495
1924 DODGE SCREEN ¾ TON ........ 225
1928 G. M. C. PANEL 1 TON ........ 550
1926 FORD PANEL ½ TON ........ 135
1927 DODGE PANEL ¾ TON ........ 395
1927 GRAHAM EXPRESS 1½ TON ... 495
1928 STUDEBAKER 6 PANEL ¾ TON 650
TERMS TRADES
Frank D. Saupp, Inc.,
USED TRUCK DEPT.
5920 PENN AVE.
Hiland 5720
BRANCHES AT
118 E. Pittsburgh St., Greensburg
259 E. Fayette St., Uniontown

CHEV. TRUCK BARGAINS
1926 CHEV., 1-ton truck, completely overhauled, new tires, $275.
1927 CHEV. 1½-ton truck, open express and closed cab, $350. Truck completely overhauled in our shop. New tires, motor guaranteed to be in A-1 condition.
1927 CHEV. 1½-ton truck, canopy top, body, truck in exceptionally good condition, low mileage. Price $300.
COCHRAN CHEV. CO.,
428 Penn Ave., Wilkinsburg. Pen. 0563.

FORDS
Half and 1-ton trucks for all purposes; 50 to select from; $50 and up.
4612 FORBES ST. SCHENLEY 0504.

USED TRUCKS
½-Ton to 2-Ton.
FRANK D. SAUPP, Inc.,
5920 Penn Ave. Pittsburgh Pa.

## Automobile Accessories 96

SEE HARRY—at 5702 PENN AVE., before buying tires elsewhere. MO. 8517; also 219 Second ave. Court 2836.

## Garages For Sale 99

DIAMOND GARAGES
ALL KINDS METAL WOOD OR CONCRETE

They pay big returns on the investment.
YOU NEED NO CASH.
THE DIAMOND HARDWARE CO.
Phone Court 4796.
224 Fourth Ave. Pittsburgh, Pa.
Evenings, Franklin 5357 or 6081-J.

IDEAL BUILT
METAL, WOOD OR CONCRETE AS LOW AS $150 A REAL GOOD INVESTMENT
New Payment Plan.
NOBLE & HENDERSON,
FED. 1030. SUN. & EVES., FED. 0890.
McKees Rocks Pa

Will build concrete block garages, single $395; double, $650; cement flr. H. Kalson Plaza bldg. AT. 7618. Eve.-Sun. HA. 4641.

GARAGE builders, cement block, low prices. F. Tickner, Clark Bldg. At. 1324.

## Mortgage Loans 81

SECOND MORTGAGES.
LOWEST RATES IN CITY
Annual charge for 3-yr. mortgages, 2% or
$20 FOR EACH $1,000
Includes all expenses (no extras). No advance charges; monthly payments; 24-hour settlements. Bring deed.
WE CHARGE LESS.
Compare our rates.
KAUFMANN REALTY CO.,
Suite 1166 Law & Finance Bldg.
429 Fourth Ave. Atlantic 3946.

Second Mortgages—$300 to $25,000
Monthly payments on $300 is $13; on $500, monthly payment is $14; on $1000, monthly payment is $29, payment includes the principal, interest, etc.; pay taxes, repairs or debts with loan, repayable on easy budget plan 1 to 5 year term.
BANKERS MORTGAGE CORP.
230 Fifth Ave. Suite 700 ATlantic 6160

FIRST, SECOND OR THIRD
Mortgages wanted. Unlimited funds. Quick action. BUSINESS REALTY CO., 1223 Park Bldg.

SECOND MORTGAGES.
STRAIGHT OR MONTHLY PAYMENT; PRIVATE FUNDS; LIBERAL APPRAISALS; QUICK ANSWER. HAZEL 6013.

NORTH SIDE Building and Loan will lend in Bellevue, Crafton and surrounding districts. Money ready. Box 4153, Bellevue.

BUILDING loan money, 1st and 2nd mortgages as high as 75% anywhere in Allegheny County. Federal 0657.

No fee if loan not granted; bring deed. J.H. Aronson Co., 450 4th ave. Court 2582.

## Loans on Jewelry 83

We can help while storing FURS
Thousands avail themselves of this service yearly. They borrow money while getting the benefit of our fur storage facilities. Special low rates include storage.
6% Yearly Interest on DIAMONDS JEWELRY WATCHES LISTED STOCKS LISTED BONDS FURS SILVER
½% per month to 2½% storage. Yearly loans with renewals or monthly repayments. Furs—special rates. Modern Bank-like methods. Ladies especially, appreciate our courteous service.
JOS. DeROY & SONS
Diamond Loan Association
(10 Loan Companies Combined)
311 Smithfield St. Entire Building
Opposite Postoffice Use Elevators
Original Location ¾ Century

LOANS AS LOW AS 1% ON DIAMONDS
WATCHES, JEWELRY STOCKS AND BONDS
We also loan at low rates on SILVERWARE, CAMERAS, GUNS, FURS, TOOLS TRANSIT, MUSICAL INSTRUMENTS
Old Gold, Silver and Platinum Bought.
GALLINGER'S, 929 LIBERTY AVE.
Phone Atlantic 5207 Established 1854

You Can Get Money At a New Low Rate
DIAMONDS, WATCHES, JEWELRY OR LISTED STOCKS AND BONDS.
Absolute Privacy. No Store Connected. Monthly Paym'ts. Unlimited Renewals.
ECONOMY FINANCE CORPORATION,
208 CLARK BLDG., 2ND FLOOR, 7TH & LIBERTY—ATLANTIC 0546-7.

LOW RATE LOANS On Diamonds and Stocks
OLD RELIABLE COMPANY. Real Loan Office. No Pawn Shop.
Interstate Collateral Loan Co.,
200 ARROTT BLDG.
Cor. Fourth Ave. and Wood St.

## Loans on Automobiles 84

Need Money ON YOUR AUTOMOBILE?
Your title can be used to obtain funds for any purposes. YOU CONTINUE TO USE THE CAR. Small unpaid balances paid off or re-financed ANY AMOUNT UP TO $1,000
INTEREST AT 6% on unpaid balances.
Call, write, phone Atlantic 6025
Pgh. Finance Corp.
504 American Bank Building, Grant St. at Sixth Ave.

Confidential Financial Help
Can be had by using your certificate of title to your car. Unpaid balance refinanced. Any sum. Write S R G, at P. O. Box 1485, Pittsburgh.

FINANCIAL ASSISTANCE.
Can be secured by anyone owning a clear title to a car or where unpaid balance is small. 6% interest. Phone Atlantic 6428.

## Wanted, Automobiles 97

WE BUY FOR CASH
OR MAKE LOANS ON AUTOMOBILES.
5910 Penn ave., E. E. Hi. 2590

WILL BUY your automobile and pay cash. Morrowfield Auto Co., 2621 Murray ave.

MENTION THE SUN-TELEGRAPH WHEN ANSWERING ADVERTISEMENTS.

## Dogs, Cats, Etc. 100

ONLY EXCLUSIVE DOG SHOP IN PGH. ALL BREEDS DOGS, INTERNATIONALLY KNOWN. ESTERADA PET SHOP, 8 FEDERAL ST. FAIRFAX 8025.

RUSSIAN Wolfhounds, male and female, 7 mo. old, sacrifice. Mayflower 2663.

PERSIAN cats, males at service; grown cats, kittens for sale. McKeesport 6319.

COLLIES; one fox terrier. Bargains. H. Weber, 1401 Arnold st. Walnut 1791-M.

GERMAN police dog; 1½ yrs. old; bargain. Phone Franklin 6990-M.

MENTION THE SUN-TELEGRAPH WHEN ANSWERING ADVERTISEMENTS.

## Loans Up To $300 82

2½% LOANS
You save One Per Cent a Month by borrowing from HOUSEHOLD.
HERE IS THE COST:
ON LOANS PAYABLE IN 20 EQUAL MONTHLY PAYMENTS.
$100—average monthly cost, $1.32
$200—average monthly cost, $2.63
$300—average monthly cost, $3.94
Loans may be paid in full at any time, and you will only be charged for the actual time you keep the money. You get the full amount in cash; no deductions of any kind.
NO ENDORSERS. NO EMBARRASSING INQUIRIES
Household Finance Corporation
3—OFFICES—3
ROOM 505 ARROTT BLDG. N. W. Cor. Fourth and Wood St. Court 2890
1601 FIRST NAT'L BANK BLDG. 511 Wood St. Atlantic 1198.
315 PARK BUILDING, Cor. 5th Ave. and Smithfield St. Atlantic 0735.

LOANS
UP TO 300 DOLLARS ON YOUR NOTE
AT LAWFUL INTEREST. NO FEES—NO BONUS.
PERSONS owning furniture, real estate or with salaried position accommodated. 24-hour service. Repayment arranged to suit borrower's requirements. A quick dignified and confidential assistance. Our methods cheerfully explained. If you cannot call in person, write or telephone and our representative will see you.
Our Business Makes Friends
INTERSTATE
COLLATERAL LOAN CO.
200 ARROTT BLDG.
COR. FOURTH & WOOD ST. TELEPHONE COURT 3256.

Do You Need Money?
GET IT FROM US
At 2½% Per Month
ASK ABOUT OUR BONUS PLAN.
Family loans. Absolute privacy. Prompt and courteous service. Up to $300. No extra charges.
OWNED AND OPERATED BY PITTSBURGH PEOPLE.
ECONOMY FINANCE CORPORATION,
208 Clark Bldg., 2nd Floor, 7th & Liberty. AT. 0546-7.

Sound Financing For the Workingman
Your automobile or furniture is ample security. No indorsers.
CALL, WRITE OR PHONE.
Empire Finance Co.,
602 Park Bldg.,
Corner 5th & Smithfield St. At. 8578.

BORROW FROM US
Transactions Private
Loans on Furniture up to $300.
Peoples Loan Co.
814 Empire Building,
LIBERTY AVE. & STANWIX ST.
Tele. Atlantic 3574.

DON'T FORGET
THAT— We loan $25 to $300 on AUTOMOBILES AND FURNITURE.
THAT— Our service is confidential.
THAT— $7.00 a month repays each $100 borrowed.
THAT— For quick, courteous service you should call, write phone Atlantic 8294.
ACME LOAN SERVICE,
1116 CLARK BLDG.,
717 Liberty Ave., Near Stanley Theater.

LOANS
To Those Who Need $10 to $300
On Furniture or Note
Payments of 20 Months or Less. Call, Write or Phone
Conservative Credit System
604 LAW & FINANCE BLDG.
429 Fourth Ave. Atlantic 7026.

If You Need Money
WE WILL LOAN YOU
$10 TO $300
QUICKLY ON YOUR
Furniture or Automobile.
20 MONTHS TO PAY.
CALL, WRITE OR PHONE AT. 9584.
THE OHIO FINANCE CO.,
1204 First National Bank Bldg.,
Wood St. at Fifth Ave.

MENTION THE SUN-TELEGRAPH WHEN ANSWERING ADVERTISEMENTS

## Legal Notices 107

JOHN M. GALLAGHER, Attorney-at-Law.
404 Frick Bldg., Pittsburgh, Pa.
CLERK'S NOTICE OF BANKRUPTCY.
No. 14057 in bankruptcy. In the District Court of the United States for the Western District of Pennsylvania. William Malenfant, of Allegheny County, Pennsylvania, a bankrupt under the act of Congress of July 1, 1898, having applied for a full discharge from all debts provable again his estate under said act, notice is hereby given to all known creditors and other persons in interest, to appear before the said court at Pittsburgh, in said district, on the 14th day of June, 1929, at 10 o'clock in the forenoon, to show cause, if any they have, why the prayer of the said petitioner should not be granted.
J. WOOD CLARK, Clerk.

W. A. GRIFFITH, Attorney-at-Law,
No. 405 Plaza Building.
Notice that letters testamentary on the estate of W. M. Mackintosh, deceased, late of Pittsburgh, Allegheny County, have been granted to the undersigned, to whom all persons indebted to said estate are to make payment, those having claims will make them known.
CHARLES M. MACKINTOSH, Executor.
4923 Ellsworth avenue, Pittsburgh, Pa.

## Legal Notices 107

HOWARD Q. TURNER, Attorney-at-Law.
Frick Bldg., Pittsburgh, Pa.
In the Court of Common Pleas of Allegheny County, Pennsylvania, ss: Notice is hereby given that an application will be made to said Court at 1917 July Term, 1929, on June 11, 1929, at 8:30 o'clock a. m., Eastern Standard Time, by Charles Specht, E. J. Ninehouse, R. L. Hohman, B. M. Stein and John Beckman under the act of Assembly entitled, "An Act to provide for the incorporation and regulation of certain corporations," approved April 29, 1874, and the supplements thereto, for the charter of an intended corporation to be called Lawrenceville Centre Pigeon Racing Club, the character and object of which is the maintenance of a club to provide proper facilities, to enable its members by association and comparison to promote, encourage and improve the breeding, training and racing of homing pigeons; to hold shows, exhibitions and races of said pigeons at such times and places as may seem best to interest and educate the public therein, and promote a keener competition among its members and those interested in the breeding, training and racing of homing pigeons, and to keep and maintain a complete record of the flights made, and for these purposes to have, possess and enjoy all the benefits and privileges of said act of Assembly, and supplements thereto. The above application is now on file in the Prothonotary's Office.
HOWARD Q. TURNER, Solicitor.

NOTICE is hereby given that application has been made to the Public Service Commission of the Commonwealth of Pennsylvania, under the provisions of the Public Service Company Law, by the County of Allegheny for a certificate of Public Convenience evidencing the Commission's requisite approval of the construction of a crossing below grade at a point where a public highway known as Saw Mill Run Boulevard crosses under the tracks and right of way of the Pittsburgh Railways Company in the Borough of Overbrook, Allegheny County. File A.20889-29.
A public hearing upon this application will be held in rooms on the seventh floor, City-County Building, Pittsburgh, Pa., on Wednesday, the 29th day of May, 1929, at 8:30 o'clock a. m. (Standard time), 9:30 o'clock a. m. (daylight saving time), when and where all persons in interest may appear and be heard, if they so desire.
JOSEPH G. ARMSTRONG,
E. V. BABCOCK,
CHAS. C. McGOVERN,
County Commissioners.
W. HEBER DITHRICH,
County Solicitor,
421 Frick Bldg.,
Pittsburgh, Pa.

STONE & M'CANDLESS,
Attorneys-at-Law.
620 Frick Bldg., Pittsburgh, Pa.
Notice is hereby given that an application will be made to the Governor of Pennsylvania, on Monday, May 27, 1929, by A. Wilson McCandless, William J. Lappe and Stephen Stone, under the Act of Assembly entitled, "An Act to provide for the incorporation and regulation of certain corporations," approved the 29th day of April, 1874, and the various supplements and amendments thereto, for the charter of an intended corporation, to be called "The City Ice & Fuel Company," the character and object of which is manufacturing, buying, selling and dealing at wholesale and retail, in ice, machinery and equipment for the manufacture thereof, and in substances used for fuels and lighting, and for these purposes, to have, possess and enjoy all the rights, benefits and privileges of said Act of Assembly and the supplements and amendments thereto.
STONE & M'CANDLESS,
Solicitors.

JOHN A. VIROSTER, Attorney-at-Law,
American Bank Building, Pittsburgh, Pa.
In the Court of Common Pleas of Allegheny County, Pa. In the matter of the petition of Italian Building and Loan Association of Pittsburgh, Pa., a corporation, for decree of dissolution. No. 1328 July Term, 1929. Notice is hereby given that the Italian Building and Loan Association of Pittsburgh, Pa., a corporation, has filed in court at above number and term, its petition praying for decree of dissolution, and that the court has fixed the 31st day of May, 1929, at 8:30 o'clock a. m., Eastern Standard time, as time for hearing, when and where all persons may attend and show cause, if any they have, why the prayer of said petition should not be granted.
JOHN A. VIROSTEK,
Attorney for Petitioner.

M. BARNEY COHEN, Attorney-at-Law.
610 Berger Bldg., Pittsburgh, Pa.
In the Court of Common Pleas of Allegheny County, Pennsylvania, ss: No. 4849 January Term, 1928. Sophia Maher vs. Thomas Maher. In divorce a vinculo matrimonii: To Thomas Maher, respondent: Take notice that above case is at issue and will be tried by said court at the City-County Building, Pittsburgh, Pa., when called in its turn, or as soon thereafter as suits the convenience of the court.
M. BARNEY COHEN,
Attorney for Libellant.

M. A. MUSMANNO, Attorney-at-Law,
409 Commonwealth Bldg., Pittsburgh, Pa.
In the Court of Common Pleas of Allegheny County, Pennsylvania, ss: No. 1478 January Term, 1929. Clarence E. Carrothers vs. Mary Carothers. In divorce a vinculo matrimonii: To Mary Carothers, respondent: Take notice that above case is at issue and will be tried by said court at the City-County Building, Pittsburgh, Pa., when called in its turn, or as soon thereafter as suits the convenience of the court.
M. A. MUSMANNO,
Attorney for Libellant.

P. A. LOVE, Attorney-at-Law.
Park Bldg., Pittsburgh, Pa.
In the Court of Common Pleas of Allegheny County, Pennsylvania, ss: No. 1105 April Term, 1929. Lillian Amelia Foltz vs. Samuel Lloyd Foltz, respondent. The subpena and alias subpena in the above case having been returned non est inventus, you are hereby notified and required to appear in said Court on the first Monday of July, A. D. 1929, to answer the petition and libel filed in said case.
ROBERT H. BRAUN, Sheriff.

F. R. S. KAPLAN AND BLYTHE S. WEDDELL, Attorneys-at-Law,
No. 424 Frick Bldg.
Notice is hereby given that letters of administration on the estate of Peter Paff, deceased, late of Pittsburgh, Allegheny County, have been granted to the undersigned, to whom all persons indebted to said estate are to make immediate payment, those having claims or demands against same will make them known without delay.
GEORGE O. PAFF,
Administrator.
646 Southern Ave., Pittsburgh, Pa.

RALPH H. DEMMLER, Attorney-at-Law,
No. 601 Plaza Building.
Notice is hereby given that letters testamentary on the estate of Elizabeth Renfer, deceased, late of Pittsburgh, Allegheny County, have been granted to the undersigned, to whom all persons indebted to said estate are to make immediate payment, those having claims or demands against same will make them known without delay.
JOHN RENFER,
Executor,
4 Brownell st., Pittsburgh, Pa.

M. A. MUSMANNO, Attorney-at-Law,
409 Commonwealth Bldg., Pittsburgh, Pa.
In the Court of Common Pleas of Allegheny County, Pennsylvania, ss: No. 958 January Term, 1929. Sabastiano Noce vs. Titina Noce. In divorce a vinculo matrimonii. To Titina Noce, respondent: The subpena and alias subpena in the above case having been returned non est inventus, you are hereby notified and required to appear in said court on the first Monday of June, A. D. 1929, to answer the petition and libel in said case.
ROBERT H. BRAUN, Sheriff.

WILLIAM M'DOWELL, Attorney-at-Law,
308 Bakewell Building, Pittsburgh, Pa.
In the Court of Common Pleas of Allegheny County, Pennsylvania, ss: No. 2365 October Term, 1928. Joseph J. Cable vs. Anna Cable. In divorce a vinculo matrimonii. To Anna Cable, respondent: The subpena and alias subpena in the above case having been returned non est inventus, you are hereby notified and required to appear in said court on the first Monday of June, A. D. 1929, to answer the petition and libel filed in said case.
ROBERT H. BRAUN, Sheriff.

THOS. D. MURRAY, Attorney-at-Law.
Jones Law Bldg., Pittsburgh, Pa.
In the Court of Common Pleas of Allegheny County, Pennsylvania, ss: No. 2561 October Term, 1926, Mary S. Ridenour vs. Gerson Ridenour. In divorce a vinculo matrimonii: To Gerson Ridenour, respondent: Take notice that above case is at issue and will be tried by said court at the City-County Building, Pittsburgh, Pa., when called in its turn, or as soon thereafter as suits the convenience of the court.
THOS. D. MURRAY,
Attorney for Libellant.

W. J. CONNELLY, Attorney-at-Law,
802 Frick Building, Pittsburgh, Pa.
In the Court of Common Pleas of Allegheny County, Pennsylvania, ss: No. 868 January Term, 1929. Anna Hrenkow vs. Michael Hrenkow. In divorce a vinculo matrimonii. To Michael Hrenkow, respondent: Take notice that above case is at issue and will be tried by said court at the City-County Building, Pittsburgh, Pa., when called in its turn, or as soon thereafter as suits the convenience of the court.
W. J. CONNELLY,
Attorney for Libellant.

JOSEPH SCHUTZMAN, Attorney-at-Law,
Berger Building.
Notice is hereby given that letters of administration on the estate of Bessie Klatman, deceased, late of Pittsburgh, Allegheny County, have been granted to the undersigned, to whom all persons indebted to said estate are to make immediate payment, those having claims or demands against same will make them known without delay.
FRANK KLATMAN, Administrator.
303 Dinwiddie street, Pittsburgh, Pa.

PETER M. LIPPERT, Attorney-at-Law,
No. 811 Jones Law Building.
Notice that letters of administration on the estate of Nicholas Becker, deceased, late of Pittsburgh, Allegheny County, have been granted to the undersigned, to whom all persons indebted to said estate are to make payment, those having claims will make them known to
PETER BECKER, Administrator.
Care of Peter M. Lippert, 811 Jones Law Building, Pittsburgh, Pa.

OLIVER JOHNSON, Attorney-at-Law,
525 Wylie ave., Pittsburgh, Pa.
Notice that letters of administration on the estate of James Thomas, deceased, late of Pittsburgh, Allegheny County, have been granted to the undersigned, to whom all persons indebted to said estate are to make payment, those having claims will make them known to
BRADDOCK TRUST CO., Administrator.
Braddock, Pa.

W. M. EWING, Attorney-at-Law,
307 Jones Law Bldg., Pittsburgh, Pa.
Notice that letters testamentary on the estate of Elmer L. Keene, deceased, late of Pittsburgh, Allegheny County, have been granted to the undersigned, to whom all persons indebted to said estate are to make payment, those having claims will make them known to
ANNA M. AMMON, Executrix.
16 Newett st., Pittsburgh, Pa.

## Legal Notices 107

NOTICE is hereby given that application has been made to the Public Service Commission of the Commonwealth of Pennsylvania, under the provisions of the public service company law, by the County of Allegheny for a certificate of public convenience evidencing the Commission's requisite approval of the construction of a crossing below grade at points where a public highway known as Saw Mill Run boulevard crosses under the tracks and right of way of the Pittsburgh and West Virginia Railway Company in the City of Pittsburgh, Allegheny County. File No. A 20890-29.
A public hearing upon this application will be held in rooms on the seventh floor, City-County Building, Pittsburgh, Pa., on Wednesday, the 29th day of May, 1929, at 8:30 a. m. (Standard time), 9:30 a. m. (daylight saving time), when and where all persons in interest may appear and be heard, if they so desire.
JOSEPH G. ARMSTRONG,
E. V. BABCOCK,
CHAS. C. M'GOVERN,
County Commissioners.
W. HEBER DITHRICH,
County Solicitor,
421 Frick Bldg.,
Pittsburgh, Pa.

## Proposals 108

SEALED PROPOSALS will be received by the Board of School Directors for the School District of Findley Township at their offices in the High School of Imperial, Pennsylvania, until 7 o'clock p. m., Eastern Standard time, Friday, May 31, 1929, for the furnishing of all labor and all materials in connection with the erection of a school building to be located on the property bounded by Pine street, Stark and Brand avenues. Plans and specifications together with the required forms of proposals to be used in submitting estimates on General Contract work, Plumbing, Heating and Electrical work may be obtained at the offices of Frank McCandless Crooks, Registered Architect, 508 Third avenue, Pittsburgh, Pennsylvania. The Board of School Directors reserve the right to reject any or all proposals. All proposals are to be accompanied by a certified check in the amount of 5% of the amount of the proposals or a bidder's bond.
Board of School Directors for the School District of Findley Township, Pennsylvania.
J. S. FISHER, Secretary.

THE BOARD OF PUBLIC EDUCATION OF THE SCHOOL DISTRICT OF PITTSBURGH.
Sealed bids will be received in Room No. 251 Administration Building, Bellefield avenue at Forbes street, Wednesday, June 12, 1929, at 2:00 o'clock p. m., Eastern Standard time, and will be opened in Room 215 at the same hour for Stage Curtains for Linden and Brookline Schools; Motion Picture Machine for Gladstone Junior High School; Office Furniture for Administration Building; Screens for Conservatories at the Allderdice High School, Langley High School and Chatham School; Frame Pictures for various Schools; Steel Desks for Storeroom Stock; Dining Room and Bedroom Furniture for Herron Hill School; Electrical Refrigeration for various Schools; Coal for all Schools and removal of Ashes.
Bidding blanks and specifications can be obtained at the office of the Superintendent of Supplies, Room No. 300 Administration Building.
The Board of Public Education reserves the right to reject any or all bids.
H. W. CRAMBLET, Secretary.

SEALED PROPOSALS will be received by the Board of School Directors for the School District of the Borough of Carnegie, Pennsylvania, at their offices in the High School Building until 7 o'clock p. m., Eastern Standard time, Monday, June 3rd, 1929, for the furnishing of all labor and all materials in connection with the erection of additions to the present Harding School Building. Plans and specifications together with the required forms of proposals to be used in submitting estimates on general contract work, heating and electrical work may be obtained at the offices of Frank McCandless Crooks, Registered Architect, 508 Third avenue, Pittsburgh, Pennsylvania. The Board of School Directors reserve the right to reject any or all proposals. All proposals are to be accompanied by a certified check in the amount of 5% of the amount of the proposals or a bidder's bond.
BOARD OF SCHOOL DIRECTORS FOR THE SCHOOL DISTRICT OF CARNEGIE, PENNSYLVANIA.
C. C. FULTON, Secretary.

## Official—Miscellaneous 11

U. S. ENGINEER OFFICE, P. O. Box 72, Louisville, Ky.—Sealed bids will be received until 2 p. m., June 6, 1929, and then publicly opened, for one inspection cruiser. Further information on application.

## Official—Pittsburgh 111

NO. 346.

AN ORDINANCE—Making an emergency appropriation of eleven thousand ($11,000.00) dollars to the Department of Public Health, and authorizing the letting of a contract or contracts therefor for repairs to the Municipal Hospital.

WHEREAS, the Mayor and the Controller have certified to Council that due to a gas explosion and defects which have developed in the Municipal Hospital, it is necessary that contracts be entered into at once to make certain repairs thereto, and that an emergency appropriation be made to provide funds to pay for the same; THEREFORE,

SECTION 1. Be it ordained and enacted by the City of Pittsburgh, in Council assembled, and it is hereby ordained and enacted by the authority of the same, That the Mayor and the Director of the Department of Public Health be and they are hereby authorized and directed to advertise for bids and let a contract or contracts for repairs to the Municipal Hospital, that is to say, reset boiler in the Power House, shoring up first floors of the hospital buildings with steel supports, supporting the steam lines, etc., on pipe supports, installing double hung windows in Wards "D" and "E," installing new conductors and new gutters on the roofs, repairing hole in the water tank, cleaning the same, repairing boxing on water lines, painting water tank and steel structure and boxing, waterproofing the wall of the dormitory and installing new ladder on outside of garage, new floor in refrigerating room in basement, new guard rail around the coal bin driveway, and repairing injuries to the power plant occasioned by the gas explosion.

SECTION 2. That for the purpose of providing a fund to pay for the same, there is hereby appropriated from taxes and all other sources of income by the City of Pittsburgh during the present fiscal year to the Department of Public Health the sum of eleven thousand $11,000.00) dollars.

SECTION 3. That any Ordinance or part of Ordinance, conflicting with the provisions of this Ordinance, be and the same is hereby repealed, so far as the same affects this Ordinance.

Passed in Council May 13, 1929.
Approved May 16, 1929.
CHARLES H. KLINE, Mayor.
Recorded in O. B., Vol. 41, page 351.

NO. 347.

AN ORDINANCE—Providing for agreements with street passenger railway companies, motor power companies or other companies (heretofore referred to collectively as street railway companies) owning, leasing or operating tracks upon the streets, or portions of streets of the City of Pittsburgh, to secure the temporary removal of any of such tracks for periods not exceeding Fifty (50) years; providing the terms and conditions for such removal, and authorizing the Mayor and Director of the Department of Public Works to enter into contracts with such companies for the same in accordance with the Act of Assembly of Pennsylvania, approved the 3rd day of May, Anno Domini 1905.

WHEREAS—The Act of Assembly of the Commonwealth of Pennsylvania, approved the 3rd day of May, 1905, P. L. 379, authorizes the making of contracts between cities, boroughs and townships, of the one part, and street passenger railway companies and motor power companies, of the other part, to secure the temporary removal of any street railway tracks already laid, etc., when the said local authorities shall deem it necessary for the public benefit and convenience; and

WHEREAS—It is deemed expedient that uniform terms, conditions and practices prevail in the temporary removal of such street railway tracks and the temporary abandonment of the use of the street or streets upon which such tracks are laid.

SECTION 1. Be it ordained and enacted by the City of Pittsburgh, in Council assembled, and it is hereby ordained and enacted by the authority of the same, That hereafter the Mayor and the Director of the Department of Public Works are hereby authorized and directed to enter into contracts with such street railway companies, motor power companies and other companies (hereinafter referred to collectively as street railway companies) owning, leasing, or operating street railway tracks on streets of the City of Pittsburgh, for the temporary removal of any of such street railway tracks from any street or streets, or any portion of a street or streets, and for the temporary abandonment of the use of such streets upon which such tracks are laid, when from time to time they shall be so authorized by Ordinance other than this.

SECTION 2. Such contracts shall include and contain the following terms and conditions:

1st. The period of time of such temporary removal and temporary abandonment which shall be provided by Ordinance in each specific instance.

2nd. A description of the route from which such tracks are to be so removed, which shall be briefly designated by Ordinance in each specific instance.

3rd. A privilege on the part of such street railway companies at the end of said period, or any time previous thereto, when and if they deem it necessary for the improvement of the service, to reconstruct said railway tracks, or any portion thereof and the appurtenances upon said street or streets, and to connect said tracks or so much thereof as may be reconstructed with other tracks on the streets of said City in the same manner as they were connected previous to such temporary removal, and to have the same rights and privileges as they had before said track or tracks were removed, and that thereupon, as to the portion of such track reconstructed, such contract shall terminate and be of no further effect; provided, however, in the event that the entire railway system of Pittsburgh, now operated by the Pittsburgh Railways Company, be unified and consolidated into one single ownership, and the various mortgages on said system be satisfied and a general mortgage covering such entire system be executed in lieu thereof, then the right and permission which such street railway companies have to relay tracks so removed and temporarily abandoned shall be terminated.

4th. A privilege on the part of any purchaser or purchasers, or the company or companies organized by said purchaser or purchasers, at a judicial sale upon the foreclosure of any mortgage, either original or in renewal or substitution of such original mortgage upon the property or properties of any such street railway company entering into a contract for such temporary removal of tracks and temporary abandonment of use, to reconstruct or cause to be reconstructed the tracks so temporarily removed within the time, in the manner and subject to the same conditions as provided in Section 2 hereof.

5th. A privilege on the part of said street railway companies, in the event of a termination of leases, operating agreements or contracts, and/or at a separation of the component parts now constituting the Pittsburgh Railways system into its separate units, to reconstruct or cause to be reconstructed the tracks so temporarily removed within the time, in the manner and subject to the same conditions as provided in Section 2 hereof.

6th. A covenant that the City of Pittsburgh, during the continuance of such contract, shall not grant to any other street railway company as herein defined, the right to use or occupy the portion of such street or streets from which such track is by such contract authorized to be temporarily removed.

7th. A recital of the date of the passage and approval of the separate Ordinance authorizing the contract and the volume and page of the ordinance book in which the same is recorded.

8th. The names of all companies having an interest whether by original undertaking, lease, agreement or otherwise, in the tracks to be temporarily abandoned; together with the dates of acquiring and the character of the interest in such track or tracks.

SECTION 3. In all such contracts for the temporary removal of tracks and the temporary abandonment of the use of streets, the cost of repaving or resurfacing of such street or streets or part thereof shall be provided for and paid by the City of Pittsburgh and such street railway companies, as follows:

1st. When the City initiates or proposes to repave any street or streets upon which such tracks are now laid, and such street railway companies desire to temporarily remove said tracks and temporarily abandon the use of said street or streets for a definite period not to exceed the statutory period of Fifty (50) years the cost of repaving the street area occupied by such track or tracks shall be paid for by the City of Pittsburgh, and the said track or tracks and appurtenant facilities shall be removed at its or their own cost by the said street railway companies.

2nd. When any of said street railway companies desire to temporarily remove its or their tracks and to temporarily abandon the use of such street or streets, or portion thereof, and the City of Pittsburgh at the same time is not contemplating the repaving or resurfacing of such street or streets the said street railway companies shall, at their own cost and expense, remove such track or tracks and appurtenant facilities and restore the said street or streets to the condition existing at the time of the removal of the track.

3rd. When the City intends to resurface any street or streets upon which any of such street railway companies desires to temporarily remove its or their track and temporarily abandon the use of such street or streets, the said street railway companies shall, at its or their own expense, remove the track and appurtenant facilities upon such street or streets; provided, however, that if the City of Pittsburgh desires to utilize any part of the structure of such track, excepting the rails, as a foundation for such resurfaced street or streets, the said railway companies shall remove only the rails and such other part of said track structure as they be directed to remove by the Director of the Department of Public Works, and such street railway companies shall thereupon pay into the City treasury the amount of money necessary for the ultimate removal of the remaining portion of such track or tracks, which amount shall be estimated by the Director of the Department of Public Works and agreed upon between him and the said street railway companies; provided further, that where only a part of such track or track structure shall be removed, the said street railway companies shall restore the area of paving from which such part of its track and track structure has been removed so as to leave the same in adequate form and condition for the City to resurface.

SECTION 4. Upon the temporary removal of tracks and the temporary abandonment of the use of streets as herein provided for, such street railway companies shall thereafter, during the continuance of the agreement, be relieved of all liability to pave, repave, maintain, keep clean and repair the street or streets or portion of the same, from which the tracks have been temporarily removed.

SECTION 5. That any Ordinance or part of Ordinance conflicting with the provisions of this Ordinance be and the same is hereby repealed, so far as the same affects this Ordinance.

Passed in Council May 13, 1929.
Approved May 16, 1929.
CHARLES H. KLINE, Mayor.
Recorded in O. B., Vol. 41, page 352.

No. 348.

AN ORDINANCE—Re-fixing the width and position of the roadway and sidewalks on Rutherford avenue, from Hampshire avenue to the end of the present paving approximately 40.0 feet south of Goldstrom avenue and providing for parking, sloping, the construction of retaining walls and steps.

SECTION 1. Be it ordained and enacted by the City of Pittsburgh, in Council assembled, and it is hereby ordained and enacted by the authority of the same. That the width and position of the roadway and sidewalks on Rutherford avenue, from Hampshire avenue to the end of the present paving approximately 40.0 feet south of Goldstrom avenue shall be and the same are hereby re-fixed as follows, to-wit:

The roadway, from Hampshire avenue to the south line of Parody way shall have a uniform width of 24.0 feet, the center line of the roadway coinciding with the center line of the street; from the southerly line of Parody way to the end of the present paving, approximately 40.0 feet south of Goldstrom avenue, the roadway shall have a variable width, from 24.0 feet to 30.0 feet.

The easterly and westerly sidewalk shall each have a uniform of 8.0 feet and shall lie along and be paralled to the easterly and westerly line of the roadway as above described.

The remaining portion of the street lying without the lines of the roadway and sidewalks as above described shall be used for parking, sloping, the construction of retaining walls and steps.

SECTION 2. That any Ordinance or part of Ordinance, conflicting with the provisions of this Ordinance, be and the same is hereby repealed, so far as the same affects this Ordinance.

Passed in Council, May 13, 1929.
Approved, May 16, 1929.
CHARLES H. KLINE, Mayor.
Recorded in O. B., Vol. 41, page 356.

NO. 349.

AN ORDINANCE—Widening Library road in the Nineteenth Ward of the City of Pittsburgh to a general width of 70.0 feet, from Warrington avenue West to the westerly line of Warburton street and the line of the Park property of the City of Pittsburgh and providing that the costs, damages and expenses occasioned thereby be assessed against and collected from properties benefited thereby.

SECTION 1. Be it ordained and enacted by the City of Pittsburgh, in Council assembled, and it is hereby ordained and enacted by the authority of the same, That Library road in the Nineteenth Ward of the City of Pittsburgh, from Warrington avenue West to the westerly line of Warburton street and the line of the Park property of the City of Pittsburgh be and the same is hereby widened to a general width of 70.0 feet by taking for public use for highway purposes the properties or parts of properties which are included in the following descrition.

Beginning at a point on the northwesterly line of Warrington avenue West, said point being distant north 39° 15' 22" west 444.14 feet from the westerly line of West Liberty avenue; thence by a curve deflecting to the left having a radius of 275.0 feet and a central angle of 44° 58' 40" for a distance of 215.88 feet to a point of tangent; thence north 84° 15' 12" west by a line tangent to said curve for a distance of 226.03 feet to the westerly line of Warburton street; thence north 8° 15' 58" east along said line of Warburton street and the Park property of the City of Pittsburgh for a distance of 55.36 feet to the center line of Quay street as laid out and located in the South Park Plan of Lots, recorded in Plan Book Volume 14 page 60; thence along said center line north 84° 15' 58" east for a distance of 16.01 feet to an angle in said Park line; thence along said line north 78° 33' 02" west for a distance of 43.70 feet to the northerly line of Quay street in said plan; thence along said line of Quay street north 84° 15' 58" east for a distance of 47.67 feet to an angle in said Quay street; thence continuing along the northerly line of said Quay street south 75° 29' 02" east for a distance of 37.25 feet to a point distant northwardly 70.0 feet from the first described tangent line; thence by a line parallel to said first described tangent south 84° 14' 12" east for a distance of 236.18 feet to a point of curve; thence by a curve deflecting to the left having a radius of 25.22 feet and a central angle of 103° 11' 20" for a distance of 45.69 feet to a point of tangent on the westerly line of Warrington avenue West; thence along said westerly line of Warrington avenue West for a distance of 108.10 feet to an angle in said Warrington avenue West; thence continuing along said Warrington avenue West south 39° 15' 32" east for a distance of 107.77 feet to the place of beginning.

SECTION 2. The Department of Public Works is hereby authorized and directed to cause said Library road in the Nineteenth Ward of the City of Pittsburgh, from Warrington avenue West to the westerly line of Warburton street and the line of the Park Property of the City of Pittsburgh to be widened in conformity with the provisions of Section 1 of this Ordinance.

SECTION 3. The costs, damages and expenses occasioned thereby and the benefits to pay the same shall be assessed against and collected from properties benefited thereby in accordance with the provisions of the Acts of Assembly of the Commonwealth of Pennsylvania relating thereto and regulating the same.

SECTION 4. That any Ordinance or part of Ordinance, conflicting with the provisions of this Ordinance, be and the same is hereby repealed so far as the same affects this Ordinance.

Passed in Council May 13, 1929.
Approved May 16, 1929.
CHARLES H. KLINE, Mayor.
Recorded in O. B., Vol. 41 page 354.

No. 350.

AN ORDINANCE — Authorizing the Mayor and the Director of the Department of Public Works to advertise for proposals and to award a contract or contracts for the grading, regrading, paving, repaving, curbing, recurbing and otherwise improving Broadway, from a point near Hampshire avenue to a point aproximately 220 feet eastwardly and authorizing the setting aside of the sum of Nine Thousand ($9,000.00) Dollars, from Code Account 1560, General Repaving Division of Streets, Bureau of Engineering, for the payment of the cost thereof.

SECTION 1. Be it ordained and enacted by the City of Pittsburgh, in Council assembled, and it is hereby ordained and enacted by the authority of the same. That the Mayor and the Director of the Department of Public Works shall be and they are herby authorized and directed to advertise for proposals and to award a contract or contracts to the lowest responsible bidder or bidders for the grading, regrading, paving, repaving, curbing, recurbing and otherwise improving Broadway, from a point near Hampshire avenue to a point approximately 220 feet eastwardly; and to enter into a contract or contracts with the successful bidder or bidders for the performance of the work in accordance with the laws and Ordinances governing the said City.

SECTION 2. That for the payment of the cost thereof, the sum of Nine Thousand ($9,000.00) Dollars or so much thereof as may be necessary, shall be and the same is hereby set apart and appropriated from Code Account 1560, General Repaving, Division of Streets, Bureau of Engineering, and the Mayor and the City Controller are hereby authorized and directed to respectively issue and countersign warrants drawn on said fund for the payment of the cost of said work.

SECTION 3. That any Ordinance or part of Ordinance, conflicting with the provisions of this Ordinance, be and the same is hereby repealed, so far as the same affects this Ordinance.

Passed in Council, May 13, 1929.
Approved, May 16, 1929.
CHARLES H. KLINE, Mayor.
Recorded in O. B., Vol. 41, page 353.

NO. 351.

AN ORDINANCE — Authorizing and directing the grading to a width of 43 feet, paving and curbing of Fallowfield avenue, from the present paving at Coast avenue to right-of-way of the Pittsburgh Railways Company, letting a contract therefor, and providing that the costs, damages and expenses of the same be assessed against and collected from property specially benefited thereby.

SECTION 1. Be it ordained and enacted by the City of Pittsburgh, in Council assembled, and it is hereby ordained and enacted by the authority of the same, That Fallowfield avenue, from the present paving at Coast avenue to right-of-way of the Pittsburgh Railways Company, be graded to a width of 43 feet, paved and curbed.

SECTION 2. The Mayor and the Director of the Department of Public Works are hereby authorized and directed to advertise, in accordance with the acts of Assembly of the Commonwealth of Pennsylvania, and the Ordinances of the said City of Pittsburgh relating thereto and regulating the same, for proposals for the grading to a width of 43 feet, paving and curbng of said street between said points; the contract or contracts therefor to be let in the manner directed by the said Acts of Assembly and Ordinances; and the contract price or contract prices, if let in separate contracts, not to exceed the total sum of Twenty-five Thousand Seven Hundred ($25,700.00) Dollars, which is the estimate of the whole costs as furnished by the Department of Public Works.

SECTION 3. The costs, damages and expenses of the same shall be assessed against and collected from properties specially benefited thereby, in accordance with the provisions of the Acts of Assembly of the Commonwealth of Pennsylvania relating thereto and regulating the same, and the City's share of said work to be chargeable to and payable from Bond Fund No. 293, Street Bonds 1928.

SECTION 4. That any Ordinance or part of Ordinance, conflicting with the provisions of this Ordinance, be and the same is hereby repealed so far as the same affects this Ordinance.

Passed by Council May 13, 1929.
Approved May 16, 1929.
CHARLES H. KLINE, Mayor.
Recorded in O. B., Vol. 41, page 358.

NO. 352.

AN ORDINANCE—Authorizing and directing the grading to a width of 47 feet, paving, curbing and otherwise improving Stadium road, from Terrace street to University drive, letting a contract therefor, and providing that the costs, damages and expenses of the same be assessed against and collected from property specially benefited thereby.

SECTION 1. Be it ordained and enacted by the City of Pittsburgh, in Council assembled, and it is hereby ordained and enacted by the authority of the same, That Stadium road, from Terrace street to University drive, be graded to a width of 47 feet, paved, curbed and otherwise improved.

SECTION 2. The Mayor and the Director of the Department of Public Works are hereby authorized and directed to advertise, in accordance with the Acts of Assembly of the Commonwealth of Pennsylvania, and the Ordinances of the said City of Pittsburgh relating thereto and regulating the same, for proposals for the grading to a width of 47 feet, paving, curbing and otherwise improving of said streets between said points; the contract or contracts therefor to be let in the manner directed by the said Acts of Assembly and Ordinances; and the contract price or contract prices, if let in separate contracts, not to exceed the total sum of Fifty-one Thousand ($51,000.00) Dollars, which is the estimate of the whole costs as furnished by the Department of Public Works.

SECTION 3. The costs, damages and expenses of the same shall be assessed against and collected from properties specially benefited thereby, in accordance with the provisions of the Acts of Assembly of the Commonwealth of Pennsylvania relating thereto and regulating the same, and the City's share of said work to be chargeable to and payable from Code Account 293 Peoples' Bond Issue 1928.

SECTION 4. That any Ordinance or part of Ordinance, conflicting with the provisions of this Ordinance, be and the same is hereby repealed, so far as the same affects this Ordinance.

Passed in Council May 13, 1929.
Approved May 16, 1929.
CHARLES H. KLINE, Mayor.
Recorded in O. B., Vol. 41, page 359.

No. 353.

AN ORDINANCE — Authorizing the Mayor and the Director of the Department of Public Works to advertise for proposals and to award a contract or contracts for the repaving of Bedford avenue, from the end of the present repaving near Whitesides road westwardly, and authorizing the setting aside of the sum of Thirty-two Thousand Four Hundred ($32,400.00) Dollars, from Bond Fund 296, Street Improvement Bonds, 1928, for the payment of the cost thereof, also for the repaving of Woodlawn avenue, from Forbes street to Frew street, and authorizing the setting aside of the sum of Twenty-seven thousand dollars ($27,000.00) from the same Bond Fund for the payment of the cost thereof.

SECTION 1. Be it ordained and enacted by the City of Pittsburgh, in Council assembled, and it is hereby ordained and enacted by the authority of the same, That the Mayor and the Director of the Department of Public Works shall be and they are hereby authorized and directed to advertise for proposals and to award a contract or contracts to the lowest responsible bidder or bidders for the repaving of Bedford avenue, from the end of the present repaving near Whitesides road westwardly, and Woodlawn avenue, from Forbes street to Frew street, and to enter into a contract or contracts with the successful bidder or bidders for the performance of the work in accordance with the laws and Ordinances governing the said City.

SECTION 2. That for the payment of the cost thereof the sum of Fifty-nine Thousand Four Hundred ($59,400.00) Dollars or so much thereof as may be necessary, shall be and the same is hereby set apart and appropriated from Bond Fund 296, street Improvement Bonds, 1928, and the Mayor and the City Controller are hereby authorized and directed to respectively issue and countersign warrants drawn on said fund for the payment of the cost of said work.

SECTION 3. That any ordinance or part of Ordinance, conflicting with the provisions of this Ordinance, be and the same is hereby repealed so far as the same affects this Ordinance.

Passed in Council, May 13, 1929.
Approved, May 16, 1929.
CHARLES H. KLINE, Mayor.
Recorded in O. B., Vol. 41, page 360.

NO. 354.

AN ORDINANCE—Authorizing and directing the Mayor and the Director of the Department of Public Works to advertise for proposals and to award a contract or contracts for the construction of a concrete retaining wall or concrete cribbing along the north side of Bigelow boulevard near the West Penn Playground, and providing for the payment of the costs thereof.

SECTION 1. Be it ordained and enacted by the City of Pittsburgh, in Council assembled, and it is hereby ordained and enacted by the authority of the same, That the Mayor and the Director of the Department of Public Works shall be and they are hereby authorized and directed to advertise for proposals and to award a contract or contracts, to the lowest responsible bidder or bidders, for the construction of a concrete retaining wall or concrete cribbing along the north side of Bigelow boulevard near the West Penn Playground, for a sum not to exceed Fifteen Thousand ($15,000) Dollars, and to enter into a contract or contracts with the successful bidder or bidders for the performance of the work in accordance with the laws and ordinances governing said city.

SECTION 2. That for the payment of the costs thereof the sum of Fifteen Thousand ($15,000) Dollars, or so much thereof as may be necessary, shall be and the same is hereby set aside and appropriated from Bond Fund 297 Playground Bonds, 1928; and the Mayor be and he is hereby authorized and directed to issue and the City Controller to countersign warrants drawn on the said fund for the payment of the costs of said work.

SECTION 3. That any ordinance or part of Ordinance, conflicting with the provisions of this Ordinance, be and the same is hereby repealed so far as the same affects this Ordinance.

Passed in Council May 13, 1929.
Approved May 16, 1929.
CHARLES H. KLINE, Mayor.
Recorded in O. B., Vol. 41, page 361.

NO. 355.

AN ORDINANCE—Authorizing and directing the laying and relaying of a Cast Iron Water Pipe Line and Appurtenances on the following streets: Warren street, Unnamed way, Sprain street, Compromise street, Habit way and East street, and providing for the authorization and the setting aside of the sum of Four Thousand ($4,000.00) Dollars from the proceeds of Bond Fund No. 267, "Peoples' Bond Issue of 1926," for the payment of the costs and expenses thereof, and authorizing and providing for the letting of a contract therefor.

SECTION 1. Be it ordained and enacted by the City of Pittsburgh, in Council assembled, and it is hereby ordained and enacted by the authority of the same, That the Mayor and the Director of the Department of Public Works be and they are hereby authorized and directed to advertise for proposals and to award a contract or contracts, to the lowest responsible bidder or bidders, for the Laying and Relaying of a Cast Iron Water Pipe and Appurtenances on the following streets: Warren street from Carrie street to Unnamed way, Unnamed way from Warren street to Sprain street, Sprain street from Unnamed way to Compromise street, Compromise street from Sprain street to Habit way, Habit way from Compromise street to East street, and East street from Habit way to Rustock street. Said contract, or contracts, to be awarded for a sum not to exceed Four Thousand ($4,000.00) Dollars.

SECTION 2. The Mayor and the Director of the Department of Public Works are hereby authorized and directed to enter into a contract, or contracts, with the successful bidder, or bidders, for the performance of the work in accordance with the laws and Ordinances governing said City.

SECTION 3. That the sum of Four Thousand ($4,000.00) Dollars, or so much thereof as may be necessary is hereby set apart and appropriated from the proceeds of "Peoples' Bond Issue of 1926," Bond Fund Number 267, for the payment, or payments, required for the performance of the above mentioned work.

SECTION 4. That any ordinance or part of Ordinance, conflicting with the provisions of this Ordinance, be and the same is hereby repealed, so far as the same affects this Ordinance.

Passed in Council May 13, 1929.
Approved May 16, 1929.
CHARLES H. KLINE, Mayor.
Recorded in O. B., Vol. 41, page 362.

No. 356.

AN ORDINANCE—Amending Ordinance No. 136 Approved by the Mayor February 28, 1929, entitled "An Ordinance authorizing and directing the Mayor and the Director of the Department of Public Works to advertise for proposals, and to award a contract or contracts for making repairs to the following bridges: Forbes Street Bridge over P. J. R. R., Melancthon Street Bridge over B. & O. R. R., South Twenty-second Street Bridge over Monongahela River, Spahr Street Bridge over P. R. R., Wilkesboro Avenue Bridge over Belgium street, Allegheny Park Bridge over P. R. R., McFadden Street Bridge over P. R. R., and Murray Avenue Bridge over Beechview boulevard, and providing for the payment of the costs thereof."

SECTION 1. Be it ordained and enacted by the City of Pittsburgh, in Council assembled, and it is hereby ordained and enacted by the authority of the same, That that portion of Section 1 of Ordinance No. 136 Approved by the Mayor February 28, 1929, which now reads,

| | |
|---|---|
| Forbes Street Bridge over P. J. R. R. | $ 2,000.00 |
| Melancthon Street Bridge over B. & O. R. R. | 750.00 |
| South Twenty-second Street Bridge over Monongahela River | 12,750.00 |
| Spahr Street Bridge over P. R. R. | 3,000.00 |
| Wilkesboro Avenue Bridge over Belgium street | 750.00 |
| Allegheny Park Bridge over P. R. R. | 3,650.00 |
| McFadden Street Bridge over P. R. R. | 3,650.00 |
| Murray Avenue Bridge over Beechview boulevard | |
| Total | $22,900.00 |

be and the same is hereby amended to read as follows:

| | |
|---|---|
| South Twenty-second Street Bridge over Monongahela River | $28,000.00 |
| Spahr Street Bridge over P. R. R. | 3,000.00 |
| Allegheny Park Bridge over P. R. R. | 3,650.00 |
| McFadden Street Bridge over P. R. R. | |
| Murray Avenue Bridge over Beechview boulevard | |
| Forbes Street Bridge over Fern Hollow | 3,500.00 |
| Total | $38,150.00 |

and that portion of Section 2 of the same Ordinance which now reads "Twenty-two Thousand Nine Hundred ($22,900.00 Dollars" be and the same is hereby amended to read "Thirty-eight Thousand One Hundred and Fifty Dollars."

SECTION 2. That any Ordinance or part or Ordinance, conflicting with the provisions of this Ordinance, be and the same is hereby repealed, so far as the same affects this Ordinance.

Passed in Council, May 13, 1929.
Approved, May 16, 1929.
CHARLES H. KLINE, Mayor.
Recorded in O. B., Vol. 41, page 363.

NO. 357.

AN ORDINANCE—Repealing Ordinance No. 137 approved by the Mayor February 28 1929 entitled "An Ordinance authorizing and directing the Mayor and the Director of the Department of Public Works to advertise for proposals and to award a contract or conttracts for making repairs to the Schenley Park Bridge over Panther Hollow and providing for the payment of the costs thereof."

SECTION 1. Be it ordained and enacted by the City of Pittsburgh, in Council assembled, and it is hereby ordained and enacted by the authority of the same. That Ordinance No. 137 approved by the Mayor February 28, 1929 entitled "An Ordinance authorizing and directing the Mayor and the Director of the Department of Public Works, to advertise for proposals and to award a contract or contracts for making repairs to the Schenley Park Bridge over Panther Hollow and providing for the payment of the costs thereof" be and the same is hereby repealed.

SECTION 2. That any Ordinance or part of Ordinance, conflicting with the provisions of this Ordinance, be and the same is hereby repealed, so far as the same affects this Ordinance.

Passed in Council May 13, 1929.
Approved May 16, 1929.
CHARLES H. KLINE, Mayor.
Recorded in O. B., Vol. 41, page 364.

No. 358.

AN ORDINANCE — Authorizing the Mayor and the Director of the Department of Public Works to advertise for proposals and to award a contract or contracts for the grading, regrading, paving, repaving, curbing, recurbing and otherwise improving Wellesley avenue, from east curb line of King avenue to a point 206.34 feet eastwardly therefrom, and authorizing the setting aside of the sum of Ten Thousand Two Hundred ($10,200.00) Dollars from Bond Fund 296 Street Improvement Bonds 1928, for the payment of the cost thereof.

SECTION 1. Be it ordained and enacted by the City of Pittsburgh, in Council assembled, and it is hereby ordained and enacted by the authority of the same. That the Mayor and the Director of the Department of Public Works shall be and they are hereby authorized and directed to advertise for proposals and to award a contract or contracts to the lowest responsible bidder or bidders for the grading, regrading, paving, repaving, curbing, recurbing and otherwise improving Wellesley avenue, from the east curb line of King avenue to a point 206.34 feet eastwardly therefrom, and to enter into a contract or contracts with the successful bidder or bidders for the performance of the work in accordance with the laws and Ordinances governing the said city.

SECTION 2. That for the payment of the cost thereof the sum of Ten Thousand Two Hundred ($10,200.00) Dollars or so much thereof as may be necessary, shall be and the same is hereby set apart and appropriated from Bond Fund No. 296 Street Improvement Bonds 1928, and the Mayor and the City Controller are hereby authorized and directed to respectively issue and countersign warrants drawn on said fund for the payment of the cost of said work.

SECTION 3. That any Ordinance or part of Ordinance, conflicting with the provisions of this Ordinance, be and the same is hereby repealed, so far as the same affects this Ordinance.

Passed in Council, May 13, 1929.
Approved, May 16, 1929.
CHARLES H. KLINE, Mayor
Recorded in O. B., Vol. 41, page 364.

No. 359.

AN ORDINANCE—Providing for the letting of a contract or contracts for the furnishing and installation of equipment at the Diet Kitchen and Cafeteria, at the Pittsburgh City Home & Hospital, Mayview, Pa., and providing for the payment thereof:

SECTION 1. Be it ordained and enacted by the City of Pittsburgh, in Council assembled, and it is hereby ordained and enacted by the authority of the same, That the Mayor and the Director of the Department of Supplies shall be and they are hereby authorized, empowered and directed to advertise for proposals and to award a contract or contracts to the lowest responsible bidder or bidders for the furnishing and installation of equipment at the Diet Kitchen and Cafeteria at the Pittsburgh City Home & Hospital, Mayview, Pa., at a cost not to exceed the sum of eighty-five thousand ($85,000.00) dollars, in accordance with an Act of Assembly entitled, "An Act for the government of Cities of the second class," approved the 7th day of March, A. D. 1901, and the various supplements and amendments thereto and the Ordinances of City Council in such cases made and provided, same to be chargeable to and payable from Bond Fund 281.

SECTION 2. That any Ordinance or part of Ordinance, conflicting with the provisions of this Ordinance, be and the same is hereby repealed so far as the same affects this Ordinance.

Passed in Council, May 13, 1929.
Approved, May 16, 1929.
CHARLES H. KLINE, Mayor.
Recorded in O. B., Vol. 41, page 365.

## BARNEY GOOGLE AND SPARK PLUG — A Welcome Rival to Barney

## THE BUNGLE FAMILY — The Morning After

## ELLA CINDERS — The Vital Question

## MUTT AND JEFF — In Plain Words—Mutt Lost Nothing

## BONZO — A Warm Job

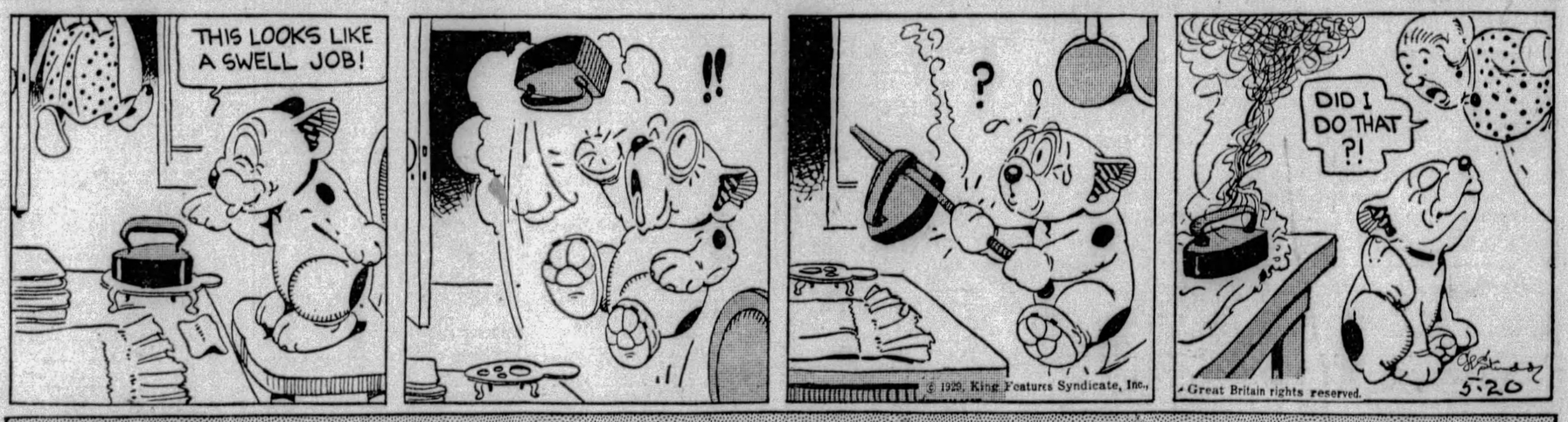


## JUST KIDS — A Mysterious Find

## BRINGING UP FATHER

The Same Old Maggie

## TILLIE THE TOILER

Not to Be Recommended

## THE NEBBS

The Movie Bug

## POLLY AND HER PALS

Fine Feathers and a Young Fowl

## KRAZY KAT

It's No "Pipe" After All

## VANILLA AND THE VILLAINS

Barred

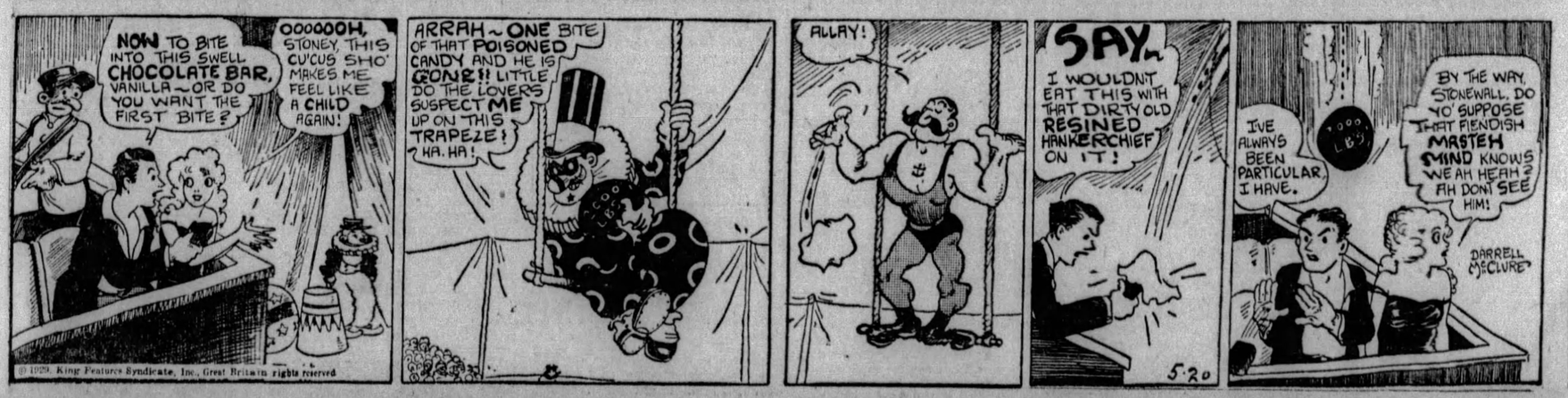


# COOK-COOS by Ted Cook

(Copyright, 1929.)

## FRISBY HONORED BY WASHINGTON SOCIETY

WASHINGTON—In recognition of Congressman Frisby's tireless efforts to investigate night life, a benefit baseball game was played between Washington society women here yesterday. The reciepts will be used to buy Mr. Frisby a taxicab, in which he will travel from city to city.

* * *

**"He ought to have better sense at his age," says pastor, in explaining why he refusd to marry a seventy-three-year-old man to a woman of fifty-five.**

***What will become of our civilization if ministers refuse to marry anybody except those who are too young to know better.***

* * *

Most people can't afford to get married until after they are fifteen years old.

* * *

BULL-ETIN.
(News Item.)

"All taxicab companies contemplating a rate raise give assurance that it will only be sufficient to cover increased operating expenses.

* * *

*Headline—*
ENDS LIFE WITH GAS LISTENING TO RADIO

***It would be interesting to know just what was coming over the air.***

* * *

Do you suppose some station revived Ramona?

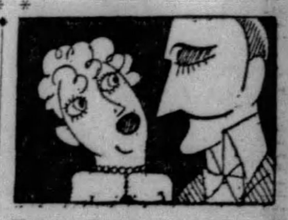

Chatter, chatter, little star,
You can't guess how sad we are
That upon the silver screen
You are heard as well as seen.

Chatter, chatter, pout and squeak
In your cute attempt to speak.
Wonder if there is a way
To find out just what you say?

—Dalmar Devening.

* * *

Bryan Foy's favorite taxi crack is the one about fares being so low that blind men use cabs to sell pencils from.

* * *

**FAMOUS LAST WORDS.**
**You're just like my husband.**

## Today's Crossword Puzzle

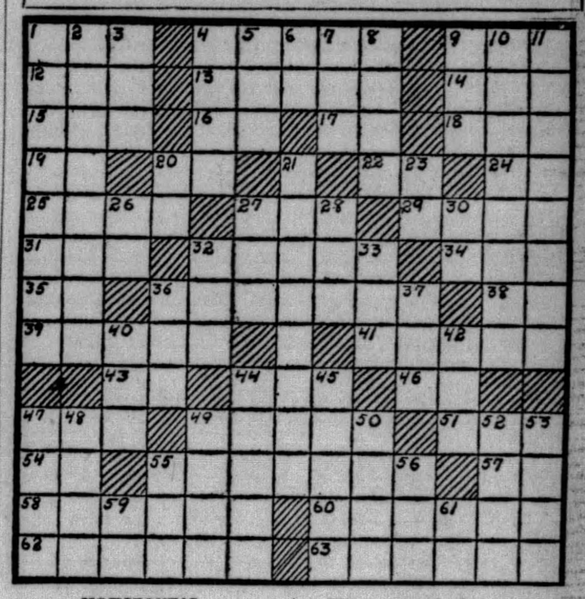

**HORIZONTAL.**

1—Twenty-four hours.
4—Who wrote "Uncle Tom's Cabin?"
9—Perform.
12—Salutation to the Virgin.
13—Wat blind Greek bard composed "The Odyssey?"
14—Native Hawaiian food.
15—Encountered.
16—Part of to be.
17—Note of the scale.
18—Infant.
19—Indefinite article.
20—Exclamation of pain.
22—Did England receive Canada as a result of a war with Spain?
24—Louisiana (abbr.).
25—Celestial body.
27—Sack.
29—Who is the Norse "All-seeing" God?
31—What great Christian champion fought in the wars with the Moors in Spain during the eleventh century?
32—Who wrote the "Three Musketeers?"
34—Lyric poem.
35—Prefix: back.
36—Who was Secretary of State under Jefferson's administration?
38—Grand secretary (abbr.).
39—Where did Napoleon III surrender to the Germans?
41—Ninth day before Ides in the Roman calendar.
43—Ever.
44—Consumed.
46—Plural pronoun.
47—Who was the English Queen of Fairies employed by them to deliver man's brain of dreams?
49—Kings of the beasts.
51—Recede.
54—Prefix: toward.
55—What Irish statesman was leader of the Home Rule Party?
57—An action (law).
58—What is the "Beautiful City of Gondola?"
60—What is the collective name applied to the three Greek goddesses of fate?
62—Prepared for publication.
63—Freeholders next under rank of gentlemen.

**VERTICAL.**

1—What ancient city is the capital of Syria?
2—One of the seven hills of ancient Rome.
3—Besides.
4—What great Irish novelist and dramatist is the author of "St. Joan" and "The Doctor's Dilemma?"
5—Short for Thomas.
6—Spiritual essence.
7—Moistened.
8—What is the native name for Ireland?
9—Skillful.
10—What President of the United States said: "I do not choose to run?"
11—Woman of gigantic strength.
20—Else.
21—What American statesman was killed in a duel with Aaron Burr?
23—Egg: combining form.
26—Prefix: to.
27—Undeveloped stem.
28—Matter in an aeriform state.
30—Perform.
32—What is the missing word in the expression: "From —— to Beersheba?"
33—Male offspring.
36—What month is named after the Roman goddess of growth?
37—At present.
40—Pat softly.
42—Born.
44—Exposed to the air.
45—Opponent.
47—Set in motion.
48—In bed.
49—With the manufacture of what are the following names associated: Valenciennes, Chantilly, Mechlin?
50—The blackthorn.
52—In Scotland, a bank or hillside.
53—Past participle of "to be."
55—Cavity.
56—What pope crowned Charlemagne emperor in 800?
59—Symbol for nickel.
61—Royal marines (abbr.).

Herewith is the solution to Saturday's puzzle.

| | | | | | | | | | | | | |
|---|---|---|---|---|---|---|---|---|---|---|---|---|
| S | P | O | K | E | N | | C | R | E | A | T | E |
| T | A | N | | R | O | G | U | E | | W | E | N |
| R | Y | E | | R | O | A | R | S | | L | E | T |
| E | | M | O | N | S | T | E | R | | | R | |
| A | N | G | E | R | | P | | W | O | R | S | E |
| K | I | L | L | | A | S | S | | T | I | N | E |
| | G | O | O | D | S | | T | R | A | D | E | |
| S | H | A | D | | K | E | Y | | T | E | E | M |
| A | T | T | I | C | | A | | B | E | R | R | Y |
| N | | C | L | A | S | P | E | D | | I | O | |
| D | E | W | | O | V | E | R | T | | G | A | P |
| A | Y | E | | V | I | S | I | T | | E | L | I |
| L | E | E | R | E | D | | M | Y | S | T | I | C |

(Copyright, 1929, King Features Syn., Inc.)

WHY PITTSBURGH IS GREAT
It Is a Pioneer in Improving Business Practices

# Pittsburgh Sun-Telegraph

BE A PITTSBURGH BOOSTER
To Your Friends in Other Cities

MONDAY, MAY 20, 1929

Established 1927, by Pitt Publishing Co., Gazette Square, Pittsburgh, Pa. President, William Randolph Hearst; Vice-President and Publisher, H. M. Butmer; Secretary-Treasurer, A. W. Clark; Associate Editor, C. W. Dannaiger; Managing Editor, Royal Daniel, Jr.; Business Manager, J. A. Grant. Entered as second class matter at the postoffice at Pittsburgh, Pa.

National advertising representatives Paul Block, Inc., 247 Park avenue, New York; Palmolive Bldg., Chicago; General Motors Bldg., Detroit; Little Bldg., Boston; Guarantee Trust Bldg., Philadelphia; 518 Chanery Bldg., San Francisco.

The Associated Press is exclusively entitled to the use for re-publication of all news credited to it or not otherwise credited in this paper and also the local news published herein. All rights of re-publication of special dispatches herein are also reserved.

## Lenroot's Appointment Discredits Both Parties

The appointment of Lenroot is a discredit to the administration—his confirmation a discredit to the Senate.

If the so-called Democrats in the Senate had any democracy in their hearts or hides, they would have united with the Progressive Republicans to defeat the confirmation of a power trust lobbyist to an important judicial position.

How can the Senate's pretended investigation of the power trust's corrupting influence in legislation and in education be taken seriously when the Senate refuses to allow an open investigation of ex-Senator Lenroot's activities as a LOBBYIST for the power trust?

How can the profession of popular principles by the Democrats in the Senate be taken seriously when trust Democrats unite with trust Republicans and confirm a TRUST LOBBYIST to a judicial place?

And how can President Hoover's admirable assertions of high-minded, unselfish public service be taken seriously when he appoints a trust lobbyist to distinguished office as the result of a pre-election alliance with the reactionary forces of Wisconsin to deliver that state into the Republican column—where it went, not because of Lenroot, but IN SPITE OF LENROOT?

Lenroot had been repudiated by his own state in previous elections. He had been deposed as senator because of his reactionary policies and his service to the trusts in public office; and then, after his rejection as a candidate for re-election, he openly pursued in a private capacity his service to the trusts as a power trust lobbyist at Washington.

That is the man with that record of political defeat and discredit whom President Hoover appoints to a judicial office and the Senate confirms, without permitting the investigation demanded by a few honest senators into his career as a power trust logroller and lobbyist.

And the Democrats, the steadily diminishing Democrats with their cheap and tawdry pretensions of opposition to the trusts and of service to the people, they for the most part unite with the reactionary Republicans to reward this TRUST LOBBYIST for the very acts and activities which they, as Democrats, profess to oppose and which they should, in all honor and decency and democracy, actually oppose.

"A plague on both your houses." There is no Jeffersonian Democracy in the Democratic party and no Lincoln Republicanism in the Republican party. Big business has bought both parties with campaign contributions and exercises undisturbed its acquired right to exploit the public and reward its own faithful servants.

## Only Public Interest Should Be Taxi Guide

The Public Service Commission, of course, is expected to be guided entirely by public interest, in the matter of a request for permission to incorporate made by a cab company here that wishes to become a competitor of the two leading companies. Yet, it should carefully weigh the fact that opposition to the request was not from the public, but from the two companies, which, in recently withdrawing pleas for higher rates, intimated that service might suffer.

The possible fact that they might not wish to have a competitor that would compel them to give service or lose business should be taken into consideration by the Commission, as well as the possibilities of the smaller company being able to establish itself in such a manner as would be for the public service.

Counsel for the applicant charged that the opposing companies were engaged in a conspiracy to raise rates here, and that fostering the smaller company would forestall that.

## Senate's Farm Relief Folly Gives House Opportunity

The folly of the Senate in loading down its farm relief bill with the absurd debenture feature is the opportunity of the House of Representatives to vindicate the confidence of the country in the common sense and patriotic purpose of the popular branch of Congress.

Already the House has passed a farm relief bill which Republicans and Democrats united to support. Instead of trying to put the President in the hole, the members of the House, without regard to party, joined hands to get the American farmer out of the hole.

Now it becomes the duty of the House to repudiate the action of the Senate in adding to its farm bill an unsound and unworkable scheme which would never have passed the Senate were Senators on both sides of the aisle not certain that no bill with such a scheme in it would ever become a law.

It is to be expected that the Democratic members of the Senate who deserted one of the fundamental principles of the Democratic party when they supported the export debenture plan should now try to stampede the Democratic members of the House into doing likewise.

It is to be hoped, however, that Democratic members of the House will stand by the position they have already taken and refuse to play partisan politics at the expense of the American farmer and of that sound Democratic doctrine which has always opposed bounties and subsidies and special privileges.

One of the most convincing arguments against the bill has been advanced by the Secretary of the Treasury. In his letter to President Hoover, Secretary Mellon has shown that this plan, if put into effect, instead of benefiting the farmer, would do him serious injury.

This bounty would stimulate production in those very commodities the overproduction of which is one of the chief causes for the farmer's complaint today.

And these debentures, which importers are to use in paying import duties, would, as Secretary Mellon has pointed out, inevitably sell at a discount.

Furthermore, foreign countries would, in all probability, retaliate by levying countervailing tariff rates, equal in amount to our export bounty. To do that would nullify any good effect the debenture might otherwise have on the farmer's condition.

And, worst of all, such a program would reduce the customs revenue of the government and increase its administrative costs and ultimately compel the government to increase taxes all along the line in order to make up for the loss of revenue.

Senators who voted for this absurd scheme have not refuted the arguments against it made by the Secretary of the Treasury, the Secretary of Agriculture, the Secretary of Commerce, or the President himself.

No member of the House can refute those arguments. But what the members of the House can do, and should do, is to vote their convictions, which many Senators failed to do when the debenture plan was up in the Senate.

And if a majority of the House vote their convictions on this vital matter, the debenture plan will be thrown out in conference and the way cleared for both Houses of Congress to send to the White House a farm relief bill which the President will be glad to sign and which the American farmer will be glad to have signed.

## The Reserve 'Bunk' -:- By T. E. Powers

(Copyright, 1929.)

## Stick to Your Guns

By Herbert Kaufman

INTOLERANCE monopolizes no *particular* class. Prejudice and bigotry wind through the whole social fabric, rooting as erratically as a jungle creeper.

The most competent men have their little streaks of narrow-*mindedness*.

Henry Ford isn't the *first* transcendent figure to develop lop-sidedness.

And the intellectual fanatics among prohibition extremists won't be the *last* group of cultured and brilliantly informed notables to loose their aboriginal hates upon a *personally* repugnant system.

Few of us are capable of a calm, dispassionate analysis of values. We are all prone to *impulsive* dislikes and *unjustified* verdicts.

Human nature bursts its restraining veneers whenever instinct runs rampant, and emotion instead of *reflection* dominates reasoning.

Some businesses and callings demand such concentrated attention in restricted and definite fields as to make for *depth* rather than *breadth* of view.

Specialists, like miners and well-sinkers, often sink too far in their chosen shafts to perceive much *beyond* their precluded environment.

They stick so hard to their *own* lasts that they can't spare time to verify the accuracy of the other fellow's.

So don't be thwarted of enthusiasm and objectives by any discouraging remarks from a *partial ignoramus*.

Prosperity inevitably brings with it a modicum of vanity and arrogance.

Nobody is *quite* so irritated by a *strange* cockcrow as the rooster previously recognized as the *loud noise* of the neighborhood.

Folk, grown used to rendering unchallenged decisions, are prone to overstep the boundaries of authority and determine the means and methods of procedure for *everybody* else.

Egotism and success are indivisible. It's a *rare* individual who isn't gradually convinced by surrounding lickspittles and self-seekers that he has a *kodak brain* and can estimate projections and situations in a *thought-flash*.

Therefore, discount the pessimism and criticism with which the average big man is liable to measure an *innovation*.

The farther removed he is from his *own* struggles, the less *sympathy* he's likely to display toward faithful ambitions tearing through the tentacles of obscurity.

The old bull casts a suspicious and wary glance at every promising young he-calf. Leadership is *notoriously* jealous of potential competition.

The best-selling author and the season's outstanding playwright haven't the habit of heaping encomiums upon literary genius as it breaks bud.

Nor do *inventors* blow the trumpets of fame for *novitiate* ingenuity.

Again, remember how George Westinghouse snubbed the invitation committee and refused to attend that dinner to Wilbur Wright, because his dignity couldn't *afford* association with "a lot of flying machine fools."

Believe in yourself and follow your hunches—that's how the very men presently jeering at *you* got *on* and got *theirs*.

(Copyright, 1929.)

## Tales That Are Told

### Didn't Want One

SARAH SCRIBBLES had achieved a great deal of notoriety in the literary world, and when a certain newspaper editor asked why she didn't get married she was very tense.

"I already have three things about the house which closely resemble the habits of the average man," she snapped, "and each one of them increases my dislike of your sex."

The editor was hurt.

"What do you mean?" he asked.

"Well," the novelist retorted, "I've got a dog that growls whatever you say to it; a parrot that swears all the afternoon, and a cat that stays out all night."

### Her Mistake

THE somewhat elderly man tapping loudly on the pavement with his walking-stick was glaring in the direction of a small boy dawdling along with the infinite leisure of the 10-year-old.

A young woman who was passing heard the tapping, and took the old gentleman gently by the arm.

"Come along!" she said, soothingly. "You'll be all right with me!"

One look into the fiery eye that was turned upon her made her realize her mistake.

"Oh, I'm so sorry!" she faltered. "I thought you were blind!"

"Blind, madam!" shouted the man. "I'm trying to attract the attention of my confounded grandson!"

### For Heaven's Sake

A NEW soap was being put on the market by a firm of perfume makers, and before its introduction the manufacturers organized a big competition offering a prize for the best slogan advertising their latest product.

Entries soon began to arrive, and in less than a month the offices of the company were almost filled with bundles of postcards and letters.

After the closing date adjudication was commenced, and the following came to light shortly after:

"If you don't use our soap," wrote the competitor, "for Heaven's sake use our perfume."

### A Hard Nut

A MOTORCAR, after knocking down an old man, ran into a wagon not 10 yards away. There it lay minus two wheels and the steering gear.

Presently the old man, who was unhurt, got up and saw the ruined motor on the other side of the road.

The old chap gazed intently at the battered car, and exclaimed:

"Gracious, I must have given the thing an awful kick to have done so much damage."

## Worst Story I Have Heard Today

By WILL ROGERS.

THERE'S always some body around that's got to tell the truth and shame the company. I heard about a widow that was at a bridge party. Her name was Jones, and there was a lot of small talk going on. One of the ladies says, "Yes, and that Capt. Jenkins is a swell old guy. I hear he's anxious to get married."

"Well, he ain't," says Mrs. Jones. "That's strange. Ain't he? Are you sure?"

"I reckon I am pretty sure. I been engaged to him for two years now."

## LISTEN, WORLD!

By Elsie Robinson

I'M going to let Mary Jane say it today.

Mary Jane has ideas on Women Bosses, and, as she speaks from the front line trenches, they're red hot. As Women Bosses are probably a live topic in your own home, you'd better listen in. Is it a "real letter?" It is.

DEAR MISS ROBINSON:

I'd like to add a few remarks to your column on the subject of Women Bosses. Perhaps some people prefer them, but I avoid them like I would the measles, tarantulas and rattlesnakes.

I started to work right after I left high school, in a place which employs many women. Had a good job, worked hard and conscientiously for four years and got substantial raises. We were all like one big family. We had picnics, lunches and parties together. Everyone was happy and—what was a real test—production was high.

Then the powers above decided to change things, and they installed women bosses—and the trouble began. The men were given different jobs—the women worked cheaper. It was the beginning of the end. Feuds, snobbishness and sneering abounded.

I have had two lady bosses since then, without any material difference as to treatment and ultimate results. My present job I took with the distinct understanding that I would leave at once if given a lady boss. I've been here now three years and got a good raise last Christmas.

Men will recognize your efforts to do good work and appreciate them. They'll try schemes to make your work easier and better. If you get stuck with your job and ask for help, they're all eager to give you a hand. Women haven't this attitude. They treat you like so much hired machinery.

Men, too, are more honorable and more fair. They mean what they say. They will stick by their word. And if they are at fault they'll say so.

Men respect your ambition and are willing to give you your chance. They don't scorn your efforts to get ahead. And they'll give you personal credit for any improvements you suggest. Whereas women bosses want to take all the credit themselves.

And there is another thing which you rarely hear mentioned, but which makes a tremendous difference to women workers anywhere, either in an office or a home, and that is—THE SNOBBISHNESS OF WOMEN IN AUTHORITY. Women are infinitely more snobbish than men. A very little authority will go to their heads and they like to take it out on the women under them. When you're through at night the men bosses will walk with you as far as the corner and say a cheerful goodby. BUT THE WOMEN WILL STAND AROUND SO THEY WON'T HAVE TO TAKE THE SAME STREET CAR.

And I haven't told the half yet! But I can sum it all up with this—I WOULD RATHER BE BOSSED BY A MAN'S "DAMN" ANY DAY THAN BY A WOMAN'S "GOSH." There's more honesty behind it, more fair play. MARY JANE.

Thumbs down for W. B's—that's Mary Jane's decision. What's YOURS? Let's hear.

(Copyright, 1929, King Features Syn., Inc.)

## HAND AND BRAIN

By Garrett P. Serviss

THE devotees of palmistry may find an argumentative support for their system of character reading in the close connection between the hand and the brain of man. I present them with this suggestion without caring, myself, to follow it up, for I have no faith in palmistry. Nevertheless, it is interesting to notice the emphasis which Professor Osborn puts upon the simultaneous development of the human hand and the human brain, both profoundly distinguished from the analogous parts of other animals. No ape, or other "man-like" animal, ever had a hand constructed, like ours, for manipulating, shaping and creating things. The ape's hands and arms were formed expressly for tree climbing, but human arms and hands are so widely different that if ever man was a tree-dweller it must have been eons ago, separated by a long period of ground-dwelling from the beginning of his true pre-human stage of development.

The idea of the intimate connection between man's hand and his mentality is not a new one. In the last generation almost every thoughtful reader pored over Sir Charles Bell's "Bridgewater Treatise" on "The Human Hand as Evincing Design." Bell was a very distinguished anatomist, and it was his work on the anatomy of the brain which led him to his study of the hand in that connection. Whatever difference of view converning the precise meaning of "design," modern scientific tendencies may induce, the fact remains that the hand is so evidently a tool exactly suited to serve the motive expression of human intelligence that nobody can avoid being struck by the association.

When the brain was developed to its human stage, such an organ as the hand had to be formed, else the growing brain would have atrophied, for the first functioning of the brain must have been in connection with physical activities. The brain conceived; the hand executed. Each reacted upon the other. In truth it might be questioned whether the hand may not have had as much to do in the evolution of the brain, as the brain had in developing the mechanical power of the hand.

When you see a monkey in a menagerie peeling a fruit, or opening a nut, or handling other objects in what seems an astonishingly human manner, you may at first thought assume that a very little development would change the monkey into a man. But study of the structure of the monkey's hand would show you that it is limited to very specialized functions, and altogether lacks the freedom of action that characterizes the human hand. That freedom could only have arisen in the course of a very long evolution which the theory of the descent of man through the anthropoid type gives no room for.

Prof. Osborn's idea is that the hand and the brain of man must have been developed several geological periods ago in an open country, instead of in a tropical forest, where life on the ground presented opportunities for the exercise of the mental faculties in finding and using food and shelter, and where the upright carriage of the body was a natural result of needs growing out of the environment.

(Copyright, 1929, International Feature Service, Inc.)

## Bible Passages

### Righteous Exalted

(Psalm 37; 23-40)

THE steps of a good man are ordered by the Lord: and he delighteth in his way.

Though he fall, he shall not be utterly cast down: for the Lord upholdeth him with his hand.

I have been young, and now am old; yet have I not seen the righteous forsaken, nor his seed begging bread.

He is ever merciful, and lendeth; and his seed is blessed.

Depart from evil, and do good; and dwell for evermore.

For the Lord loveth judgment, and forsaketh not his saints; they are preserved for ever: but the seed of the wicked shall be cut off.

The righteous shall inherit the land and dwell therein for ever.

The mouth of the righteous speaketh wisdom, and his tongue talketh of judgment.

The law of his God is in his heart; none of his steps shall slide.

The wicked watcheth the righteous, and seeketh to slay him.

The Lord will not leave him in his hand, nor condemn him when he is judged.

Wait on the Lord, and keep his way, and he shall exalt thee to inherit the land: when the wicked are cut off, thou shalt see it.

I have seen the wicked in great power, and spreading himself like a green bay tree.

Yet he passed away, and lo, he was not: yea, I sought him, but he could not be found.

Mark the perfect man, and behold the upright: for the end of that man is peace.

But the transgressors shall be destroyed together: the end of the wicked shall be cut off.

But the salvation of the righteous is of the Lord: he is their strength in the time of trouble.

And the Lord shall help them, and deliver them: he shall deliver them from the wicked, and save them because they trust in him.

## The Rhyming Optimist

By ALINE MICHAELIS

### Old Friends

THE years are fleet, and so
We pass through many a change,
We see old treasures go,
We greet the new and strange
With little care how each scene ends,
If only we may keep old friends.

For, as the years go by,
We leave the lust of things,
And watch without a sigh
Mutations living brings;
Outweighing any loss time sends
We count the blessing of old friends.

Old friends who understand
The will behind the deed,
And though the task ill-planned
The splendid purpose read.
With them we can defy the years,
Stem sorrow's tide and laugh at fears.

## Isn't It So?

Some people's brain children seem pretty well spoiled.

* * *

The jilted girl of today takes her troubles to court instead of to heart.

* * *

It may be more blessed to give than to receive, but it isn't so popular.

* * *

Patience is a virtue. Suspicion generally finds what it is looking for if it looks long enough.

## NEW YORK DAY BY DAY

By O. O. McIntyre

NEW YORK, May 20.—Diary of a modern Pepys: Out fairly early with Verne Porter, the indoor athlete, to play ten pins and spent the rest of the day doubled up like the aching figure in a kidney pill ad. Afterward to feast on a haunch of venison, fried apple rings and dropped corn pone.

Home with a high resolve to work, but a carpenter hanging a door provided fine excuse to loaf, so off again, it proving mightily expensive with foolish purchases here and there. So through a deserted street, talking to myself until I heard footsteps behind and began to tra-la-la as though singing.

In the evening to see "The Little Show," a smart revue, too, and then to join my wife, Regina Wallace and others at the Mayfair, and some celebrities there, but few that interested me. Then carried Bruce and Esther Barton home in my benzine buggy, and to bed.

* * *

In the Black Belt of Harlem the "dictys" live between Seventh and Edgecombe avenues on One hundred thirty-sixth, One hundred thirty-seventh and One hundred thirty-ninth streets, and there are many, too, in those imposing apartment houses on Broadhurst and St. Nicholas avenues. "Dictys" are the high-toned colored folk, the creme de la creme of the top-notchers. The warfare for social position is as keen as on Park avenue and Murray Hill. Here rage the odd contradictory prejudices light-skinned Negroes have for darker brothers and sisters. In Harlem the "brown skin" is a personage. They may go anywhere and mingle with whom they choose, but "coal blacks" often find themselves pariahs among their own people. So marked is the color distinction the highly educated black girl cannot hope to cope socially with her most illiterate light-skinned sister.

* * *

One of the locally celebrated Harlem shieks is a piano player in a cabaret who bears a slight resemblance to the late and lamented Valentino. He is saddle colored with oily jet hair brushed sleekly black, and a vagabond flair for life. He has his own brilliantly red car and a "studio" on Edgecombe avenue, and his wardrobe is the real sartorial boom-boom on the Lenox avenue promenade.

* * *

Another figure—and a sorry one—in the Halem black-and-tans, is a white woman whose family has standing and a background of culture. She dresses in the masculine mode and a cigaret is always drooping from her lips in the best taxicab driver manner. She sits at tables with Negroes and dances with them when asked. Woozy from gin most of the time, she is a big spender, but is merely tolerated. Her limousine and chauffeur waiting at the curb are a familiar sight uptown.

* * *

A Broadway observer discovers there are scarcely any records of the chorus girls of 25 years ago who, in petticoa and frilled panties, kicked chimney stack hats off the chorus men of that period. Nothing particular happened. They just passed quietly out of the picture. A few acquired passing fame, but none capitalized it by grabbing a millionaire, as many stage beauties have done since.

* * *

Up in Van Cortlandt Park a gentleman saw one of those absurd birds with a long beak that stands on one foot and twists his neck into the figure eight to peck at a cootie. Having just left a cocktail party, the gentleman decided it would be just dandy to take the bird home. You know, surprise the little woman. Well, he got within reaching distance and the flamingo—that can't be right, it's the name of a hotel, isn't it?—reached, too, and with one thrust let the gentleman have it on the thigh clear up to the hilt. He was in a hospital eight days and today he doesn't care that for any kind of a bird you can mention.

* * *

It is only a clod-hopper's horse-back view, but it seems to me there is an over-stressing of the supposed courtesy in metropolitan mercantile establishments. It has a studied and glacial aloofness. The little store at the cross-roads with its calico curtained-off living room in the back beats them at politeness by 10 city blocks. This morning I stepped into a jewelry house and asked an austere attendant if I might regulate my watch to his dial. "If it is necessary!" he replied, and I could have cuffed him. He is not only a cad, but a fellow!

(Copyright, 1929, by McNaught Syn., Inc.)

## ONCE OVERS

By J. J. Mundy

OLD man, does your wife feel that she has to protect you from other women?

Does she think you are so susceptible to the smiles of attractive women that she has to watch you?

If she does, very likely she knows you better than you know yourself.

In little flirtations in which you are prone to engage you see no particular harm.

In fact, you cannot realize why your wife should be alarmed about them.

You think you know how to guard yourself against doing anything which might start unfavorable reports about you.

But do you know how?

Isn't it true that you are flattered when an attractive woman pays attention to you?

You think yourself quite a fellow.

You may even think that your wife made a good selection in choosing you as a husband.

Of course, you don't intend to overstep the bounds of a man in your position.

But evidently your wife does not have the same opinion.

She feels you need her protection.

(Copyright, 1929, International Feature Service, Inc.)